

Prince The Symbol - Mountains

♩ = 130,002380

♩ = 130,002380

5

SNARE DRUM

BASS DRUM

CLOSED H.H

HANDCLAP

TAMBOURINE

MUTED GTR

ACOU BASS

Musical score for a drum set and guitar/bass/keyboard. The score is divided into two systems. The first system includes:

- SNARE DRUM: Features a snare drum part starting at measure 7. It includes a triplet of eighth notes and a sixteenth-note triplet.
- BASS DRUM: Features a bass drum part with a half note and a quarter note.
- CLOSED H.H.: Features a closed hi-hat part with a quarter note and a half note.
- RIDE CYMB: Features a ride cymbal part with a quarter note and a half note.
- CRASH CYMB: Features a crash cymbal part with a quarter note and a half note.
- HANDCLAP: Features a handclap part with a quarter note and a half note.
- TAMBOURINE: Features a tambourine part with a quarter note and a half note.

The second system includes:

- MUTED GTR: Features a muted guitar part with a quarter note and a half note.
- ACOU BASS: Features an acoustic bass part with a quarter note and a half note.
- A.PIANO 2: Features an acoustic piano part with a quarter note and a half note.

10

SNARE DRUM

BASS DRUM

CLOSED H.H

RIDE CYMB

HANDCLAP

TAMBOURINE

MUTED GTR

ACOU BASS

A.PIANO 2

13

SNARE DRUM

BASS DRUM

CLOSED H.H

RIDE CYMB

HANDCLAP

TAMBOURINE

MUTED GTR

ACOU BASS

A.PIANO 2

16

SNARE DRUM

BASS DRUM

CLOSED H.H

RIDE CYMB

HANDCLAP

TAMBOURINE

MUTED GTR

ACOU BASS

A.PIANO 2

Musical score for a drum set and guitar/bass/piano. The score is divided into two systems. The first system includes:

- SNARE DRUM: Measure 19 starts with a snare drum hit. The first half of the measure contains a sixteenth-note triplet (labeled '6') and a quarter-note triplet (labeled '3'). The second half of the measure contains a quarter note and a half note.
- BASS DRUM: Measure 19 contains a quarter note, a dotted quarter note, and a quarter note.
- CLOSED H.H: Measure 19 contains a quarter note, a quarter note, and a quarter note.
- RIDE CYMB: Measure 19 contains a quarter note, a quarter note, a quarter note, a quarter note, a quarter note, a quarter note, a quarter note, and a quarter note.
- CRASH CYMB: Measure 19 contains a quarter note.
- HANDCLAP: Measure 19 contains a quarter note, a quarter note, and a quarter note.
- TAMBOURINE: Measure 19 contains a quarter note, a quarter note, and a quarter note.

The second system includes:

- MUTED GTR: Measure 19 contains a quarter note, a quarter note, a quarter note, a quarter note, a quarter note, a quarter note, a quarter note, and a quarter note.
- ACOU BASS: Measure 19 contains a quarter note, a quarter note, a quarter note, a quarter note, a quarter note, a quarter note, a quarter note, and a quarter note.
- A.PIANO 2: Measure 19 contains a quarter note, a quarter note, and a quarter note.

21

SNARE DRUM

BASS DRUM

CLOSED H.H

RIDE CYMB

HANDCLAP

TAMBOURINE

MUTED GTR

ACOU BASS

A.PIANO 2

24

SNARE DRUM

BASS DRUM

CLOSED H.H

RIDE CYMB

HANDCLAP

TAMBOURINE

MUTED GTR

ACOU BASS

A.PIANO 2

27

SNARE DRUM

BASS DRUM

CLOSED H.H

RIDE CYMB

HANDCLAP

TAMBOURINE

MUTED GTR

ACOU BASS

A.PIANO 2

32

SNARE DRUM

BASS DRUM

CLOSED H.H

RIDE CYMB

CRASH CYMB

HANDCLAP

TAMBOURINE

MUTED GTR

ACOU BASS

A.PIANO 2

35

SNARE DRUM

BASS DRUM

CLOSED H.H

RIDE CYMB

HANDCLAP

TAMBOURINE

MUTED GTR

ACOU BASS

A.PIANO 2

37

SNARE DRUM

BASS DRUM

CLOSED H.H

RIDE CYMB

CRASH CYMB

HANDCLAP

TAMBOURINE

MUTED GTR

ACOU BASS

A.PIANO 2

39

6 3

SNARE DRUM

BASS DRUM

CLOSED H.H

RIDE CYMB

CRASH CYMB

HANDCLAP

TAMBOURINE

MUTED GTR

ACOU BASS

A.PIANO 2

42

SNARE DRUM

BASS DRUM

CLOSED H.H

RIDE CYMB

HANDCLAP

TAMBOURINE

MUTED GTR

ACOU BASS

A.PIANO 2

45

SNARE DRUM

BASS DRUM

CLOSED H.H

RIDE CYMB

HANDCLAP

TAMBOURINE

MUTED GTR

ACOU BASS

A.PIANO 2

48

SNARE DRUM

BASS DRUM

CLOSED H.H

RIDE CYMB

HANDCLAP

TAMBOURINE

MUTED GTR

ACOU BASS

A.PIANO 2

51

3

SNARE DRUM

BASS DRUM

CLOSED H.H

LOW TOM

RIDE CYMB

CRASH CYMB

HIGH TOM

MID TOM

HANDCLAP

TAMBOURINE

MUTED GTR

ACOU BASS

A.PIANO 2

53

SNARE DRUM

BASS DRUM

CLOSED H.H

RIDE CYMB

HANDCLAP

TAMBOURINE

MUTED GTR

ACOU BASS

A.PIANO 2

56

SNARE DRUM

BASS DRUM

CLOSED H.H

RIDE CYMB

HANDCLAP

TAMBOURINE

MUTED GTR

ACOU BASS

A.PIANO 2

59

SNARE DRUM

BASS DRUM

CLOSED H.H

RIDE CYMB

HANDCLAP

TAMBOURINE

MUTED GTR

ACOU BASS

A.PIANO 2

62

SNARE DRUM

BASS DRUM

CLOSED H.H

RIDE CYMB

CRASH CYMB

HANDCLAP

TAMBOURINE

MUTED GTR

ACOU BASS

A.PIANO 2

6

3

3

65

SNARE DRUM

BASS DRUM

CLOSED H.H

RIDE CYMB

HANDCLAP

TAMBOURINE

MUTED GTR

ACOU BASS

A.PIANO 2

68

SNARE DRUM

BASS DRUM

CLOSED H.H

RIDE CYMB

HANDCLAP

TAMBOURINE

MUTED GTR

ACOU BASS

A.PIANO 2

71

SNARE DRUM

BASS DRUM

CLOSED H.H

RIDE CYMB

HANDCLAP

TAMBOURINE

MUTED GTR

ACOU BASS

A.PIANO 2

74

SNARE DRUM

BASS DRUM

CLOSED H.H.

LOW TOM

RIDE CYMB

HIGH TOM

MID TOM

HANDCLAP

TAMBOURINE

MUTED GTR

ACOU BASS

A.PIANO 2

3

3

3

3

76

SNARE DRUM

BASS DRUM

CLOSED H.H

RIDE CYMB

CRASH CYMB

HANDCLAP

TAMBOURINE

MUTED GTR

ACOU BASS

A.PIANO 2

79

SNARE DRUM

BASS DRUM

CLOSED H.H

RIDE CYMB

HANDCLAP

TAMBOURINE

MUTED GTR

ACOU BASS

A.PIANO 2

81

SNARE DRUM

BASS DRUM

CLOSED H.H

RIDE CYMB

CRASH CYMB

HANDCLAP

TAMBOURINE

MUTED GTR

ACOU BASS

A.PIANO 2

The piano accompaniment parts are as follows:

83

SNARE DRUM

BASS DRUM

CLOSED H.H

RIDE CYMB

CRASH CYMB

HANDCLAP

TAMBOURINE

MUTED GTR

ACOU BASS

A.PIANO 2

86

SNARE DRUM

BASS DRUM

CLOSED H.H

RIDE CYMB

HANDCLAP

TAMBOURINE

MUTED GTR

ACOU BASS

A.PIANO 2

89

SNARE DRUM

BASS DRUM

CLOSED H.H

RIDE CYMB

HANDCLAP

TAMBOURINE

MUTED GTR

ACOU BASS

A.PIANO 2

92

SNARE DRUM

BASS DRUM

CLOSED H.H

RIDE CYMB

HANDCLAP

TAMBOURINE

MUTED GTR

ACOU BASS

A.PIANO 2

95

SNARE DRUM

BASS DRUM

CLOSED H.H

LOW TOM

RIDE CYMB

CRASH CYMB

HIGH TOM

MID TOM

HANDCLAP

TAMBOURINE

MUTED GTR

ACOU BASS

A.PIANO 2

97

SNARE DRUM

BASS DRUM

CLOSED H.H

RIDE CYMB

HANDCLAP

TAMBOURINE

MUTED GTR

ACOU BASS

A.PIANO 2

99

SNARE DRUM

BASS DRUM

CLOSED H.H

RIDE CYMB

HANDCLAP

TAMBOURINE

MUTED GTR

ACOU BASS

A.PIANO 2

101

SNARE DRUM

BASS DRUM

CLOSED H.H

RIDE CYMB

HANDCLAP

TAMBOURINE

MUTED GTR

ACOU BASS

A.PIANO 2

103

SNARE DRUM

BASS DRUM

CLOSED H.H

RIDE CYMB

HANDCLAP

TAMBOURINE

MUTED GTR

ACOU BASS

A.PIANO 2

105

SNARE DRUM

BASS DRUM

CLOSED H.H

RIDE CYMB

HANDCLAP

TAMBOURINE

MUTED GTR

ACOU BASS

A.PIANO 2

107

SNARE DRUM

BASS DRUM

CLOSED H.H

LOW TOM

RIDE CYMB

CRASH CYMB

HIGH TOM

MID TOM

HANDCLAP

TAMBOURINE

MUTED GTR

ACOU BASS

A.PIANO 2

109

SNARE DRUM

BASS DRUM

CLOSED H.H

RIDE CYMB

HANDCLAP

TAMBOURINE

MUTED GTR

ACOU BASS

A.PIANO 2

112

SNARE DRUM

BASS DRUM

CLOSED H.H

RIDE CYMB

HANDCLAP

TAMBOURINE

MUTED GTR

ACOU BASS

A.PIANO 2

114

SNARE DRUM

BASS DRUM

CLOSED H.H

RIDE CYMB

CRASH CYMB

HANDCLAP

TAMBOURINE

MUTED GTR

ACOU BASS

A.PIANO 2

6

3

3

3

116

SNARE DRUM

BASS DRUM

CLOSED H.H

RIDE CYMB

CRASH CYMB

HANDCLAP

TAMBOURINE

MUTED GTR

ACOU BASS

A.PIANO 2

119

SNARE DRUM

BASS DRUM

CLOSED H.H

RIDE CYMB

HANDCLAP

TAMBOURINE

MUTED GTR

ACOU BASS

A.PIANO 2

122

SNARE DRUM

BASS DRUM

CLOSED H.H

RIDE CYMB

HANDCLAP

TAMBOURINE

MUTED GTR

ACOU BASS

A.PIANO 2

125

SNARE DRUM

BASS DRUM

CLOSED H.H

RIDE CYMB

HANDCLAP

TAMBOURINE

MUTED GTR

ACOU BASS

A.PIANO 2

127

3

SNARE DRUM

BASS DRUM

CLOSED H.H

LOW TOM

RIDE CYMB

HIGH TOM

MID TOM

HANDCLAP

TAMBOURINE

MUTED GTR

ACOU BASS

A.PIANO 2

3

3

3

129

SNARE DRUM

BASS DRUM

CLOSED H.H

RIDE CYMB

HANDCLAP

TAMBOURINE

MUTED GTR

ACOU BASS

A.PIANO 2

131

SNARE DRUM

BASS DRUM

CLOSED H.H

LOW TOM

RIDE CYMB

CRASH CYMB

HIGHT TOM

MID TOM

HANDCLAP

TAMBOURINE

MUTED GTR

ACOU BASS

A.PIANO 2

SNARE DRUM

Prince The Symbol - Mountains

♩ = 130,002380

5

6

10

15

6 3

20

26

3

32

38

6 3

43

48

3

54

V.S.

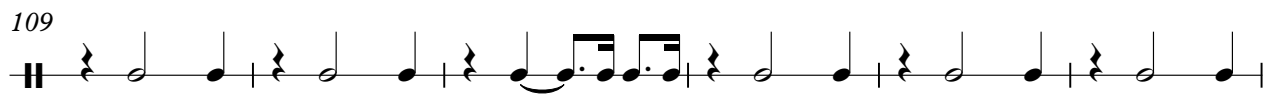
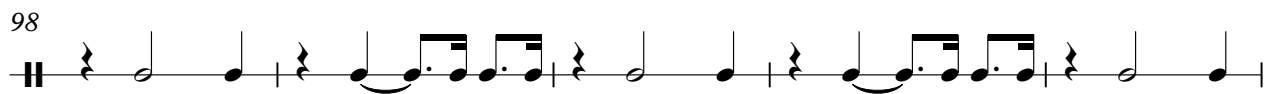
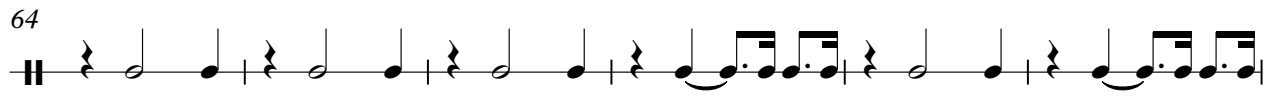
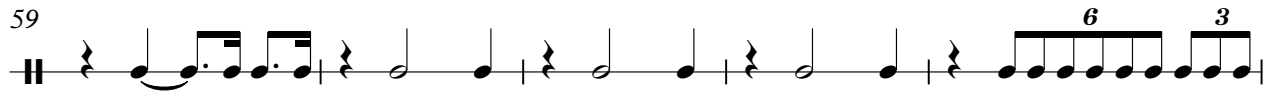

BASS DRUM

Prince The Symbol - Mountains

♩ = 130,002380

3

8

14

20

26

32

37

43

49

55

V.S.

BASS DRUM

118

124

129

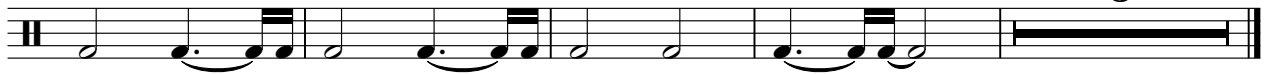

CLOSED H.H

Prince The Symbol - Mountains

♩ = 130,002380

3

9

15

21

27

33

39

45

51

57

V.S.

CLOSED H.H

3

123

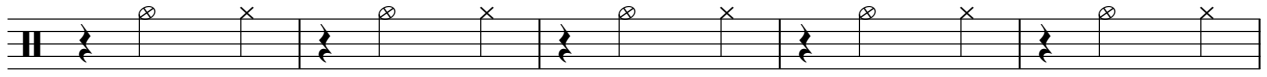

128

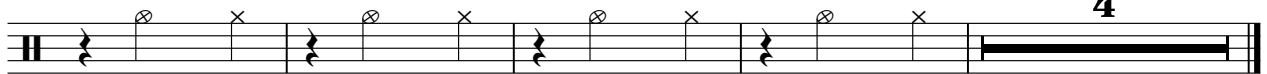

LOW TOM

Prince The Symbol - Mountains

♩ = 130,002380

30 19

4/4

52 23 19

4/4

96 11 19

4/4

128 3 3

4/4

RIDE CYMB

Prince The Symbol - Mountains

♩ = 130,002380

7

11

15

19

23

27

31

35

RIDE CYMB

80

85

89

93

97

101

105

109

112

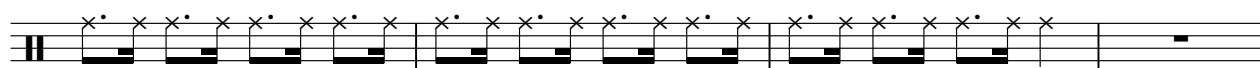

RIDE CYMB

116

120

124

128

130

CRASH CYMB

Prince The Symbol - Mountains

♩ = 130,002380

7 11 11

33 5 11

53 11 11 5

83 11 11

109 5

117 15 3

HIGHTOM

Prince The Symbol - Mountains

♩ = 130,002380

30 19

3 3

52 23 19

3 3

96 11 19

3 3

128 3 3

3

MID TOM

Prince The Symbol - Mountains

♩ = 130,002380

30 19

52

23 19

96

11 19

127

3 3 3

HANDCLAP

Prince The Symbol - Mountains

♩ = 130,002380

3

9

15

21

27

33

39

45

51

57

V.S.

HANDCLAP

63

69

75

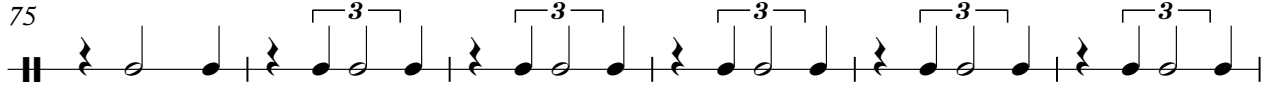

81

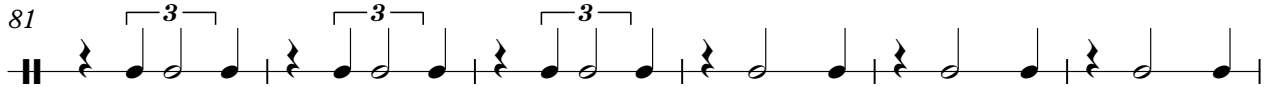

87

93

99

105

111

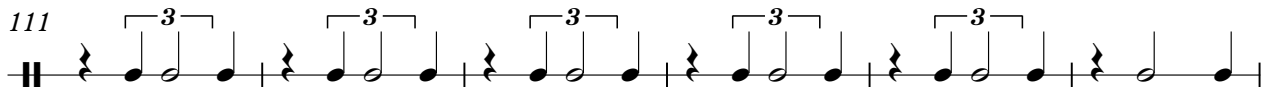

117

HANDCLAP

123

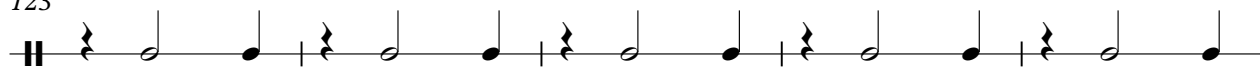

128

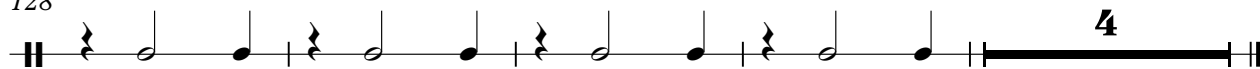

TAMBOURINE

Prince The Symbol - Mountains

♩ = 130,002380

3

4/4

1

9

15

21

27

33

39

45

51

57

V.S.

TAMBOURINE

63

69

75

81

87

93

99

105

111

117

TAMBOURINE

123

128

Prince The Symbol - Mountains

MUTED GTR

♩ = 130,002380

4

8

12

16

20

24

28

32

36

39

V.S.

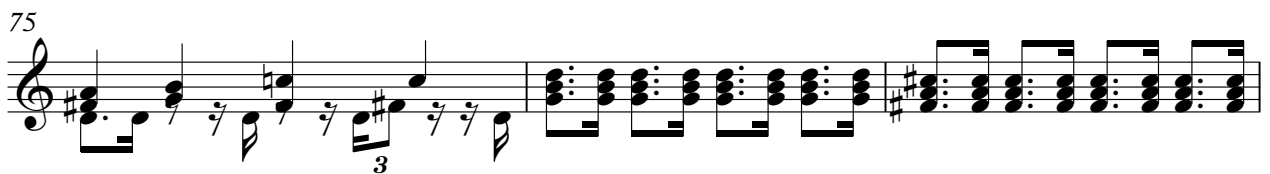
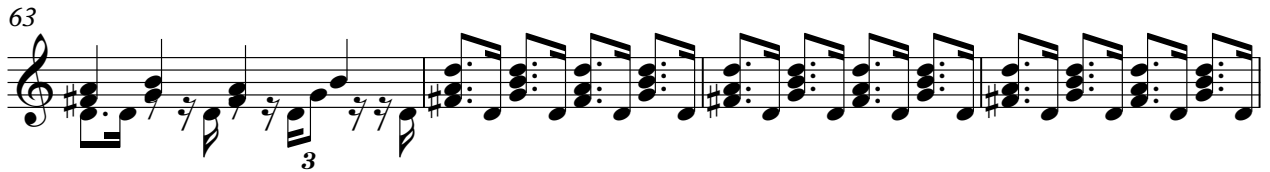
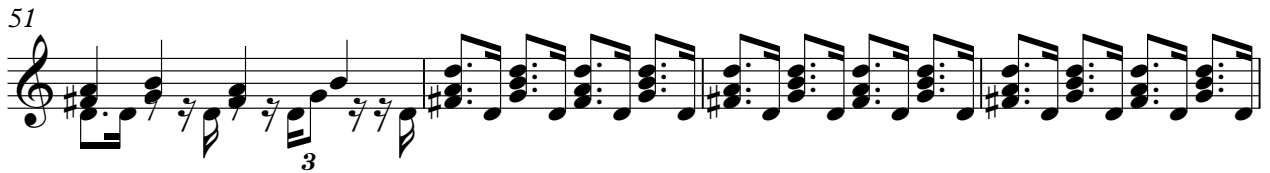

81

85

89

93

97

101

105

109

112

115

119

123

127

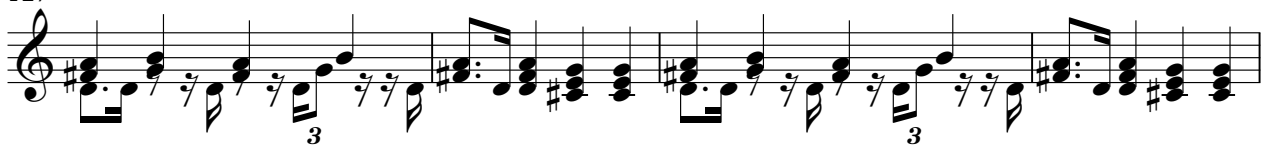

131

ACOU BASS

Prince The Symbol - Mountains

♩ = 130,002380

3

7

11

15

20

24

28

34

40

44

V.S.

ACOU BASS

48

53

57

61

65

69

73

79

84

88

92

97

101

105

111

116

120

124

129

132

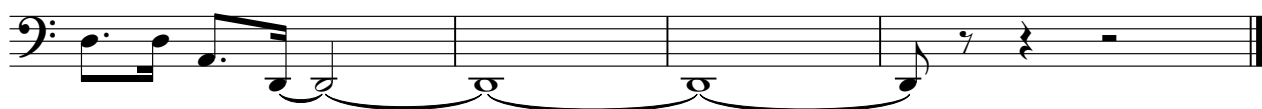

Prince The Symbol - Mountains

A.PIANO 2

♩ = 130,002380

7

14

22

30

37

45

53

61

69

77

V.S.

84

92

98

102

105

111

118

126

131
