

# Prince The Symbol - Someone For Me

♩ = 123,001228

- TUBA: Rests in all four measures.
- DRUMS: Rests in all four measures.
- MARIMBA: Rests in all four measures.
- MUTED GTR: Rests in measures 1-3, then plays a rhythmic pattern of eighth notes with slurs in measure 4.
- MELODY: Rests in all four measures.
- CLEAN GTR: Rests in all four measures.
- SLAPBASS 2: Rests in all four measures.
- SYN STR 1: Rests in measures 1-3, then plays a long, sustained note in measure 4.
- CRYSTAL: Rests in all four measures.
- STRINGS: Rests in all four measures.

Tempo: ♩ = 123,001228

- MUTED GTR: Plays a rhythmic pattern of eighth notes with slurs in all four measures.
- SYN STR 1: Rests in measures 5-7, then plays a long, sustained note in measure 8.

Tempo: ♩ = 123,001228

7

MARIMBA

MUTED GTR

SYN STR 1

CRYSTAL

9

MARIMBA

MUTED GTR

SYN STR 1

11

DRUMS

MARIMBA

MUTED GTR

SLAPBASS 2

SYN STR 1

STRINGS

13

DRUMS

MUTED GTR

SLAPBASS 2

SYN STR 1

STRINGS

15

TUBA

DRUMS

MARIMBA

MUTED GTR

SLAPBASS 2

SYN STR 1

STRINGS

17

TUBA

DRUMS

MARIMBA

MUTED GTR

SLAPBASS 2

19

TUBA

DRUMS

MUTED GTR

MELODY

CLEAN GTR

SLAPBASS 2

SYN STR 1

CRYSTAL

21

DRUMS

MUTED GTR

SLAPBASS 2

SYN STR 1

CRYSTAL

23

DRUMS

MUTED GTR

MELODY

SLAPBASS 2

SYN STR 1

29

TUBA

DRUMS

MUTED GTR

MELODY

CLEAN GTR

SLAPBASS 2

31

TUBA

DRUMS

MUTED GTR

MELODY

CLEAN GTR

SLAPBASS 2

33

35

37

39

41

43

45

47

49

TUBA

DRUMS

MUTED GTR

MELODY

CLEAN GTR

SLAPBASS 2

SYN STR 1

51

TUBA

DRUMS

MUTED GTR

MELODY

CLEAN GTR

SLAPBASS 2

SYN STR 1

53

55

57

59

61

DRUMS

MUTED GTR

MELODY

SLAPBASS 2

SYN STR 1

CRYSTAL

63

TUBA

DRUMS

MUTED GTR

MELODY

CLEAN GTR

SLAPBASS 2

65

TUBA

DRUMS

MARIMBA

MUTED GTR

MELODY

CLEAN GTR

SLAPBASS 2

67

TUBA

DRUMS

MARIMBA

MUTED GTR

CLEAN GTR

SLAPBASS 2

SYN STR 1

69

71

73

TUBA

DRUMS

MUTED GTR

MELODY

CLEAN GTR

SLAPBASS 2

75

TUBA

DRUMS

MUTED GTR

MELODY

CLEAN GTR

SLAPBASS 2

77

TUBA

DRUMS

MUTED GTR

MELODY

CLEAN GTR

SLAPBASS 2

SYN STR 1

79

TUBA

DRUMS

MUTED GTR

MELODY

CLEAN GTR

SLAPBASS 2

SYN STR 1

81

TUBA

DRUMS

MUTED GTR

MELODY

CLEAN GTR

SLAPBASS 2

SYN STR 1

83

TUBA

DRUMS

MUTED GTR

MELODY

CLEAN GTR

SLAPBASS 2

SYN STR 1

85 21

TUBA

DRUMS

MUTED GTR

MELODY

CLEAN GTR

SLAPBASS 2

SYN STR 1

87

TUBA

DRUMS

MUTED GTR

MELODY

CLEAN GTR

SLAPBASS 2

SYN STR 1

89

TUBA

DRUMS

MUTED GTR

MELODY

CLEAN GTR

SLAPBASS 2

SYN STR 1

STRINGS

91

TUBA

DRUMS

MUTED GTR

MELODY

CLEAN GTR

SLAPBASS 2

SYN STR 1

STRINGS

93

95

97

DRUMS

MUTED GTR

MELODY

CLEAN GTR

SLAPBASS 2

SYN STR 1

99

TUBA

DRUMS

MUTED GTR

MELODY

CLEAN GTR

SLAPBASS 2

SYN STR 1

CRYSTAL

101

TUBA

DRUMS

MUTED GTR

MELODY

CLEAN GTR

SLAPBASS 2

SYN STR 1

103

DRUMS

MARIMBA

MUTED GTR

MELODY

CLEAN GTR

SLAPBASS 2

SYN STR 1

CRYSTAL

105

107

109

TUBA

DRUMS

MUTED GTR

MELODY

CLEAN GTR

SLAPBASS 2

SYN STR 1

111

TUBA

DRUMS

MUTED GTR

MELODY

CLEAN GTR

SLAPBASS 2

SYN STR 1

113

TUBA

DRUMS

MUTED GTR

MELODY

CLEAN GTR

SLAPBASS 2

SYN STR 1

116

TUBA

DRUMS

MUTED GTR

MELODY

CLEAN GTR

SLAPBASS 2

SYN STR 1

119

TUBA

DRUMS

MUTED GTR

MELODY

CLEAN GTR

SLAPBASS 2

SYN STR 1

STRINGS

121

TUBA

DRUMS

MUTED GTR

MELODY

CLEAN GTR

SLAPBASS 2

SYN STR 1

STRINGS

123

DRUMS

MUTED GTR

MELODY

SLAPBASS 2

CRYSTAL

125

DRUMS

MUTED GTR

MELODY

SLAPBASS 2

SYN STR 1

CRYSTAL

127

DRUMS

MUTED GTR

MELODY

SLAPBASS 2

SYN STR 1

CRYSTAL

129

TUBA

DRUMS

MUTED GTR

MELODY

CLEAN GTR

SLAPBASS 2

131

133

MUSICAL SCORE:

135

TUBA

DRUMS

MARIMBA

MUTED GTR

MELODY

CLEAN GTR

SLAPBASS 2

SYN STR 1

CRYSTAL

137

139

141

143

- TUBA**: Bass clef, playing a rhythmic pattern of eighth and sixteenth notes with some rests.
- DRUMS**: Drum set notation with various rhythmic patterns and accents.
- MARIMBA**: Treble clef, playing a rhythmic pattern of eighth notes.
- MUTED GTR**: Treble clef, playing a complex rhythmic pattern with many sixteenth notes and rests.
- MELODY**: Treble clef, playing a simple melodic line with a few notes and rests.
- CLEAN GTR**: Treble clef, playing a rhythmic pattern of eighth notes with some rests.
- SLAPBASS 2**: Bass clef, playing a rhythmic pattern of eighth notes.
- SYN STR 1**: Treble clef, playing a long, sustained note with a slight bend.
- CRYSTAL**: Treble clef, playing a rhythmic pattern of eighth notes.

145

147

151

- TUBA**: Bass clef, starting with a whole note chord (F2, A2, C3) and followed by eighth notes.
- DRUMS**: Drum notation with a double bar line and 'x' marks indicating hits.
- MARIMBA**: Treble clef, playing eighth notes.
- MUTED GTR**: Treble clef, playing muted eighth notes.
- MELODY**: Treble clef, playing a simple melodic line.
- CLEAN GTR**: Treble clef, playing chords and single notes.
- SLAPBASS 2**: Bass clef, playing eighth notes.
- SYN STR 1**: Treble clef, playing a long, low note.

TUBA

Prince The Symbol - Someone For Me

♩ = 123,001228

14

19

5

28

32

36

40

44

49

54

5

TUBA

63

67

71

75

79

84

90

100

107

111

TUBA

116

121

131

135

139

142

145

149

151

Prince The Symbol - Someone For Me

DRUMS

♩ = 123,001228

9

14

18

22

26

30

34

38

42

46

V.S.

## DRUMS

50

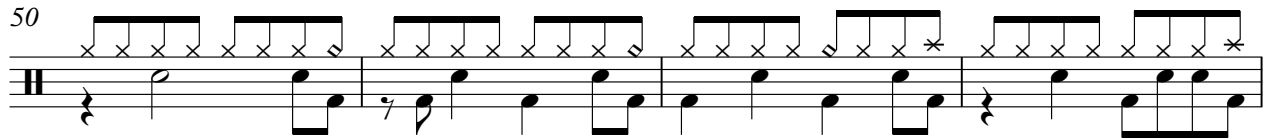

54

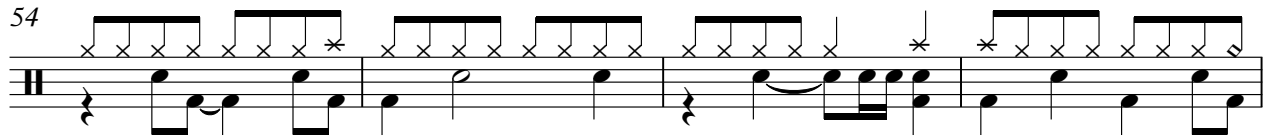

58

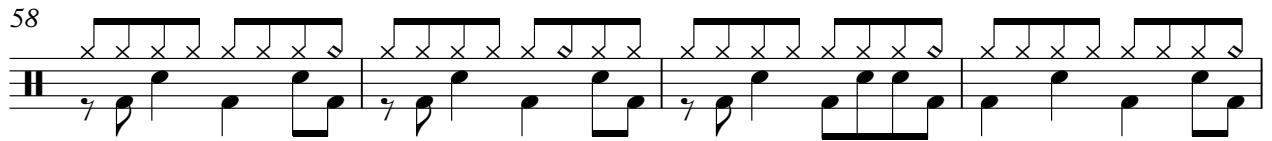

62

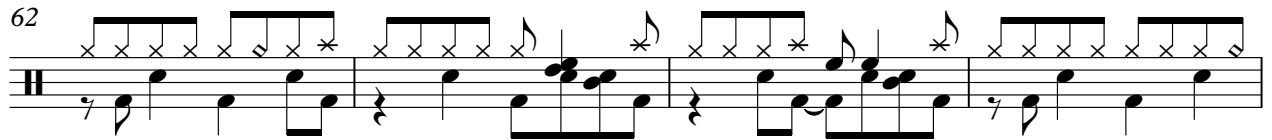

66

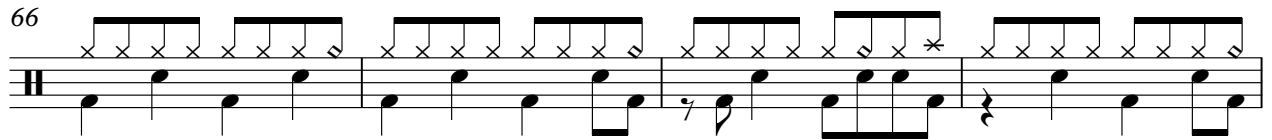

70

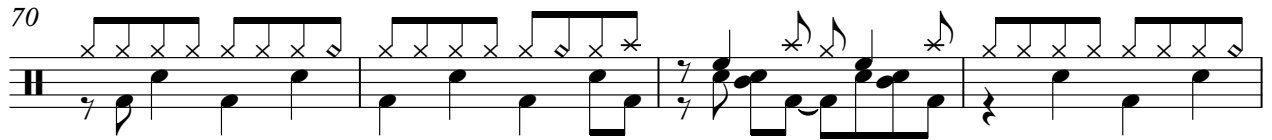

74

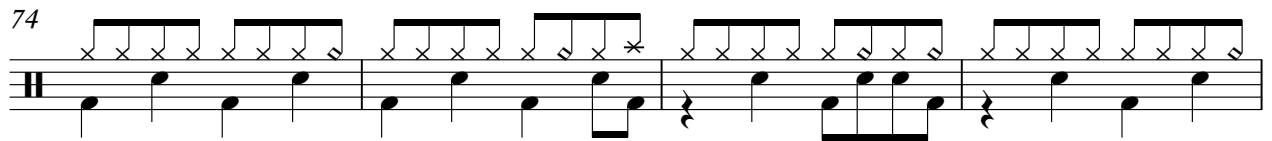

78

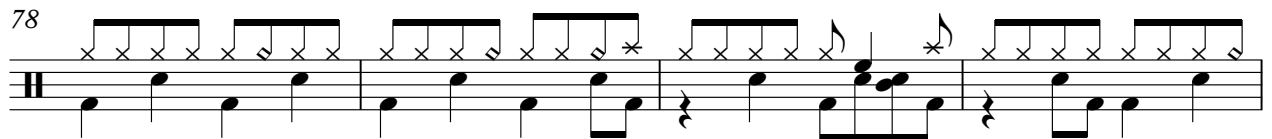

82

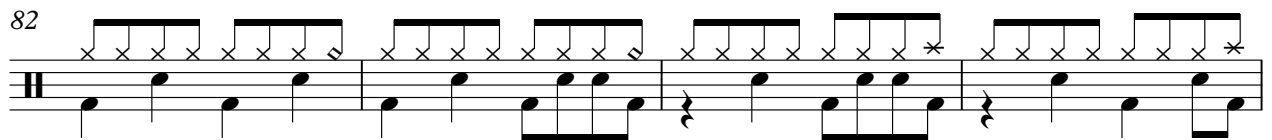

86

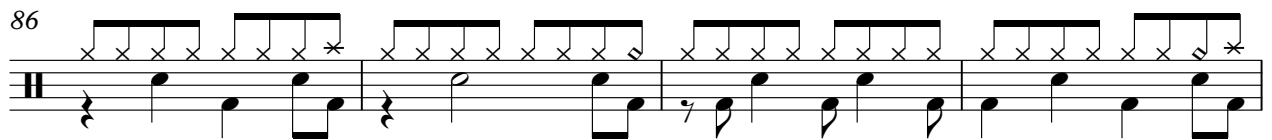

DRUMS

90

94

98

101

105

109

113

117

121

125

V.S.

## DRUMS

129

133

137

141

145

149

151

MARIMBA

Prince The Symbol - Someone For Me

♩ = 123,001228

6

10

4

16

18

46

66

70

31

103

106

109

22

133

137

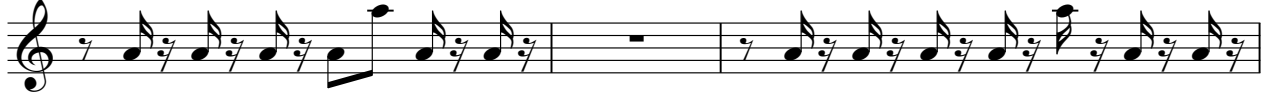

140

143

145

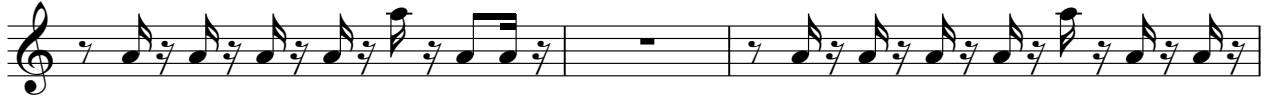

148

151

MUTED GTR

Prince The Symbol - Someone For Me

♩ = 123,001228

2

5

7

9

11

13

15

17

19

21

V.S.

23

25

27

29

31

33

35

37

39

41

43

45

47

49

51

53

57

59

61

63

V.S.

65

67

69

71

73

75

77

79

81

83

107

109

111

114

117

120

123

125

127

129

131

133

135

137

139

141

143

145

147

149

V.S.

151

2

Prince The Symbol - Someone For Me

MELODY

♩ = 123,001228

18 3

25 3

32 3

36

40

44

47

51

55

60

V.S.

65 8

76

80

85

90

94 3

98

103

108 3

113 3

MELODY

117

121

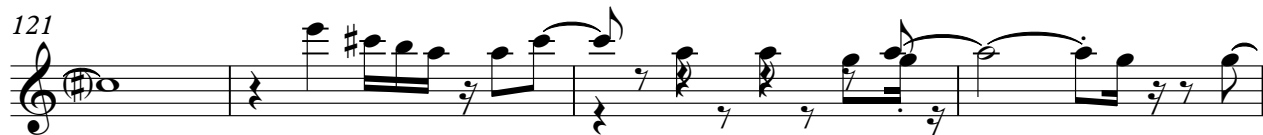

125

130

135

140

145

149

♩ = 123,001228

18 6

28

31

34

38

41

45

49

53 2 7

64

67

70

73

76

79

83

88

93

100

104

107

111

115

119

130

133

137

140

143

4

CLEAN GTR

147

150

SLAPBASS 2

Prince The Symbol - Someone For Me

♩ = 123,001228

9

13

17

21

25

29

33

37

41

45

V.S.

49

53

58

61

65

69

73

77

81

85

89

94

97

100

104

108

112

116

120

125

V.S.

129

133

136

140

143

147

151

♩ = 123,001228

2

8

14

3

22

14

40

47

3

54

62

4

70

4

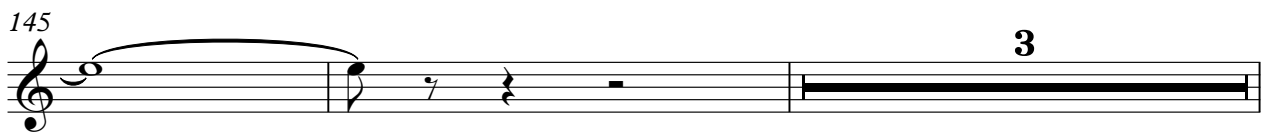
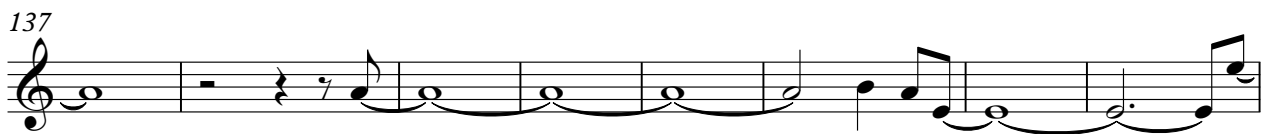
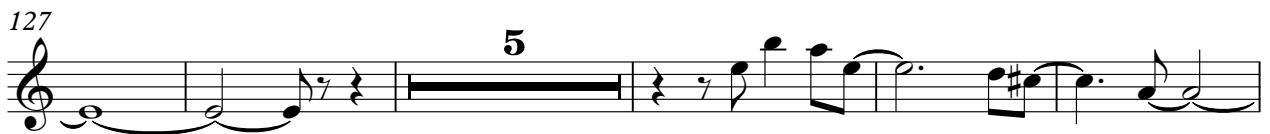
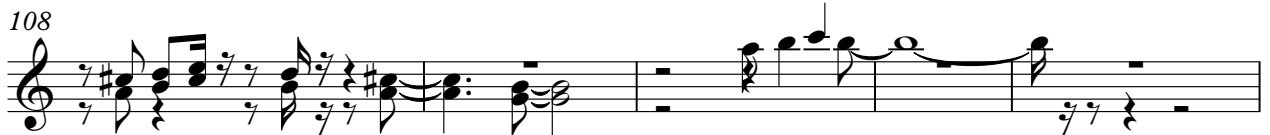
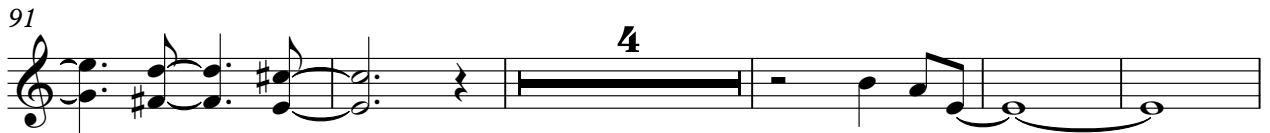
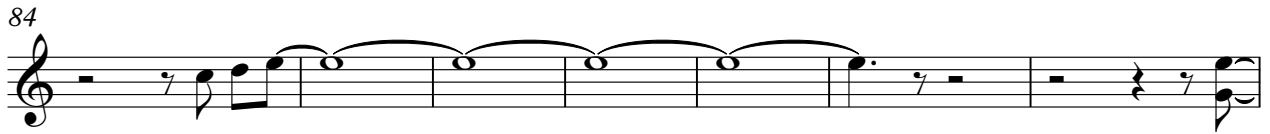
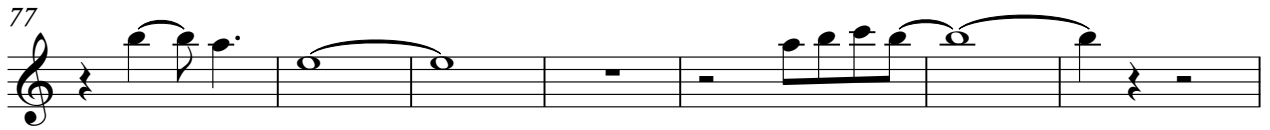

SYN STR 1

150

CRYSTAL

Prince The Symbol - Someone For Me

♩ = 123,001228

5 11

20 2

26 31

60 2 32

95 2

100 3 20

124 2

129 3 2

136 3

141 2 3

2

CRYSTAL

148

2

2

STRINGS

Prince The Symbol - Someone For Me

♩ = 123,001228

10

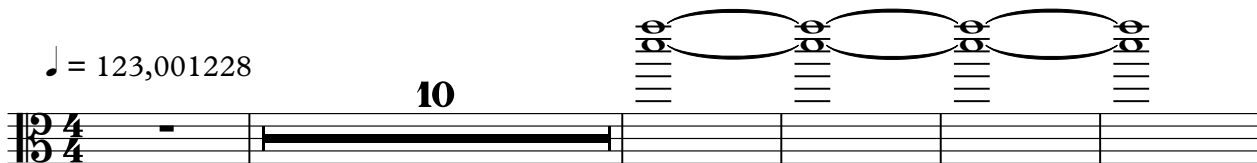

16

37

56

33

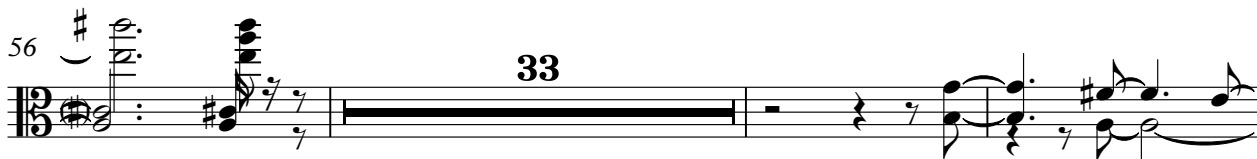

92

25

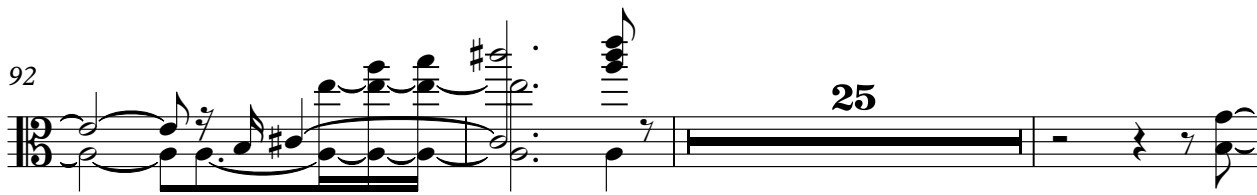

120

32

