

Prince The Symbol - The Arms Of Orion

$\text{♩} = 200,000000$ $\text{♩} = 65,000488$

Clarinet in Bb

Alto Saxophone

Horn in F

Timpani

Percussion

Vibraphone

Percussive Organ

FM Synth

Tape Sampler Keyboard [Brass]

$\text{♩} = 200,000000$ $\text{♩} = 65,000488$
0273ORIO

FX 5 (Brightness)

Violoncello

Contrabass

Solo

4

Timp.

Perc.

FM

5

Cl.

Timp.

Perc.

FM

Cb.

Solo

6

Cl.

Alto Sax.

Timp.

Perc.

FM

Cb.

Solo

7

Alto Sax.

Perc.

FM

Solo

3

3

9

Alto Sax.

Perc.

Perc. Organ

FM

Solo

3

10

Cl.

Alto Sax.

Timp.

Perc.

FM

Cb.

Solo

6

6

6

11

Cl.
Alto Sax.
Timp.
Perc.
FX 5
Cb.
Solo

13

Cl.
Perc.
FM
FX 5
Cb.
Solo

System 16:

System 17:

21

Alto Sax.

Timp.

Perc.

FM

FX 5

Vc.

Cb.

Solo

23

Alto Sax.

Perc.

FM

Solo

25

Cl.
Alto Sax.
Perc.
FX 5
Vc.
Cb.
Solo

27

Cl.
Alto Sax.
Perc.
FM
FX 5
Vc.
Cb.
Solo

A double bar line is located on the left side of the page, between the two systems.

39

Cl.
Alto Sax.
Perc.
FX 5
Vc.
Cb.
Solo

40

Cl.
Alto Sax.
Perc.
FX 5
Vc.
Cb.
Solo

41

Cl.

Alto Sax.

Timp.

Perc.

Tape Smp. Brs

FX 5

Vc.

Cb.

Solo

44

Cl.

Alto Sax.

Timp.

Perc.

FM

FX 5

Vc.

Cb.

Solo

46

Cl.

Alto Sax.

Perc.

FM

FX 5

Vc.

Cb.

Solo

48

Cl.

Alto Sax.

Perc.

Tape Smp. Brs

FX 5

Vc.

Cb.

Solo

50

Cl.
Alto Sax.
Hn.
Timp.
Perc.
FX 5
Vc.
Cb.

51

Alto Sax.
Hn.
Timp.
Perc.
FX 5
Vc.
Cb.
Solo

52

Alto Sax.

Timp.

Perc.

FX 5

Vc.

Cb.

Solo

54

Alto Sax.

Hn.

Timp.

Perc.

FX 5

Vc.

Cb.

Solo

55

Alto Sax.

Hn.

Timp.

Perc.

FX 5

Vc.

Cb.

Solo

56

Alto Sax.

Timp.

Perc.

FX 5

Vc.

Cb.

Solo

57

Alto Sax.

Timp.

Perc.

FX 5

Vc.

Cb.

Solo

58

Alto Sax.

Timp.

Perc.

FX 5

Vc.

Cb.

Solo

59

Alto Sax.

Hn.

Timp.

Perc.

FX 5

Vc.

Cb.

Solo

61

Alto Sax.

Perc.

FX 5

Vc.

Cb.

Solo

62

Alto Sax. 

Hn. 

Timp. 

Perc. 

FX 5 

Vc. 

Cb. 

Solo 

63

Alto Sax. 

Hn. 

Timp. 

Perc. 

FX 5 

Vc. 

Cb. 

Solo 

64

Cl.

Alto Sax.

Timp.

Perc.

Vib.

FX 5

Vc.

Cb.

Solo

65 ♩ = 64,000000 ♩ = 61,000408 ♩ = 56,000446 ♩ = 56,000446 ♩ = 53,000150

Alto Sax. 

Timp. 

Perc. 

Vib. 

FX 5 

Vc. 

Cb. 

Solo 

Prince The Symbol - The Arms Of Orion

Clarinet in B \flat

♩ = 200,000000 ♩ = 65,000488

7

15

20

27

31

35

40

46

50

13

2

Clarinet in B \flat

64 (6150) (5800) (5800) (5800) (5800)

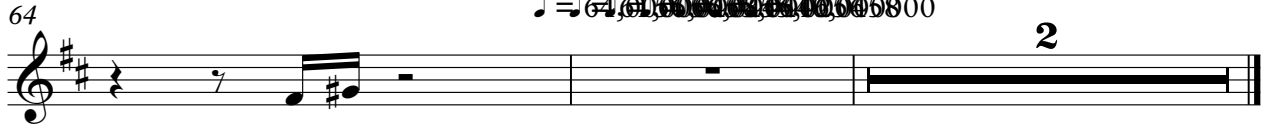

64

2

Alto Saxophone

Prince The Symbol - The Arms Of Orion

♩ = 200,000000 ♩ = 65,000488

7

10

17

20

24

26

Alto Saxophone

33

36

39

42

45

48

51

55

59

63

♩ = 64,000,000-456,000,000

66

2

Horn in F

Prince The Symbol - The Arms Of Orion

♩ = 200,000000 ♩ = 65,000488

Timpani

Prince The Symbol - The Arms Of Orion

♩ = 200,000000 ♩ = 65,000488

2

Timpani

33

34

35

36

38

45

51

53

54

55

Timpani

56

57

58

62

63

64

65 ♩ = 64,000000 ♩ = 61,000408 ♩ = 56,000446 ♩ = 56,000446 ♩ = 53,000256 ♩ = 55,00045800

66

Prince The Symbol - The Arms Of Orion

Percussion

♩ = 200,000000 ♩ = 65,000488

1

2

3

4

5

6

7

8

9

10

11

12

13

14

15

16

17

18

19

20

V.S.

Percussion

22

24

26

28

31

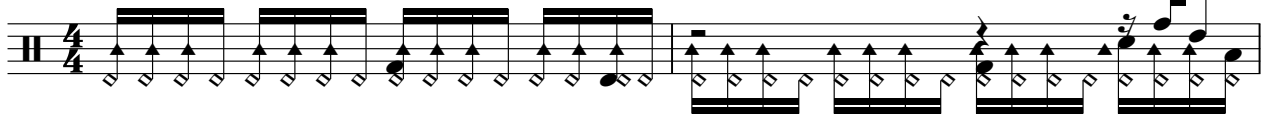

33

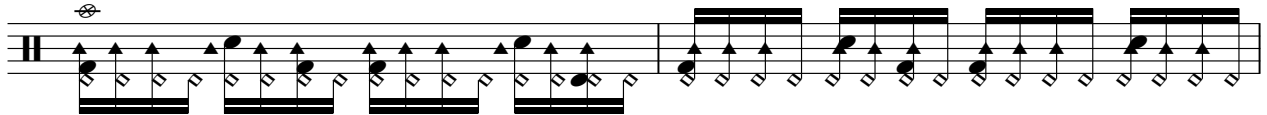

35

37

39

41

Percussion

44

46

48

50

52

54

56

58

60

62

V.S.

4

Percussion

64

♩ = 64,000000 = 65,000000

66

2

Vibraphone

Prince The Symbol - The Arms Of Orion

♩ = 200,000000 ♩ = 65,000488

9

15

15 11

43

21

♩ = 64,000,0004 86,000,000000 86,000,000000

66

Percussive Organ

Prince The Symbol - The Arms Of Orion

♩ = 200,000000 = 65,000488

4 4

14

15 11

42

22 66800

66

2

FM Synth

Prince The Symbol - The Arms Of Orion

♩ = 200,000000 ♩ = 65,000488

5

9

15

20

25

29

Tape Sampler Keyboard [Brass] Prince The Symbol - The Arms Of Orion

♪ = 200,000000 ♩ = 65,000488

15

43

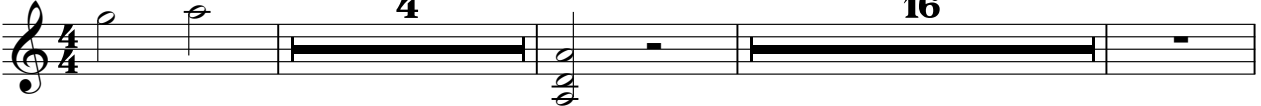

♩ = 64,56000000 ♩ = 68,00000000

66

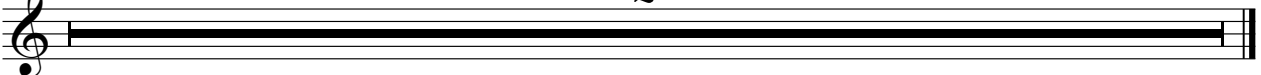

FX 5 (Brightness)

Prince The Symbol - The Arms Of Orion

♩ = 200,000000 ♩ = 65,000488
0273ORIO

6

12

16

19

22

28

32

35

38

41

FX 5 (Brightness)

45

48

51

54

57

61

64

♩ = 64, 66, 68, 70, 72, 74, 76, 78, 80, 82, 84, 86, 88, 90, 92, 94, 96, 98, 100

66

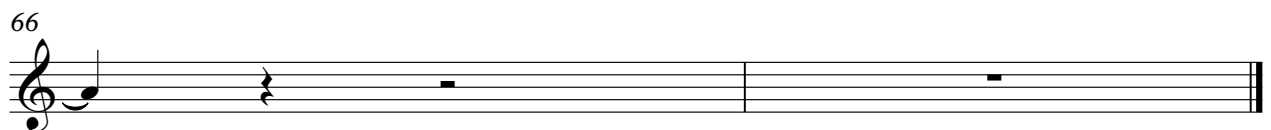

Violoncello

Prince The Symbol - The Arms Of Orion

♩ = 200,000000 ♩ = 65,000488

17

20

26

31

35

40

2

46

Violoncello

50

55

58

63

$\text{♩} = 64$

Contrabass

Prince The Symbol - The Arms Of Orion

♩ = 200,000000 ♩ = 65,000488

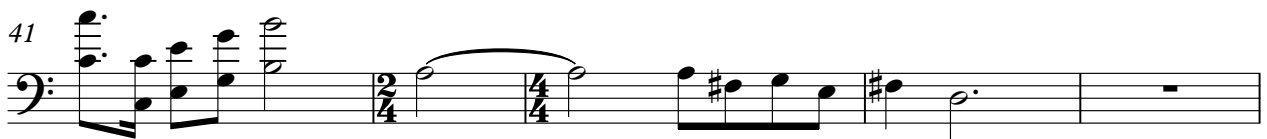
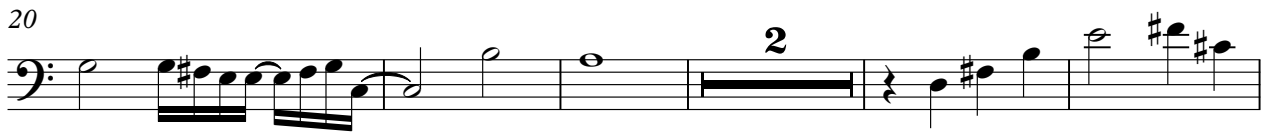
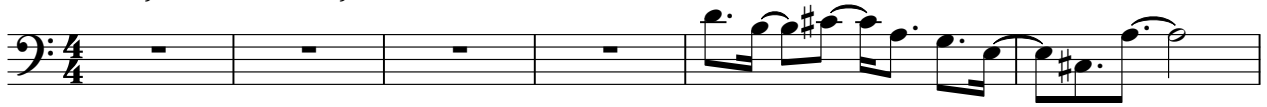

2

Contrabass

46

51

57

61

66

Prince The Symbol - The Arms Of Orion

Solo

♩ = 200,000000 ♩ = 65,000488

7

10

11

14

17

20

23

26

28

V.S.

61

64

♩ = 64, 00000000408 = 58, 00000000
