

♩ = 91,000092

Percussion

Alto Glockenspiel

Jazz Guitar

Electric Guitar

Electric Guitar

Electric Guitar

7-string Electric Guitar

5-string Electric Bass

Baritone

Rock Organ

FM Synth

Pad 1 (New Age)

Viola

Birdsong

Gunshot

THEMOSTB

E  
B  
A  
G  
B  
A  
A

3

3

♩ = 91,000092

5

Perc.

Alto Glock.

E. Gtr.

E. Gtr.

E. Bass

Bar.

Organ

FM

Pad 1

Vla.

Bsong.

13

Perc.

Alto Glock.

E. Gtr.

E. Gtr.

E. Gtr.

E. Bass

Bar.

Organ

FM

Vla.

16

Perc.

Alto Glock.

E. Gtr.

E. Gtr.

E. Gtr.

E. Bass

Organ

FM

Vla.

18

Perc.

E. Gtr.

E. Gtr.

E. Bass

FM

Gun.

22

Perc.

E. Gtr.

E. Gtr.

E. Bass

FM

Bsong.

26

Perc.

E. Gtr.

E. Gtr.

E. Bass

Organ

FM

Bsong.

30 7

Perc.

Alto Glock.

E. Gtr.

E. Gtr.

E. Gtr.

E. Bass

Organ

FM

Vla.

33

Perc.

Alto Glock.

E. Gtr.

E. Gtr.

E. Gtr.

E. Bass

Bar.

Organ

FM

Vla.

35

Perc. E. Gtr. E. Gtr. E. Gtr. E. Bass Bar. FM Vla.

38

Perc. E. Gtr. E. Gtr. E. Gtr. E. Bass Bar. FM Vla.

41 9

Perc.

Alto Glock.

E. Gtr.

E. Gtr.

E. Gtr.

E. Bass

Organ

FM

Pad 1

Vla.

44

Perc.

E. Gtr.

E. Gtr.

E. Gtr.

E. Bass

Organ

FM

47

Perc. E. Gtr. E. Gtr. E. Gtr. E. Bass Organ FM

50

Perc. E. Gtr. E. Gtr. E. Gtr. E. Bass Organ FM Vla.

54

57

59

Perc.

Alto Glock.

E. Gtr.

E. Gtr.

E. Gtr.

E. Bass

Bar.

Organ

FM

Pad 1

Vla.

61

Perc.

E. Gtr.

E. Gtr.

E. Gtr.

E. Bass

Bar.

FM

64

Perc.

E. Gtr.

E. Gtr.

E. Gtr.

E. Bass

Bar.

Organ

FM

67

Perc.

Alto Glock.

E. Gtr.

E. Gtr.

E. Bass

Organ

FM

69 Perc. E. Gtr. E. Gtr. E. Bass Pad 1 Bsong.

73 Perc. Alto Glock. E. Gtr. E. Gtr. E. Bass Organ FM Pad 1 Bsong.

76

78

Measure 81: Percussion has a complex rhythmic pattern with accents. The Alto Glockenspiel is silent. The Electric Guitars play a melodic line with a (b) marking. The Bass line is simple. The Baritone has a dense chordal texture. The Organ and FM are silent. The Bsong part is silent.

Measure 82: Percussion continues with a similar pattern. The Alto Glockenspiel is silent. The Electric Guitars play a melodic line with a (b) marking. The Bass line is simple. The Baritone has a dense chordal texture. The Organ and FM are silent. The Bsong part is silent.

Measure 83: Percussion continues with a similar pattern. The Alto Glockenspiel is silent. The Electric Guitars play a melodic line with a (b) marking. The Bass line is simple. The Baritone has a dense chordal texture. The Organ and FM are silent. The Bsong part is silent.

Measure 84: Percussion continues with a similar pattern. The Alto Glockenspiel is silent. The Electric Guitars play a melodic line with a (b) marking and a triplet. The Bass line is simple. The Baritone has a dense chordal texture. The Organ and FM are silent. The Bsong part is silent.

86

Perc. E. Gtr. E. Gtr. E. Gtr. E. Bass Bar. FM Bsong.

89

Perc. E. Gtr. E. Gtr. E. Bass Bar. FM Bsong.

91

Perc.

Alto Glock.

J. Gtr.

E. Gtr.

E. Gtr.

E. Gtr.

E. Gtr.

E. Bass

Bar.

Organ

FM

Pad 1

Vla.

Bsong.

# Percussion

♩ = 91,000092  
4

8

12

15

18

22

26

30

33

37

V.S.

Percussion

40

43

47

51

55

58

61

65

68

71

Percussion

74

77

80

83

86

90

# Alto Glockenspiel

♩ = 91,000092

5 7

15

17 15 7

41 15

58 7

68 6

77 6 8

# Jazz Guitar

♩ = 91,000092

2

3

4

88

Electric Guitar

♩ = 91,000092

6

10

14

19

23

27

31

35

39

43

V.S.

Electric Guitar

47

51

55

59

62

66

70

73

76

80

Electric Guitar

3

84

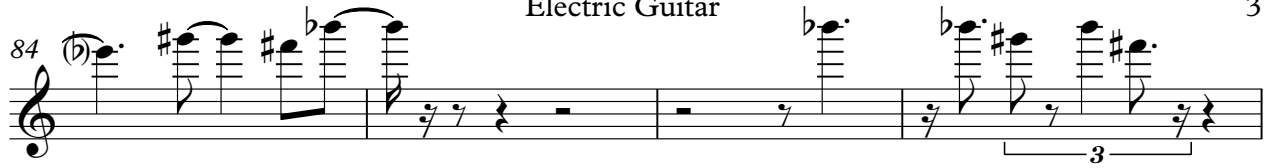

88

# Electric Guitar

♩ = 91,000092

7

11

17

21

25

29

35

39

61

65

19

18

3

2

3

3

3

2

Electric Guitar

85

88

# Electric Guitar

♩ = 91,000092

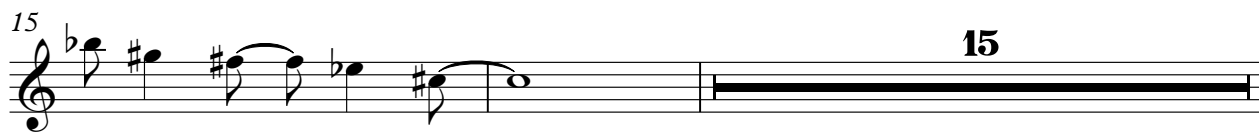

15

Electric Guitar

Electric Guitar

66

69

72

75

79

86

89

91

# 7-string Electric Guitar

♩ = 91,000092  
THEMOSTB

**42**

A 7-string guitar tab for measure 42. The strings are labeled E, B, G, D, A, E, A from top to bottom. The first six strings have a thick black line across them, indicating a barre. The seventh string has a note marked with a dot. The measure is divided into three parts by vertical bar lines, with question marks below the seventh string in each part.

45

A 7-string guitar tab for measure 45. The strings are labeled T, A, B from top to bottom. The first string has a note marked with a dot. The second and third strings have notes marked with dots. The measure is divided into three parts by vertical bar lines. The first part has six '6' fret markers under the second and third strings. The second part has six '6' fret markers under the second and third strings, followed by three '???' markers. The third part has three '?' markers under the second and third strings.

48

A 7-string guitar tab for measure 48. The strings are labeled T, A, B from top to bottom. The first string has a note marked with a dot. The second and third strings have notes marked with dots. The measure is divided into three parts by vertical bar lines. Each part has two '?' markers under the second and third strings.

52

A 7-string guitar tab for measure 52. The strings are labeled T, A, B from top to bottom. The first string has a note marked with a dot. The second and third strings have notes marked with dots. The measure is divided into three parts by vertical bar lines. The first part has three '?' markers under the second and third strings. The second part has four '6' fret markers under the second and third strings. The third part has four '?' markers under the second and third strings.

56

**35**

A 7-string guitar tab for measure 56. The strings are labeled T, A, B from top to bottom. The first string has a note marked with a dot. The second and third strings have notes marked with dots. The measure is divided into three parts by vertical bar lines. The first part has two '?' markers under the second and third strings. The second part has a thick black line across the second and third strings, indicating a barre. The third part is empty.

# 5-string Electric Bass

♩ = 91,000092  
2

3

6

10

15

19

24

29

33

37

42

V.S.

46

51

56

60

65

69

74

78

86

90

Baritone

♩ = 91,000092

6

9

12

15

18

35

38

41

18

61

64

66

9

76

78

80

82

85

88

90

# Rock Organ

♩ = 91,000092

5 7

5 7

15 10 10

27 2

31 3 3 3 3

33 6 3 3

34 7 2 7 2 #6

47 6 6

Rock Organ

# FM Synth

♩ = 91,000092

5

8

11

15

16

18

V.S.

22

26

30

34

37

41

43

47

51

55

58

62

65

68

75

84

85

88

91

Pad 1 (New Age)

♩ = 91,000092

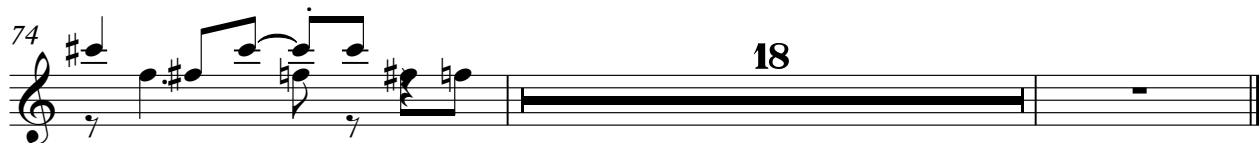

Viola

♩ = 91,000092

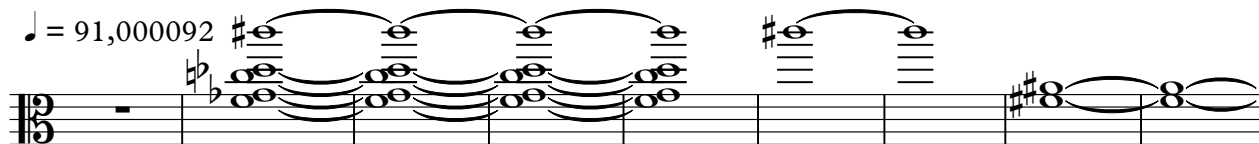

10

17

15

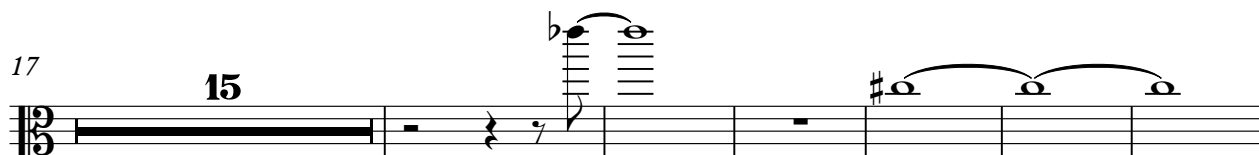

38

51

7

33

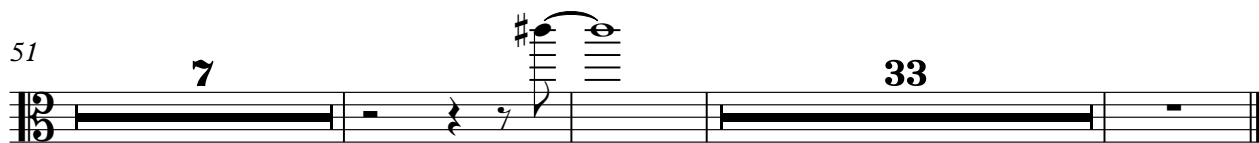

# Birdsong

♩ = 91,000092

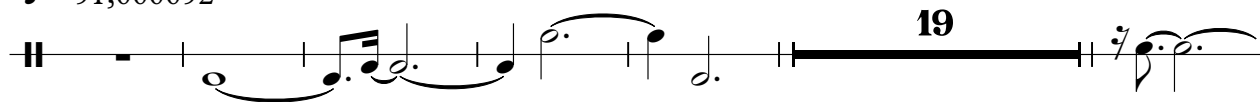

26

73

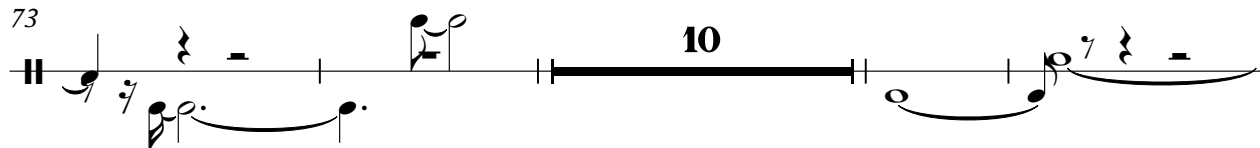

87

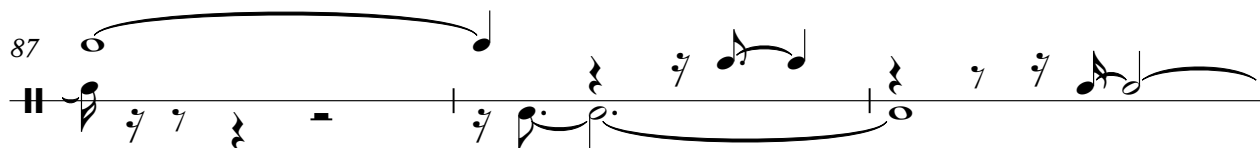

90

# Gunshot

♩ = 91,000092

