

Procol Harum - A Whiter Shade Of Pale 3

♩ = 78,000076

12

Bassdrum  
Mid Tom  
Snare  
Cymbal  
Hihat  
P.Hihat  
Fretl. Bas  
Vocal-Lin  
Back.Orga  
Lead Orga

17

Bassdrum  
Mid Tom  
Snare  
Cymbal  
Ride  
Hihat  
Fretl. Bas  
Vocal-Lin  
Back.Orga  
Lead Orga

22

Bassdrum  
Low Tom  
Mid Tom  
Snare  
Cymbal  
Hihat  
P.Hihat  
Fretl. Bas  
Vocal-Lin  
Back.Orga  
Lead Orga

26

Bassdrum  
Snare  
Cymbal  
Ride  
Hihat  
P.Hihat  
High Tom  
Fretl. Bas  
Vocal-Lin  
Back.Orga  
Lead Orga

- Back.Orga:** A background organ part with sustained chords.
- Lead Orga:** A lead organ part with melodic lines and some grace notes.

34

Bassdrum  
Mid Tom  
Snare  
Cymbal  
Ride  
Hihat  
P.Hihat  
High Tom  
Fretl. Bas  
Vocal-Lin  
Back.Orga  
Lead Orga

39

Bassdrum  
Mid Tom  
Snare  
Ride  
Hihat  
P.Hihat  
Fretl. Bas  
Vocal-Lin  
Back.Orga  
Lead Orga

44

Bassdrum  
Low Tom  
Mid Tom  
Snare  
Hihat  
P.Hihat  
Fretl. Bas  
Vocal-Lin  
Back.Orga  
Lead Orga

49

Bassdrum  
Mid Tom  
Snare  
Cymbal  
Ride  
Hihat  
Fretl. Bas  
Vocal-Lin  
Back.Orga  
Lead Orga

54

Bassdrum  
Low Tom  
Mid Tom  
Snare  
Cymbal  
Hihat  
P.Hihat  
Fretl. Bas  
Vocal-Lin  
Back.Orga  
Lead Orga

58

Bassdrum  
Snare  
Cymbal  
Ride  
Hihat  
P.Hihat  
High Tom  
Fretl. Bas  
Vocal-Lin  
Back.Orga  
Lead Orga

61

66

Bassdrum  
Mid Tom  
Snare  
Cymbal  
Ride  
Hi-hat  
P.Hihat  
High Tom  
Fretl. Bas  
Vocal-Lin  
Back.Orga  
Lead Orga

71

Bassdrum  
Snare  
Hi-hat  
P.Hihat  
Fretl. Bas  
Back.Orga  
Lead Orga

74

Bassdrum  
Mid Tom  
Snare  
Hihat  
Fretl.Bas  
Vocal-Lin  
Back.Orga  
Lead Orga

75

Bassdrum  
Low Tom  
Mid Tom  
Snare  
Ride  
Hihat  
P.Hihat  
Fretl.Bas  
Vocal-Lin  
Back.Orga  
Lead Orga

Procol Harum - A Whiter Shade Of Pale 3

Bassdrum

♩ = 78,000076  
2

7

13

18

23

28

(c) 1992 By Sound Design Software Division Holland (92038)

33

38

43

48

V.S.

2

# Bassdrum

53

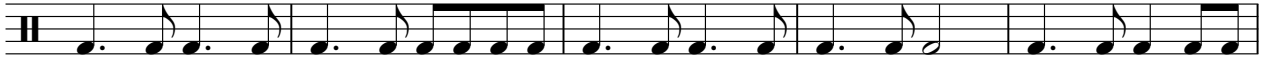

58

63

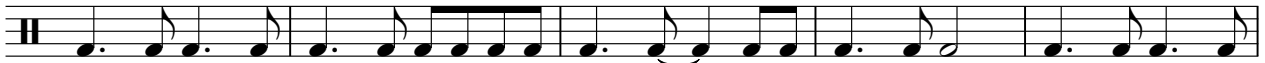

68

73

77

2

Low Tom

Procol Harum - A Whiter Shade Of Pale 3

♩ = 78,000076

9 6 11

23

7 15

47

7 7

62

15 2

Procol Harum - A Whiter Shade Of Pale 3

Mid Tom

♩ = 78,000076

3 9 5

20 5

30 3 7

43 3 5

55 5 3

67 7 3 2

# Procol Harum - A Whiter Shade Of Pale 3

Snare

♩ = 78,000076

2

7

13

18

23

29

34

40

46

52

V.S.

2

Snare

58

63

69

75

Cymbal

Procol Harum - A Whiter Shade Of Pale 3

♩ = 78,000076

4

4 3 3 3

15

3 3 3 3

28

3 16

52

3 3 3 3

63

14

# Procol Harum - A Whiter Shade Of Pale 3

Ride

♩ = 78,000076

2

6

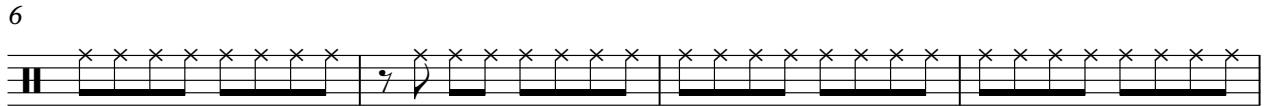

10

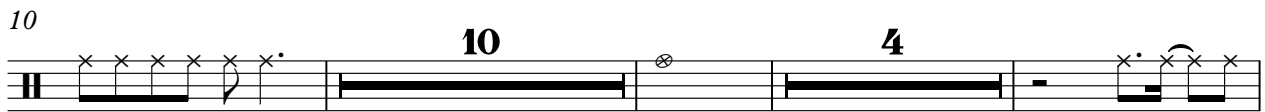

27

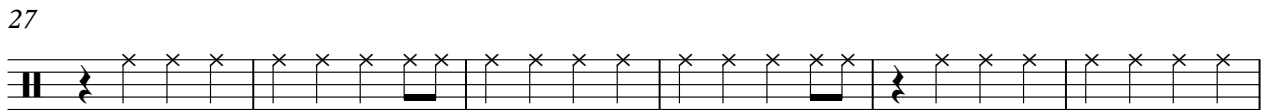

33

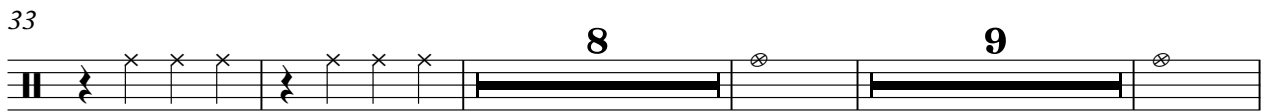

54

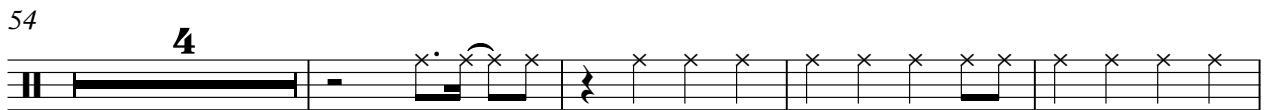

62

66

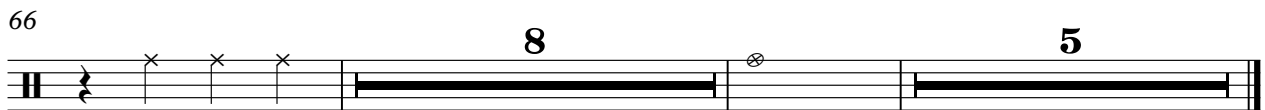

# Procol Harum - A Whiter Shade Of Pale 3

Hihat

♩ = 78,000076

**10**

14

18

22

26

30

34

38

42

46

V.S.

2

# Hihat

50

54

58

62

66

70

74

77

♩ = 78,000076

3

12

26

34

44

58

66

72

High Tom

Procol Harum - A Whiter Shade Of Pale 3

♩ = 78,000076

25 7

35

23

59

7 14

♩ = 78,000076

2

7

12

17

22

27

32

37

42

47

V.S.

52

57

62

67

72

76

Procol Harum - A Whiter Shade Of Pale 3

Vocal-Lin

♩ = 78,000076

10

14

18

23

27

31

33

8

43

47

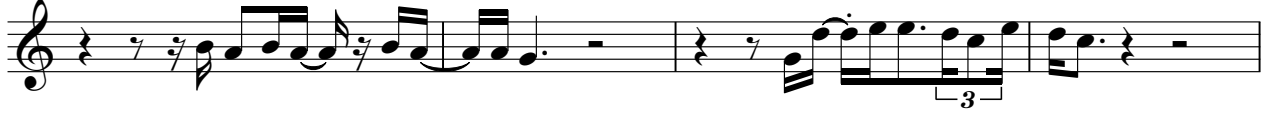

51

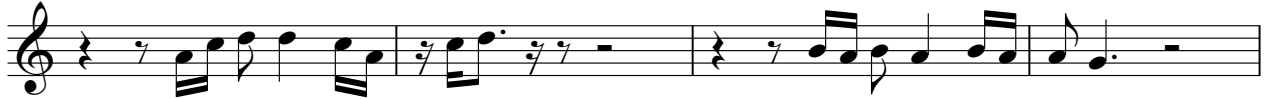

55

59

64

74

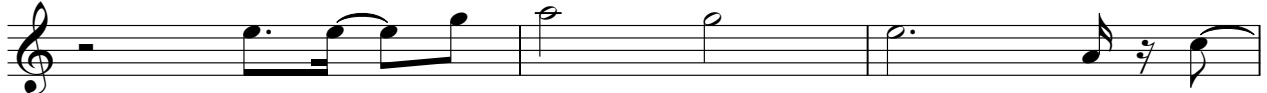

77

♩ = 78,000076

2

8

14

20

26

32

38

44

50

56

61

67

73

77

2

Procol Harum - A Whiter Shade Of Pale 3

Lead Orga

♩ = 78,000076

2

7

11

16

21

25

27

32

37

41

V.S.

45

50

55

58

60

65

70

74

75