

# Puff Daddy - Ill Be Missing Youd

♩ = 109,000145  
PsmPlayer V3.30

Percussion

Jazz Guitar

5-string Fretless Electric Bass

2

Perc.

J. Gtr.

E. Bass

4

Perc.

J. Gtr.

E. Bass

6

Perc.

J. Gtr.

E. Bass

8

Perc. J. Gtr. E. Bass

10

Perc. J. Gtr. E. Bass

12

Perc. J. Gtr. E. Bass

14

Perc. J. Gtr. E. Bass

16

Perc. J. Gtr. E. Bass

18

Perc. J. Gtr. E. Bass

20

Perc. J. Gtr. E. Bass

22

Perc. J. Gtr. E. Bass

30

Ten. Sax.

Perc.

J. Gtr.

E. Bass

32

Ten. Sax.

Perc.

J. Gtr.

E. Bass

34

Ten. Sax.

Perc.

J. Gtr.

E. Bass

36

Ten. Sax.

Perc.

J. Gtr.

E. Bass

38

Ten. Sax.

Perc.

J. Gtr.

E. Bass

40

Perc.

J. Gtr.

E. Bass

42

Perc.

J. Gtr.

E. Bass

44

Perc. J. Gtr. E. Bass

46

Perc. J. Gtr. E. Bass

48

Perc. J. Gtr. E. Bass

50

Perc. J. Gtr. E. Bass

52

Perc.

J. Gtr.

E. Bass

54

Perc.

J. Gtr.

E. Bass

56

Ten. Sax.

Perc.

J. Gtr.

E. Bass

58

Ten. Sax.

Perc.

J. Gtr.

E. Bass

60

Ten. Sax.

Perc.

J. Gtr.

E. Bass

62

Ten. Sax.

Perc.

J. Gtr.

E. Bass

64

Ten. Sax.

Perc.

J. Gtr.

E. Bass

66

Ten. Sax.

Perc.

J. Gtr.

E. Bass

68

Ten. Sax.

Perc.

J. Gtr.

E. Bass

70

Ten. Sax.

Perc.

J. Gtr.

E. Bass

72

Ob.  
Perc.  
J. Gtr.  
E. Bass  
Tape Smp. Str.

74

Ob.  
Perc.  
J. Gtr.  
E. Bass  
Tape Smp. Str.

76

Ob.  
Perc.  
J. Gtr.  
E. Bass  
Tape Smp. Str.

78

Ob.  
Perc.  
J. Gtr.  
E. Bass  
Tape Smp. Str.

80

Pan.  
Perc.  
J. Gtr.  
E. Bass  
Tape Smp. Str.

82

Pan.  
Perc.  
J. Gtr.  
E. Bass  
Tape Smp. Str.

84

Pan.

Perc.

J. Gtr.

E. Bass

A.

Tape Smp. Str

86

Pan.

Perc.

J. Gtr.

E. Bass

A.

Tape Smp. Str

88

Pan. Perc. J. Gtr. E. Bass A. Tape Smp. Str

90

Pan. Perc. J. Gtr. E. Bass A. Tape Smp. Str

92

Pan.

Perc.

J. Gtr.

E. Bass

A.

Tape Smp. Str

94

Pan.

Perc.

J. Gtr.

E. Bass

A.

Tape Smp. Str

96

Pan.  
Ten. Sax.  
Perc.  
J. Gtr.  
E. Bass  
A.  
Tape Smp. Str

98

Ten. Sax.  
Perc.  
J. Gtr.  
E. Bass  
A.  
Tape Smp. Str

100

Ten. Sax.

Perc.

J. Gtr.

E. Bass

A.

Tape Smp. Str

102

Ten. Sax.

Perc.

J. Gtr.

E. Bass

A.

Tape Smp. Str

104

Ten. Sax.

Perc.

J. Gtr.

E. Bass

A.

Tape Smp. Str

106

Ten. Sax.

Perc.

J. Gtr.

E. Bass

A.

Tape Smp. Str

108

Ten. Sax.

Perc.

J. Gtr.

E. Bass

A.

Tape Smp. Str

110

Ten. Sax.

Perc.

J. Gtr.

E. Bass

A.

Tape Smp. Str

112

Ten. Sax.

Perc.

J. Gtr.

E. Bass

A.

Tape Smp. Str

114

Ten. Sax.

Perc.

J. Gtr.

E. Bass

A.

Tape Smp. Str

116

Ten. Sax.

Perc.

J. Gtr.

E. Bass

A.

Tape Smp. Str

118

Ten. Sax.

Perc.

J. Gtr.

E. Bass

A.

Tape Smp. Str

120

Ten. Sax.

Perc.

J. Gtr.

E. Bass

A.

Tape Smp. Str

122

Ten. Sax.

Perc.

J. Gtr.

E. Bass

A.

Tape Smp. Str

124

Ten. Sax.

Perc.

J. Gtr.

E. Bass

A.

Tape Smp. Str

126

Ten. Sax.

Perc.

J. Gtr.

E. Bass

A.

Tape Smp. Str

128

Ob.  
Ten. Sax.  
Perc.  
J. Gtr.  
E. Bass  
A.  
Tape Smp. Str

130

Ob.  
Ten. Sax.  
Perc.  
J. Gtr.  
E. Bass  
A.  
Tape Smp. Str

132

Ob.  
Ten. Sax.  
Perc.  
J. Gtr.  
E. Bass  
A.  
Tape Smp. Str

134

Ob.  
Ten. Sax.  
Perc.  
J. Gtr.  
E. Bass  
A.  
Tape Smp. Str

136

Ob.  
Ten. Sax.  
Perc.  
J. Gtr.  
E. Bass  
A.  
Tape Smp. Str

138

Ob.  
Ten. Sax.  
Perc.  
J. Gtr.  
E. Bass  
A.  
Tape Smp. Str

140

Ob.  
Ten. Sax.  
Perc.  
J. Gtr.  
E. Bass  
A.  
Tape Smp. Str

141

Ob.  
Ten. Sax.  
Perc.  
J. Gtr.  
E. Bass  
A.  
Tape Smp. Str

Oboe

Puff Daddy - Ill Be Missing You

♩ = 109,000145

72

77

49

129

134

139

Tenor Saxophone

Puff Daddy - Ill Be Missing You

♩ = 109,000145

23

28

32

37

16

56

61

66

70

24

# Puff Daddy - Ill Be Missing You

## Percussion

♩ = 109,000145  
PsmPlayer V3.30

5

9

13

17

21

25

29

33

37

V.S.

81

121

125

129

133

137

140

♩ = 109,000145

3

5

7

9

11

13

15

17

19

V.S.

21

23

25

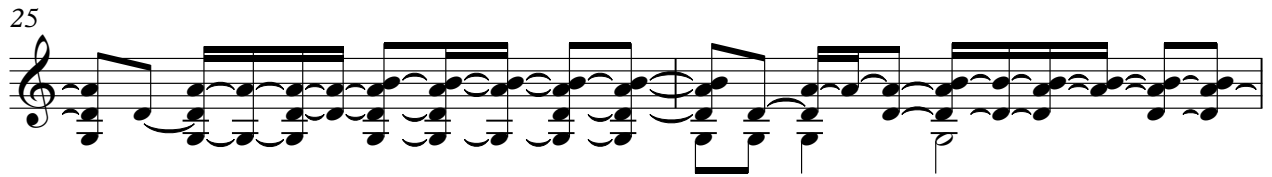

27

29

31

33

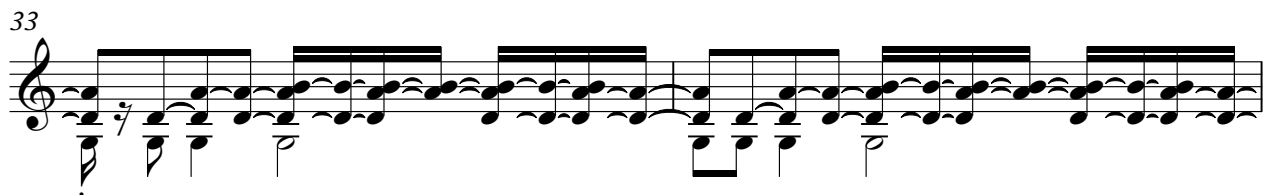

35

36

38

40

42

44

46

48

50

52

54

56

58

V.S.

80

82

84

86

88

90

92

94

96

98

V.S.

120

122

124

126

128

130

132

134

136

138

V.S.

140

141

Puff Daddy - Ill Be Missing You

Alto

♩ = 109,000145

83

87

92

97

102

107

112

117

122

127

V.S.

2

Alto

132

137

140

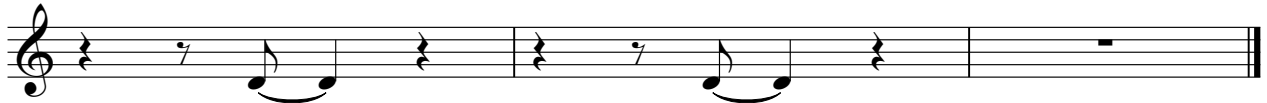

Tape Sampler Keyboard [Strings]

Puff Daddy - Ill Be Missing You

♩ = 109,000145

71

76

83

90

97

104

111

118

125

132

V.S.

2

Tape Sampler Keyboard [Strings]

138

