

'ump Up The Jam - Technotronic

♩ = 123,000221
PsmPlayer V3.80

Percussion

DO AND Tight Musication For Rental.

Alto Xylophone

Electric Bass

Electric Bass

Synth Bass

Synth Bass

Pad 3 (Polysynth)

Pad 3 (Polysynth)

Pad 7 (Halo)

♩ = 123,000221

(C) 1994 Tune 1000 Corporation ;EMI Music Publishing. Int'l Rights Secured.
(C) 1994 Tune 1000 Corporation ;EMI Music Publishing. Int'l Rights Secured.

3

Perc.

E. Bass

E. Bass

S. Bass

S. Bass

Pad 3

5

Perc.

E. Bass

E. Bass

S. Bass

S. Bass

Pad 3

8 3

Perc. 

Alto Xyl.  Pump up the jam, pump it

E. Bass 

E. Bass 

S. Bass 

S. Bass 

Pad 3 

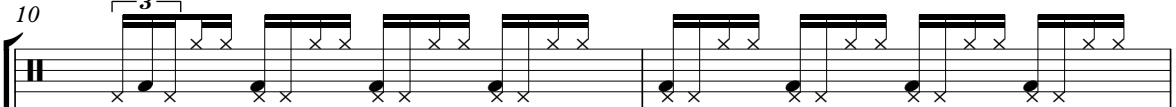

10 3

Perc. 

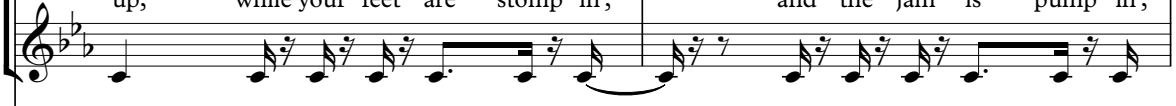
Alto Xyl.  up, while your feet are stomp in', and the jam is pump in',

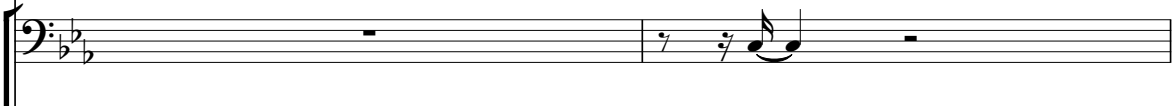
E. Bass 

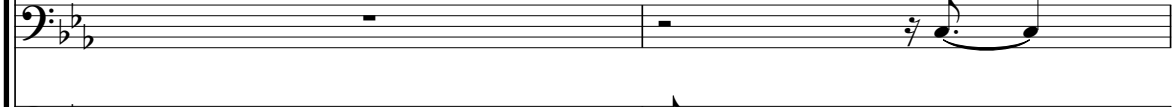
E. Bass 

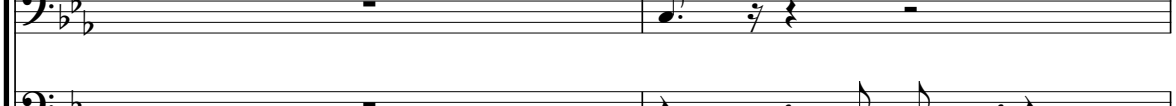
S. Bass 

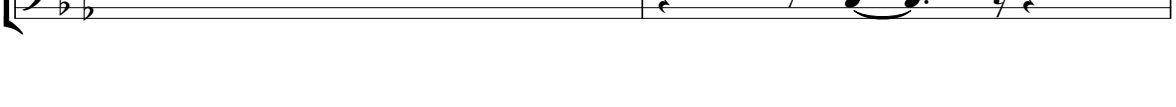
S. Bass 

12

Perc. 

Alto Xyl.  look ahead, the crowd is jump in'. Pump it up a lit tle 3 more,

E. Bass 

E. Bass 

S. Bass 

S. Bass 

Pad 3 

14

Perc. 

Alto Xyl.  get thepar ty go in'onthe dance floor. See 'causat'swhere thepar ty'sat,

E. Bass 

E. Bass 

S. Bass 

S. Bass 

16

Perc.

Alto Xyl.

E. Bass

S. Bass

Pad 3

Pad 7

18

Perc.

E. Bass

S. Bass

Pad 7

20

Perc.

E. Bass

S. Bass

Pad 7

22

Perc.

E. Bass

S. Bass

Pad 7

place to stay. Get you too tie on the

24

Perc.

E. Bass

S. Bass

Pad 3

Pad 3

Pad 7

floor tonight, make my day, make my

26

Perc.

E. Bass

S. Bass

Pad 3

Pad 7

day, make my day, make my day,

28

Perc.

E. Bass

S. Bass

Pad 3

Pad 7

make my day.

30

Perc.

E. Bass

S. Bass

Pad 3

32

Perc.

Yo! pump

Alto Xyl.

E. Bass

S. Bass

Pad 3

Pad 3

Detailed description of the musical score: The score is for a percussion ensemble and includes keyboard parts. It is in 4/4 time and has a key signature of two flats (B-flat and E-flat). The Percussion part (Perc.) starts at measure 32 with a complex rhythmic pattern of eighth and sixteenth notes, including triplets. The lyrics 'Yo!' and 'pump' are written under the first and second measures of the Percussion staff. The Alto Xyl. part has a few notes in the second and third measures. The E. Bass part has a few notes in the first and third measures. The S. Bass part has a few notes in the third measure. The Pad 3 parts have complex chordal textures in the first and third measures.

The Jam - Technotronic

Percussion

♩ = 123,000221
PsmPlayer V3.80

NO RIGHT TO PUBLISH OR TO REPRODUCE THIS MATERIAL FOR ANY PURPOSES.

Pump up the jam, pump it up, while your feet are stomp in',

and the jam is pump in', look ahead, the crowd is jump in'.

Pump it up a little more, get the party goin' on the dance floor.

See cause that's where the party's at, and that's what.

Ai wa,

a place to stay. Get your toe tie on the

floor tonight, make my day. wa,

(C) 1994 Tune 1000 Corporation ;EMI Music Publishing. Int'l Rights Secured.
(C) 1994 Tune 1000 Corporation ;EMI Music Publishing. Int'l Rights Secured.

V.S.

22

a place to stay. Get youroo tieon the

24

floor tonight, make my day, make my

26

day, make my day, make my day,

28

make my day.

30

32

Yo! pump

› The Jam - Technotronic
Alto Xylophone

♩ = 123,000221

8

11

13

3

15

17

15

(C) 1994 Tune 1000 Corporation ;EMI Music Publishing. Int'l Rights Secured.
(C) 1994 Tune 1000 Corporation ;EMI Music Publishing. Int'l Rights Secured.

› The Jam - Technotronic
Electric Bass

♩ = 123,000221

7

13

18

21

24

27

30

(C) 1994 Tune 1000 Corporation ;EMI Music Publishing. Int'l Rights Secured.
(C) 1994 Tune 1000 Corporation ;EMI Music Publishing. Int'l Rights Secured.

› The Jam - Technotronic
Electric Bass

♩ = 123,000221

7

13

(C) 1994 Tune 1000 Corporation ;EMI Music Publishing. Int'l Rights Secured.
(C) 1994 Tune 1000 Corporation ;EMI Music Publishing. Int'l Rights Secured.

› The Jam - Technotronic
Synth Bass

♩ = 123,000221

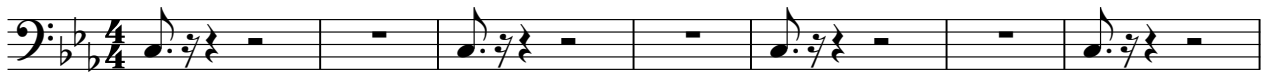

8

15

21

25

28

31

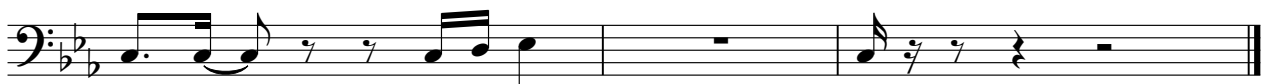

(C) 1994 Tune 1000 Corporation ;EMI Music Publishing. Int'l Rights Secured.
(C) 1994 Tune 1000 Corporation ;EMI Music Publishing. Int'l Rights Secured.

› The Jam - Technotronic
Synth Bass

♩ = 123,000221

7

12

(C) 1994 Tune 1000 Corporation ;EMI Music Publishing. Int'l Rights Secured.
(C) 1994 Tune 1000 Corporation ;EMI Music Publishing. Int'l Rights Secured.

› The Jam - Technotronic
Pad 3 (Polysynth)

♩ = 123,000221

3 2

8

2

13

2

18

6

26

6

(C) 1994 Tune 1000 Corporation ;EMI Music Publishing, Int'l Rights Secured.
(C) 1994 Tune 1000 Corporation ;EMI Music Publishing, Int'l Rights Secured.

› The Jam - Technotronic
Pad 3 (Polysynth)

♩ = 123,000221

24

28

31

(C) 1994 Tune 1000 Corporation ;EMI Music Publishing. Int'l Rights Secured.
(C) 1994 Tune 1000 Corporation ;EMI Music Publishing. Int'l Rights Secured.

› The Jam - Technotronic
Pad 7 (Halo)

♩ = 123,000221

16

20

24

27

(C) 1994 Tune 1000 Corporation ;EMI Music Publishing. Int'l Rights Secured.
(C) 1994 Tune 1000 Corporation ;EMI Music Publishing. Int'l Rights Secured.