

Pur - Abenteuerland 1

♩ = 148,001968

MELODY

DRUMS

STEEL GTR

MUTED GTR

OVERDRIVE

SITAR

FRETLESS

CHOIR AAHS

ORGAN 3

REVERSCYMB

GOBLIN

ECHO DROPS

♩ = 148,001968

9

DRUMS

OVERDRIVE

ORGAN 3

GOBLIN

ECHO DROPS

14

DRUMS

OVERDRIVE

ORGAN 3

GOBLIN

ECHO DROPS

19 3

DRUMS

STEEL GTR

OVERDRIVE

SITAR

FRETLESS

ORGAN 3

GOBLIN

ECHO DROPS

22

DRUMS

STEEL GTR

OVERDRIVE

SITAR

FRETLESS

ORGAN 3

25

DRUMS

STEEL GTR

OVERDRIVE

SITAR

FRETLESS

ORGAN 3

29

MELODY

DRUMS

STEEL GTR

FRETLESS

ORGAN 3

33

MELODY

DRUMS

STEEL GTR

FRETLESS

ORGAN 3

37

MELODY

DRUMS

STEEL GTR

FRETLESS

CHOIR AAHS

ORGAN 3

40

MELODY

DRUMS

STEEL GTR

FRETLESS

CHOIR AAHS

ORGAN 3

43

MELODY

DRUMS

STEEL GTR

MUTED GTR

OVERDRIVE

FRETLESS

CHOIR AAHS

ORGAN 3

46

MELODY

DRUMS

STEEL GTR

MUTED GTR

OVERDRIVE

SITAR

FRETLESS

CHOIR AAHS

ORGAN 3

49

MELODY

DRUMS

STEEL GTR

MUTED GTR

OVERDRIVE

SITAR

FRETLESS

CHOIR AAHS

ORGAN 3

52

MELODY

DRUMS

STEEL GTR

MUTED GTR

OVERDRIVE

FRETLESS

CHOIR AAHS

ORGAN 3

55

MELODY

DRUMS

STEEL GTR

MUTED GTR

OVERDRIVE

SITAR

FRETLESS

CHOIR AAHS

ORGAN 3

58

MELODY

DRUMS

STEEL GTR

MUTED GTR

OVERDRIVE

SITAR

FRETLESS

ORGAN 3

REVERSCYMB

GOBLIN

61

MELODY

DRUMS

STEEL GTR

OVERDRIVE

FRETLESS

CHOIR AAHS

ORGAN 3

63

MELODY

DRUMS

STEEL GTR

OVERDRIVE

FRETLESS

CHOIR AAHS

ORGAN 3

65

MELODY

DRUMS

STEEL GTR

OVERDRIVE

FRETLESS

CHOIR AAHS

ORGAN 3

67

MELODY

DRUMS

STEEL GTR

OVERDRIVE

FRETLESS

CHOIR AAHS

ORGAN 3

69

MELODY

DRUMS

STEEL GTR

OVERDRIVE

FRETLESS

CHOIR AAHS

ORGAN 3

71

MELODY

DRUMS

STEEL GTR

OVERDRIVE

FRETLESS

CHOIR AAHS

ORGAN 3

73

MELODY

DRUMS

STEEL GTR

OVERDRIVE

FRETLESS

CHOIR AAHS

ORGAN 3

75

MELODY

DRUMS

STEEL GTR

MUTED GTR

OVERDRIVE

FRETLESS

CHOIR AAHS

ORGAN 3

78

DRUMS

STEEL GTR

OVERDRIVE

SITAR

FRETLESS

ORGAN 3

REVERSCYMB

82

MELODY

DRUMS

STEEL GTR

OVERDRIVE

SITAR

FRETLESS

ORGAN 3

85

MELODY

DRUMS

STEEL GTR

FRETLESS

CHOIR AAHS

ORGAN 3

88

MELODY

DRUMS

STEEL GTR

FRETLESS

CHOIR AAHS

ORGAN 3

91

MELODY

DRUMS

STEEL GTR

MUTED GTR

OVERDRIVE

FRETLESS

CHOIR AAHS

ORGAN 3

94

MELODY  
DRUMS  
STEEL GTR  
MUTED GTR  
OVERDRIVE  
SITAR  
FRETLESS  
CHOIR AAHS  
ORGAN 3

97

MELODY  
DRUMS  
STEEL GTR  
MUTED GTR  
OVERDRIVE  
FRETLESS  
CHOIR AAHS  
ORGAN 3

100

MELODY

DRUMS

STEEL GTR

MUTED GTR

OVERDRIVE

FRETLESS

CHOIR AAHS

ORGAN 3

103

MELODY

DRUMS

STEEL GTR

MUTED GTR

OVERDRIVE

SITAR

FRETLESS

ORGAN 3

GOBLIN

106

MELODY

DRUMS

STEEL GTR

OVERDRIVE

SITAR

FRETLESS

CHOIR AAHS

ORGAN 3

GOBLIN

108

MELODY

DRUMS

STEEL GTR

OVERDRIVE

FRETLESS

CHOIR AAHS

ORGAN 3

110

MELODY

DRUMS

STEEL GTR

OVERDRIVE

FRETLESS

CHOIR AAHS

ORGAN 3

112

MELODY

DRUMS

STEEL GTR

OVERDRIVE

FRETLESS

CHOIR AAHS

ORGAN 3

114

MELODY  
DRUMS  
STEEL GTR  
OVERDRIVE  
FRETLESS  
CHOIR AAHS  
ORGAN 3

116

MELODY  
DRUMS  
STEEL GTR  
OVERDRIVE  
FRETLESS  
CHOIR AAHS  
ORGAN 3

118

MELODY

DRUMS

STEEL GTR

OVERDRIVE

FRETLESS

CHOIR AAHS

ORGAN 3

120

MELODY

DRUMS

STEEL GTR

MUTED GTR

OVERDRIVE

FRETLESS

CHOIR AAHS

ORGAN 3

122

MELODY

DRUMS

STEEL GTR

MUTED GTR

OVERDRIVE

FRETLESS

CHOIR AAHS

ORGAN 3

GOBLIN

124

MELODY

DRUMS

STEEL GTR

MUTED GTR

OVERDRIVE

FRETLESS

ORGAN 3

GOBLIN

127

MELODY

DRUMS

MUTED GTR

OVERDRIVE

FRETLESS

CHOIR AAHS

ORGAN 3

132

MELODY

DRUMS

MUTED GTR

OVERDRIVE

FRETLESS

ORGAN 3

136

MELODY

DRUMS

MUTED GTR

OVERDRIVE

FRETLESS

CHOIR AAHS

ORGAN 3

140

MELODY

DRUMS

MUTED GTR

OVERDRIVE

FRETLESS

CHOIR AAHS

ORGAN 3

143

MELODY

DRUMS

MUTED GTR

OVERDRIVE

FRETLESS

CHOIR AAHS

ORGAN 3

147

MELODY

DRUMS

MUTED GTR

OVERDRIVE

FRETLESS

CHOIR AAHS

ORGAN 3

151

MUSICAL SCORE WITH THE FOLLOWING PARTS:

155

MELODY  
DRUMS  
STEEL GTR  
MUTED GTR  
OVERDRIVE  
SITAR  
FRETLESS  
CHOIR AAHS  
ORGAN 3

158

MELODY  
DRUMS  
STEEL GTR  
OVERDRIVE  
SITAR  
FRETLESS  
ORGAN 3

161

MELODY

DRUMS

STEEL GTR

OVERDRIVE

SITAR

FRETLESS

ORGAN 3

164

MELODY

DRUMS

STEEL GTR

OVERDRIVE

SITAR

FRETLESS

CHAIR AAHS

ORGAN 3

166

MELODY

DRUMS

STEEL GTR

OVERDRIVE

FRETLESS

CHOIR AAHS

ORGAN 3

168

MELODY

DRUMS

STEEL GTR

OVERDRIVE

FRETLESS

CHOIR AAHS

ORGAN 3

170

MELODY

DRUMS

STEEL GTR

OVERDRIVE

FRETLESS

CHOIR AAHS

ORGAN 3

172

MELODY

DRUMS

STEEL GTR

OVERDRIVE

FRETLESS

CHOIR AAHS

ORGAN 3

174

MELODY

DRUMS

STEEL GTR

OVERDRIVE

FRETLESS

CHOIR AAHS

ORGAN 3

176

MELODY

DRUMS

STEEL GTR

OVERDRIVE

FRETLESS

CHOIR AAHS

ORGAN 3

178

MELODY

DRUMS

STEEL GTR

MUTED GTR

OVERDRIVE

FRETLESS

CHOIR AAHS

ORGAN 3

180

MELODY

DRUMS

STEEL GTR

MUTED GTR

OVERDRIVE

FRETLESS

CHOIR AAHS

ORGAN 3

182

MELODY

DRUMS

STEEL GTR

OVERDRIVE

FRETLESS

CHOIR AAHS

ORGAN 3

184

MELODY

DRUMS

STEEL GTR

OVERDRIVE

FRETLESS

CHOIR AAHS

ORGAN 3

186

MELODY

DRUMS

STEEL GTR

OVERDRIVE

FRETLESS

CHOIR AAHS

ORGAN 3

188

MELODY

DRUMS

STEEL GTR

OVERDRIVE

FRETLESS

CHOIR AAHS

ORGAN 3

190

MELODY

DRUMS

STEEL GTR

OVERDRIVE

FRETLESS

CHOIR AAHS

ORGAN 3

192

MELODY

DRUMS

STEEL GTR

OVERDRIVE

FRETLESS

CHOIR AAHS

ORGAN 3

194

MELODY

DRUMS

STEEL GTR

MUTED GTR

OVERDRIVE

FRETLESS

CHOIR AAHS

ORGAN 3

196

MELODY

DRUMS

STEEL GTR

MUTED GTR

OVERDRIVE

FRETLESS

CHOIR AAHS

ORGAN 3

198

MELODY

DRUMS

STEEL GTR

MUTED GTR

OVERDRIVE

FRETLESS

ORGAN 3

200

DRUMS

STEEL GTR

MUTED GTR

OVERDRIVE

FRETLESS

ORGAN 3

202

DRUMS

STEEL GTR

MUTED GTR

OVERDRIVE

FRETLESS

ORGAN 3

204

DRUMS

STEEL GTR

MUTED GTR

OVERDRIVE

FRETLESS

ORGAN 3

206

208

MELODY

DRUMS

STEEL GTR

OVERDRIVE

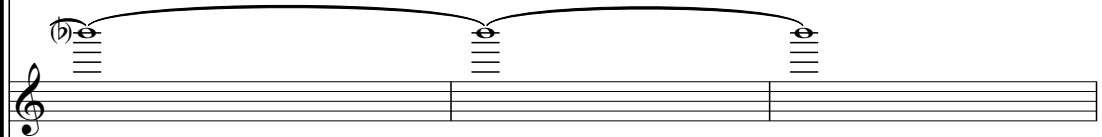

FRETLESS

ORGAN 3

GOBLIN

211

214

217

220

222

MELODY

DRUMS

STEEL GTR

SITAR

FRETLESS

ORGAN 3

GOBLIN

ECHO DROPS

224

MELODY

DRUMS

STEEL GTR

SITAR

FRETLESS

ORGAN 3

GOBLIN

ECHO DROPS

227

MELODY

SITAR

ORGAN 3

GOBLIN

ECHO DROPS

231

MELODY

DRUMS

STEEL GTR

MUTED GTR

OVERDRIVE

SITAR

FRETLESS

CHOIR AAHS

ORGAN 3

REVERSCYMB

GOBLIN

ECHO DROPS

239

ORGAN 3

ECHO DROPS

Pur - Abenteuerland 1

MELODY

$\text{♩} = 148,001968$

27

32

37

42

47

52

56

61

65

69

V.S.

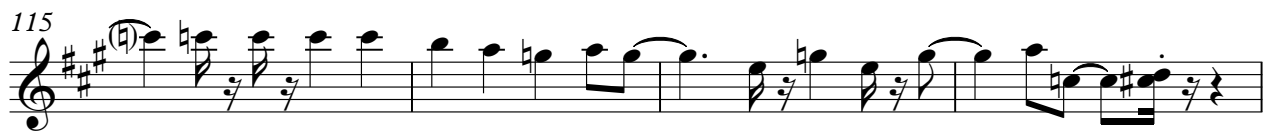
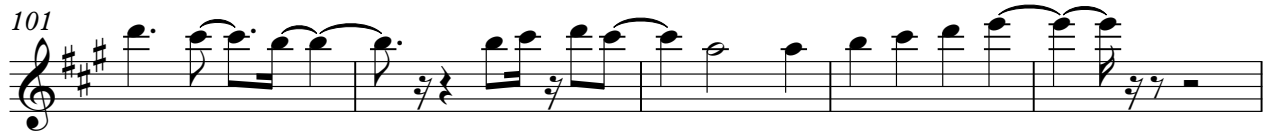

MELODY

124

129

135

141

145

150

154

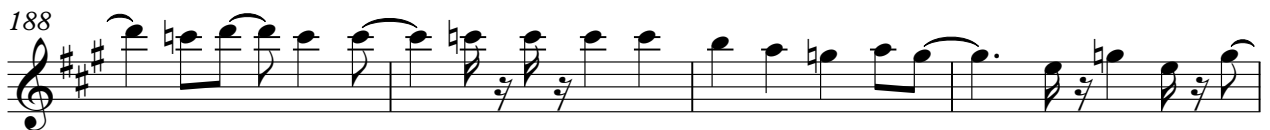
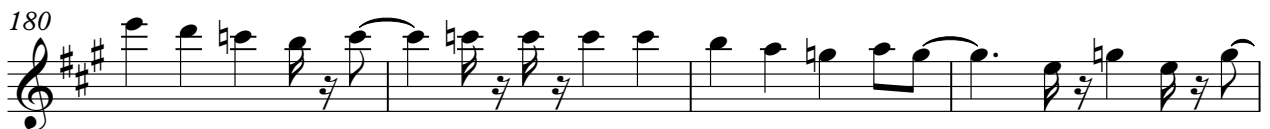
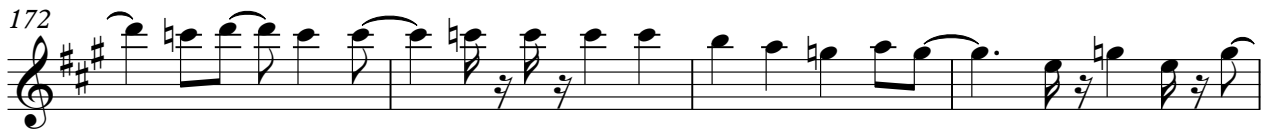

MELODY

207

213

218

223

228

16

DRUMS

Pur - Abenteuerland 1

♩ = 148,001968

6

V.S.

DRUMS

56

61

63

65

67

69

71

73

75

78

DRUMS

84

89

94

99

104

107

109

111

113

115

V.S.

117

119

121

123

127

132

137

142

147

151

DRUMS

156

2

162

6

165

167

169

171

173

175

177

179

3

V.S.

181

183

185

187

189

191

193

195

197

199

DRUMS

201

203

205

207

212

217

222

224

♩ = 148,001968

19

23

26

29

32

35

38

41

44

47

50

53

57

60

63

66

69

72

75

79

82

85

88

91

95

98

101

104

107

110

V.S.

113

116

119

122

157

160

163

166

169

172

175

178

181

184

187

190

193

196

199

202

V.S.

205

208

211

214

217

220

223

225

MUTED GTR

Pur - Abenteuerland 1

♩ = 148,001968

43 2

49

54

2 16

75

15 2

95

100

2

105

16 3

125

130

135

141

147

152

157

199

204

207

OVERDRIVE

Pur - Abenteuerland 1

♩ = 148,001968

7

15

22

28 16

49

56

65

73

80 7

OVERDRIVE

91

98

106

114

122

127

133

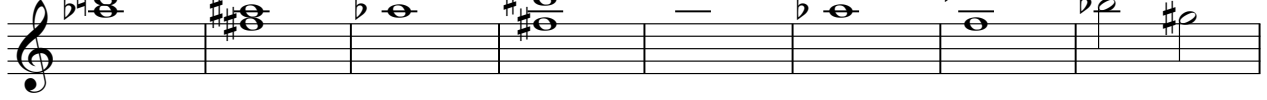

141

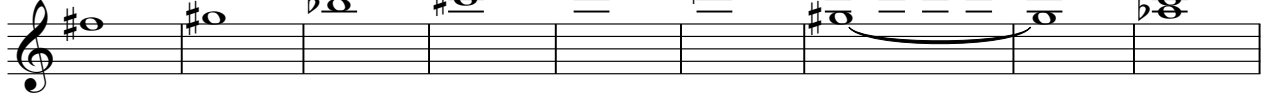

150

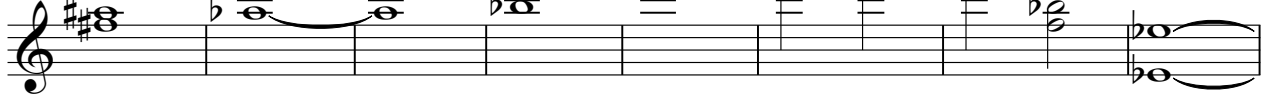

158

OVERDRIVE

167

175

183

191

199

205

213

SITAR

Pur - Abenteuerland 1

♩ = 148,001968

19

25

48

59

81

96

107

161

164

46

211

218

222

227

230

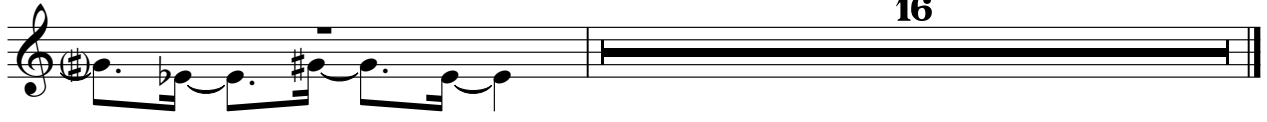

♩ = 148,001968

19

24

29

35

40

45

50

55

61

67

V.S.

73

79

84

90

95

100

105

111

117

123

129

135

141

147

153

160

167

173

179

185

V.S.

191

197

203

208

213

218

223

6

16

♩ = 148,001968

37

42

47

53

61

65

69

74

85

91

97

102

110

114

119

124

137

142

146

151

156 **8**

167

171

175

180

184

188

193

197 **33** **16**

♩ = 148,001968

7

12

16

21

29

37

45

54

63

72

81

89

98

107

116

ORGAN 3

125

132

133

140

141

148

150

157

158

161

166

175

184

192

201

208

212

ORGAN 3

216

220

224

228

234

241

REVERSCYMB

Pur - Abenteuerland 1

♩ = 148,001968

58 17

79

151 16

GOBLIN

Pur - Abenteuerland 1

♩ = 148,001968

9

18 **2** **38**

61 **44** **15**

122 **82**

208

216

223

227 **16**

ECHO DROPS

Pur - Abenteuerland 1

♩ = 148,001968

10

19

196

220

227

236

242