

Pur - Abenteuerland 2

♩ = 147,002609

- Alto Saxophone:** Rests throughout the piece.
- Electric Guitar (Staff 2):** Rests throughout the piece.
- Electric Guitar (Staff 3):** Rests throughout the piece.
- Electric Guitar (Staff 4):** Rests throughout the piece.
- Synth Voice (Staff 1):** Rests throughout the piece.
- Synth Voice (Staff 2):** Rests throughout the piece.
- Reverse Cymbals:** Rests throughout the piece.
- FX 5 (Brightness):** Rests throughout the piece.

♩ = 147,002609

6

9

13

16

Alto Sax. Perc. Kora E. Bass Syn. Str.

20

Alto Sax. Perc. Kora E. Bass Syn. Str. FX 5

23

Alto Sax. Perc. Kora E. Bass Syn. Str. FX 5

26

Alto Sax.

Perc.

E. Gtr.

Kora

E. Bass

Syn. Str.

FX 5

30

Alto Sax.

Perc.

E. Gtr.

Sit.

Kora

E. Bass

Syn. Str.

FX 5

34

Alto Sax.  
Perc.  
E. Gtr.  
E. Gtr.  
Kora  
E. Bass  
Perc. Organ  
Syn. Str.  
FX 5

38

Alto Sax.  
Perc.  
E. Gtr.  
E. Gtr.  
E. Gtr.  
Sit.  
Kora  
E. Bass  
Perc. Organ  
Syn. Str.  
FX 5

42

Alto Sax.  
Perc.  
E. Gtr.  
E. Gtr.  
Kora  
E. Bass  
Perc. Organ  
Syn. Voice  
Syn. Str.  
FX 5

46

Alto Sax.  
Perc.  
E. Gtr.  
E. Gtr.  
Kora  
E. Bass  
Perc. Organ  
Syn. Voice  
Syn. Str.  
FX 5

49

Alto Sax.  
Perc.  
E. Gtr.  
E. Gtr.  
Kora  
E. Bass  
Perc. Organ  
Syn. Voice  
Syn. Str.  
FX 5

52

Alto Sax.  
Perc.  
E. Gtr.  
E. Gtr.  
E. Gtr.  
Kora  
E. Bass  
Perc. Organ  
Syn. Voice  
Syn. Str.  
FX 5

54

Alto Sax. Perc. E. Gtr. E. Gtr. E. Gtr. Kora E. Bass Perc. Organ Syn. Voice Syn. Str. FX 5

56

Alto Sax. Perc. E. Gtr. E. Gtr. E. Gtr. Kora E. Bass Perc. Organ Syn. Str. FX 5

59

Alto Sax.  
Perc.  
E. Gtr.  
E. Gtr.  
Sit.  
Kora  
E. Bass  
Perc. Organ  
Syn. Str.  
FX 5

63

Perc.  
E. Gtr.  
Sit.  
Kora  
E. Bass  
Perc. Organ  
Syn. Str.

66

Alto Sax.  
Perc.  
E. Gtr.  
E. Gtr.  
Sit.  
Kora  
E. Bass  
Syn. Str.  
FX 5

69

Alto Sax.  
Perc.  
E. Gtr.  
Kora  
E. Bass  
Syn. Str.  
FX 5

72

Alto Sax.  
Perc.  
E. Gtr.  
E. Gtr.  
Kora  
E. Bass  
Perc. Organ  
Syn. Str.  
FX 5

76

Alto Sax.  
Perc.  
E. Gtr.  
Sit.  
Kora  
E. Bass  
Perc. Organ  
Syn. Str.  
FX 5

80

Alto Sax.  
Perc.  
E. Gtr.  
E. Gtr.  
Kora  
E. Bass  
Perc. Organ  
Syn. Str.  
FX 5

84

Alto Sax.  
Perc.  
E. Gtr.  
E. Gtr.  
E. Gtr.  
Sit.  
Kora  
E. Bass  
Perc. Organ  
Syn. Str.  
FX 5

87

Alto Sax.  
Perc.  
E. Gtr.  
E. Gtr.  
Kora  
E. Bass  
Perc. Organ  
Syn. Str.  
FX 5

90

Alto Sax.  
Perc.  
E. Gtr.  
E. Gtr.  
E. Gtr.  
Kora  
E. Bass  
Perc. Organ  
Syn. Voice  
Syn. Str.  
FX 5

93

Alto Sax.  
Perc.  
E. Gtr.  
E. Gtr.  
E. Gtr.  
Kora  
E. Bass  
Perc. Organ  
Syn. Voice  
Syn. Str.  
FX 5

96

Alto Sax.  
Perc.  
E. Gtr.  
E. Gtr.  
E. Gtr.  
Kora  
E. Bass  
Perc. Organ  
Syn. Voice  
Syn. Str.  
FX 5

99

Alto Sax.

Perc.

E. Gtr.

E. Gtr.

E. Gtr.

Kora

E. Bass

Perc. Organ

Syn. Voice

Syn. Str.

FX 5

102

Alto Sax.

Perc.

E. Gtr.

E. Gtr.

E. Gtr.

Kora

E. Bass

Perc. Organ

Syn. Str.

FX 5

Detailed description of the musical score: The score is divided into two systems, measures 99-101 and 102. The instruments are: Alto Saxophone (melodic line with accents), Percussion (rhythmic pattern), Electric Guitars (three staves: first for chords, second for a melodic line, third for a rhythmic pattern), Kora (complex rhythmic pattern), Electric Bass (melodic line), Percussion Organ (chords), Synthesizer Voice (melodic line), Synthesizer Strings (chords), and FX 5 (melodic line). A double bar line is present between measures 101 and 102.

106

Alto Sax.  
Perc.  
E. Gtr.  
E. Gtr.  
E. Gtr.  
Kora  
E. Bass  
Perc. Organ  
Syn. Str.  
FX 5

109

Alto Sax.  
Perc.  
E. Gtr.  
Kora  
E. Bass  
Perc. Organ

111

Alto Sax. Perc. E. Gtr. Kora E. Bass Perc. Organ FX 5

114

Alto Sax. Perc. E. Gtr. E. Gtr. Kora E. Bass Perc. Organ FX 5

117

Alto Sax.  
Perc.  
E. Gtr.  
E. Gtr.  
Kora  
E. Bass  
Perc. Organ

119

Alto Sax.  
Perc.  
E. Gtr.  
E. Gtr.  
Kora  
E. Bass  
Perc. Organ  
FX 5

122

Alto Sax.

Perc.

E. Gtr.

E. Gtr.

Kora

E. Bass

Perc. Organ

FX 5

125

Alto Sax.

Perc.

E. Gtr.

E. Gtr.

Kora

E. Bass

Perc. Organ

FX 5

128

Alto Sax. Perc. E. Gtr. E. Gtr. Kora E. Bass Perc. Organ FX 5

132

Alto Sax. Perc. E. Gtr. E. Gtr. Kora E. Bass Perc. Organ FX 5

135

Alto Sax.  
Perc.  
E. Gtr.  
E. Gtr.  
Kora  
E. Bass  
Perc. Organ  
FX 5

139

Alto Sax.  
Perc.  
E. Gtr.  
E. Gtr.  
E. Gtr.  
Kora  
E. Bass  
Perc. Organ  
Syn. Str.  
FX 5

142

Alto Sax.  
E. Gtr.  
E. Gtr.  
E. Gtr.  
Sit.  
Kora  
E. Bass  
Rev. Cym.  
Syn. Str.

145

Alto Sax.  
Perc.  
E. Gtr.  
E. Gtr.  
E. Gtr.  
Kora  
E. Bass  
Syn. Voice  
Rev. Cym.  
Syn. Str.

148

151

Alto Sax.

Perc.

E. Gtr.

E. Gtr.

Kora

E. Bass

Perc. Organ

Syn. Voice

Syn. Voice

Syn. Str.

FX 5

154

157

- Alto Sax.**: Melodic line in treble clef with a key signature of one flat.
- Perc.**: Rhythmic accompaniment in a drum set notation.
- Kora**: A traditional West African stringed instrument, shown with a complex rhythmic and melodic pattern.
- E. Bass**: Bass line in bass clef.
- Perc. Organ**: Organ accompaniment in treble clef.
- Syn. Str.**: Synthesizer strings in bass clef.
- FX 5**: Effects part in treble clef.

159

- Alto Sax.**: Melodic line in treble clef with a key signature of two flats.
- Perc.**: Rhythmic accompaniment in a drum set notation.
- E. Gtr.**: Electric guitar accompaniment in treble clef, featuring block chords and a melodic line with sixteenth-note triplets.
- Kora**: A traditional West African stringed instrument, shown with complex rhythmic patterns and chords in treble clef.
- E. Bass**: Electric bass line in bass clef.
- Perc. Organ**: Percussion organ accompaniment in treble clef, playing block chords.
- Syn. Voice**: Two staves for synthesized voice, currently silent.
- Syn. Str.**: Synthesized string accompaniment in treble clef, playing block chords.
- FX 5**: A fifth string instrument (likely a sitar or similar) in treble clef, playing a melodic line.

162

Alto Sax.

Perc.

E. Gtr.

E. Gtr.

Kora

E. Bass

Perc. Organ

Syn. Voice

Syn. Voice

Syn. Str.

FX 5

165

168

- Alto Sax.**: Melodic line in treble clef with a key signature of one flat.
- Perc.**: Rhythmic accompaniment in treble clef with 'x' marks above notes.
- E. Gtr.**: Electric guitar accompaniment in treble clef, featuring chords and melodic fragments.
- Kora**: Kora accompaniment in treble clef with a key signature of one flat, featuring complex rhythmic patterns.
- E. Bass**: Electric bass line in bass clef.
- Perc. Organ**: Percussion organ accompaniment in treble clef with a key signature of one flat, including sustained chords.
- Syn. Voice**: Two staves of synthesized voice, both in treble clef with a key signature of one flat, featuring a melodic line.
- Syn. Str.**: Synthesized strings in treble clef with a key signature of one flat, providing harmonic support.
- FX 5**: FX 5 accompaniment in treble clef with a key signature of one flat.

171

- E. Gtr. (two staves):** Chordal accompaniment with block chords and some melodic fragments.
- Perc. Organ:** Chordal accompaniment with block chords.
- Syn. Str.:** Chordal accompaniment with block chords.

174

Pur - Abenteuerland 2

Alto Saxophone

♩ = 147,002609

**11**

15

20

25

30

35

40

45

50

55

V.S.

60

5

69

73

78

83

88

93

98

103

108

## Alto Saxophone

165

170

173

176

# Pur - Abenteuerland 2

## Percussion

♩ = 147,002609

V.S.

## Percussion

50

54

58

63

67

72

77

82

87

91

Percussion

95

99

103

107

112

118

123

128

133

138

145

149

153

157

161

164

168

172

176

An empty musical staff for measure 176, consisting of a single line with a double bar line at the end.

♩ = 147,002609

3

9 23

35 2

44

52

60 3

66 6

76 5 2

86

94

102

108

113

119

124

132

136

143

151

159

167

172

176

2

♩ = 147,002609

25

30

35

41

25

70

75

80

84

53

140

143

145

147

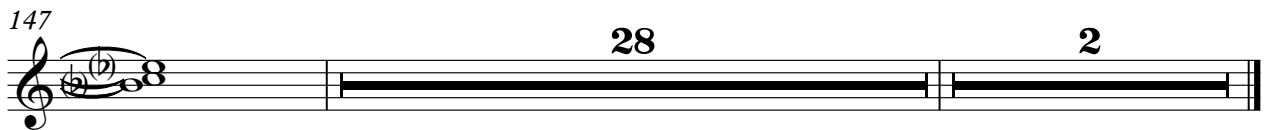

Electric Guitar

Pur - Abenteuerland 2

♩ = 147,002609

**39**

44

49

55

**24**

90

95

101

**8**

Electric Guitar

116

♩ = 147,002609

51

6

54

6 6 6 6

55

6 6 6

34

91

97

3

105

49

6

158

6 6 6 6

159

6 6 6

16

176

2

Sitar

Pur - Abenteuerland 2

♩ = 147,002609

3

9

19

32

6

21

62

67

10

6

86

56

144

31

2

Pur - Abenteuerland 2

Kora

♩ = 147,002609

2

6

8

10

12

14

16

18

20

22

V.S.

86

88

90

92

94

96

98

100

102

104

108

110

111

113

115

117

118

119

121

123

125

127

129

131

133

135

137

139

141

143

145

147

149

151

153

155

157

159

161

163

Kora

165

167

169

171

173

175

5-string Electric Bass

Pur - Abenteuerland 2

♩ = 147,002609

2

8

14

20

26

32

37

42

48

53

V.S.

58

64

69

75

81

86

92

97

102

108

4

5-string Electric Bass

169

173

176

2

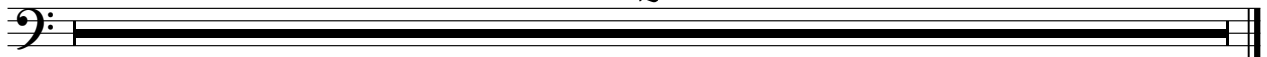

Percussive Organ

Pur - Abenteuerland 2

♩ = 147,002609

2

9

24

39

47

54

61

3 3

66

8

77

Percussive Organ

82

89

96

104

107

111

119

127

Percussive Organ

135

149

156

163

169

176

Synth Voice

Pur - Abenteuerland 2

♩ = 147,002609

42

47

53

92

98

148

154

161

168

173

2

♩ = 147,002609

**146**

151

158

165

170

176

**2**

Reverse Cymbals

Pur - Abenteuerland 2

♩ = 147,002609

**143** **30**

176

**2**

Synth Strings

Pur - Abenteuerland 2

♩ = 147,002609

2

9

16

23

31

40

49

57

65

72

V.S.

Synth Strings

81

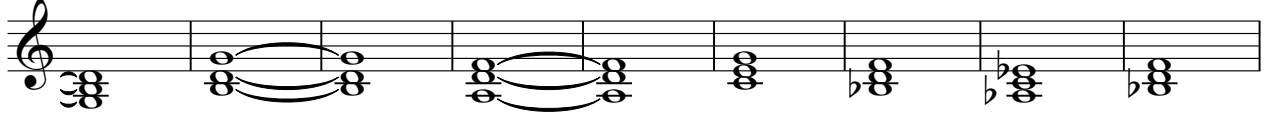

90

98

107

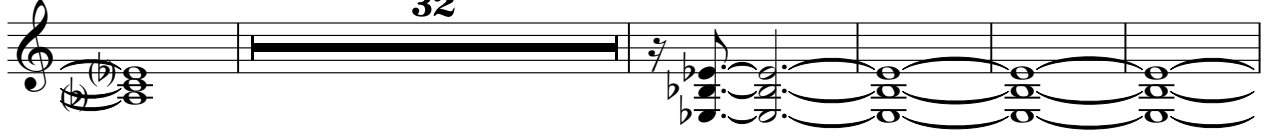

144

152

160

168

176

♩ = 147,002609

21

26

31

37

42

47

52

57

61

7

130

135

140

8

152

157

162

167

172

176

2

