

Pur - LENA

♩ = 142,001755

SNARE DRUM  
BASS DRUM  
HALF HIHAT  
MUTED GTR  
OVERDRIVE  
CLEAN GTR  
OVERDRIVE  
FINGERDBAS  
ELEC ORGAN  
MELODY  
A.PIANO

6

SNARE DRUM  
BASS DRUM  
HALF HIHAT  
OVERDRIVE  
OVERDRIVE  
FINGERDBAS  
ELEC ORGAN  
A.PIANO

10

SNARE DRUM  
BASS DRUM  
HALF HIHAT  
OVERDRIVE  
DISTORTION  
OVERDRIVE  
FINGERDBAS  
ELEC ORGAN  
A.PIANO

14

SNARE DRUM  
BASS DRUM  
HALF HIHAT  
OVERDRIVE  
OVERDRIVE  
FINGERDBAS  
ELEC ORGAN  
A.PIANO

18

SNARE DRUM

BASS DRUM

CLOSED H.H.

HALF HIHAT

MUTED GTR

OVERDRIVE

DISTORTION

FINGERDBAS

ELEC ORGAN

MELODY

A.PIANO

22

SNARE DRUM

BASS DRUM

CLOSED H.H.

MUTED GTR

CLEAN GTR

FINGERDBAS

ELEC ORGAN

MELODY

A.PIANO

26

SNARE DRUM

BASS DRUM

CLOSED H.H.

MUTED GTR

CLEAN GTR

FINGERDBAS

ELEC ORGAN

MELODY

A.PIANO

30

SNARE DRUM

BASS DRUM

CLOSED H.H.

MUTED GTR

CLEAN GTR

FINGERDBAS

ELEC ORGAN

MELODY

A.PIANO

34

SNARE DRUM

BASS DRUM

CLOSED H.H.

HALF HIHAT

MUTED GTR

CLEAN GTR

FINGERDBAS

ELEC ORGAN

MELODY

A.PIANO

38

SNARE DRUM

BASS DRUM

CLOSED H.H.

HALF HIHAT

CLEAN GTR

FINGERDBAS

ELEC ORGAN

MELODY

A.PIANO

42

SNARE DRUM  
BASS DRUM  
CLOSED H.H.  
HALF HIHAT  
CLEAN GTR  
DISTORTION  
FINGERDBAS  
ELEC ORGAN  
MELODY  
A.PIANO

46

SNARE DRUM  
BASS DRUM  
CLOSED H.H.  
HALF HIHAT  
DISTORTION  
FINGERDBAS  
ELEC ORGAN  
MELODY  
A.PIANO

50

SNARE DRUM

BASS DRUM

CLOSED H.H.

HALF HIHAT

DISTORTION

FINGERDBAS

ELEC ORGAN

MELODY

A.PIANO

54

SNARE DRUM

BASS DRUM

CLOSED H.H.

HALF HIHAT

DISTORTION

FINGERDBAS

ELEC ORGAN

MELODY

A.PIANO

58

SNARE DRUM  
BASS DRUM  
CLOSED H.H.  
HALF HIHAT  
DISTORTION  
FINGERDBAS  
ELEC ORGAN  
MELODY  
A.PIANO

62

SNARE DRUM  
BASS DRUM  
CLOSED H.H.  
HALF HIHAT  
MUTED GTR  
DISTORTION  
FINGERDBAS  
ELEC ORGAN  
MELODY  
A.PIANO

66

SNARE DRUM

BASS DRUM

CLOSED H.H

MUTED GTR

CLEAN GTR

DISTORTION

FINGERDBAS

ELEC ORGAN

MELODY

A.PIANO

70

SNARE DRUM

BASS DRUM

CLOSED H.H

MUTED GTR

CLEAN GTR

DISTORTION

FINGERDBAS

ELEC ORGAN

MELODY

A.PIANO

75

SNARE DRUM  
BASS DRUM  
CLOSED H.H  
MUTED GTR  
CLEAN GTR  
DISTORTION  
FINGERDBAS  
ELEC ORGAN  
MELODY  
A.PIANO

79

SNARE DRUM  
BASS DRUM  
CLOSED H.H  
HALF HIHAT  
CLEAN GTR  
DISTORTION  
FINGERDBAS  
ELEC ORGAN  
MELODY  
A.PIANO

83

SNARE DRUM  
BASS DRUM  
CLOSED H.H  
HALF HIHAT  
CLEAN GTR  
FINGERDBAS  
ELEC ORGAN  
MELODY  
A.PIANO

87

SNARE DRUM  
BASS DRUM  
CLOSED H.H  
HALF HIHAT  
CLEAN GTR  
DISTORTION  
FINGERDBAS  
ELEC ORGAN  
MELODY  
A.PIANO

91

SNARE DRUM  
BASS DRUM  
CLOSED H.H.  
HALF HIHAT  
DISTORTION  
FINGERDBAS  
ELEC ORGAN  
MELODY  
A.PIANO

95

SNARE DRUM  
BASS DRUM  
CLOSED H.H.  
HALF HIHAT  
DISTORTION  
FINGERDBAS  
ELEC ORGAN  
MELODY  
A.PIANO

99

SNARE DRUM  
BASS DRUM  
CLOSED H.H.  
HALF HIHAT  
DISTORTION  
OVERDRIVE  
FINGERDBAS  
ELEC ORGAN  
MELODY  
A.PIANO

104

SNARE DRUM  
BASS DRUM  
CLOSED H.H.  
HALF HIHAT  
OVERDRIVE  
DISTORTION  
OVERDRIVE  
FINGERDBAS  
ELEC ORGAN  
MELODY  
A.PIANO

108

SNARE DRUM  
BASS DRUM  
CLOSED H.H.  
HALF HIHAT  
OVERDRIVE  
OVERDRIVE  
FINGERDBAS  
ELEC ORGAN  
A.PIANO

112

SNARE DRUM  
BASS DRUM  
CLOSED H.H.  
HALF HIHAT  
OVERDRIVE  
DISTORTION  
OVERDRIVE  
FINGERDBAS  
ELEC ORGAN  
A.PIANO

116

SNARE DRUM

BASS DRUM

CLOSED H.H

HALF HIHAT

OVERDRIVE

DISTORTION

OVERDRIVE

FINGERDBAS

ELEC ORGAN

A.PIANO

120

SNARE DRUM

BASS DRUM

CLOSED H.H

HALF HIHAT

OVERDRIVE

DISTORTION

OVERDRIVE

FINGERDBAS

ELEC ORGAN

MELODY

A.PIANO

124

SNARE DRUM  
BASS DRUM  
CLOSED H.H  
HALF HIHAT  
DISTORTION  
FINGERBAS  
ELEC ORGAN  
MELODY  
A.PIANO

128

SNARE DRUM  
BASS DRUM  
CLOSED H.H  
HALF HIHAT  
DISTORTION  
FINGERBAS  
ELEC ORGAN  
MELODY  
A.PIANO

132

SNARE DRUM  
BASS DRUM  
CLOSED H.H.  
HALF HIHAT  
DISTORTION  
FINGERDBAS  
ELEC ORGAN  
MELODY  
A.PIANO

136

SNARE DRUM  
BASS DRUM  
CLOSED H.H.  
HALF HIHAT  
DISTORTION  
FINGERDBAS  
ELEC ORGAN  
MELODY  
A.PIANO

141

SNARE DRUM  
BASS DRUM  
CLOSED H.H.  
HALF HIHAT  
DISTORTION  
FINGERDBAS  
ELEC ORGAN  
MELODY  
A.PIANO

145

SNARE DRUM  
BASS DRUM  
CLOSED H.H.  
HALF HIHAT  
DISTORTION  
FINGERDBAS  
ELEC ORGAN  
MELODY  
A.PIANO

149

SNARE DRUM  
BASS DRUM  
CLOSED H.H.  
HALF HIHAT  
DISTORTION  
FINGERDBAS  
ELEC ORGAN  
MELODY  
A.PIANO

153

SNARE DRUM  
BASS DRUM  
CLOSED H.H.  
HALF HIHAT  
DISTORTION  
FINGERDBAS  
ELEC ORGAN  
MELODY  
A.PIANO

SNARE DRUM

Pur - LENA

♩ = 142,001755

4/4

7

13

19

25

31

37

43

49

55

V.S.

SNARE DRUM

61

67

73

79

85

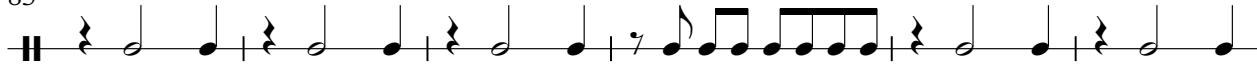

91

97

103

109

115

SNARE DRUM

121

127

133

139

145

151

BASS DRUM

Pur - LENA

♩ = 142,001755

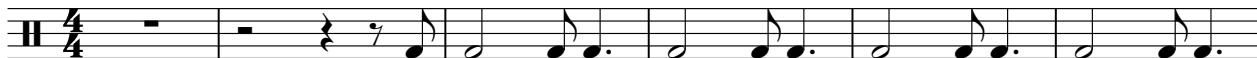

7

13

19

26

33

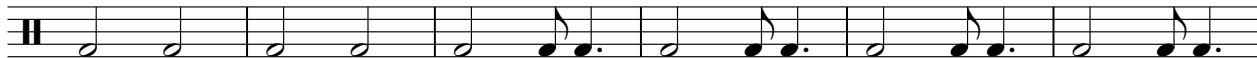

39

45

51

57

V.S.

2

# BASS DRUM

63

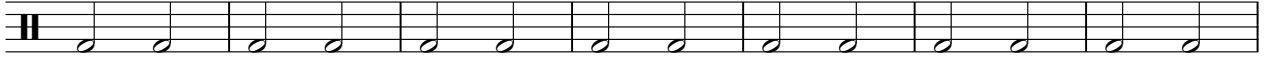

70

77

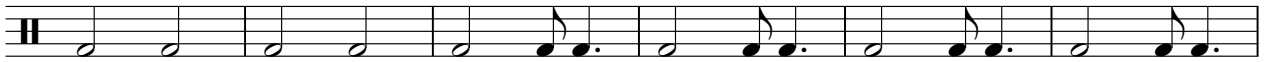

83

89

95

101

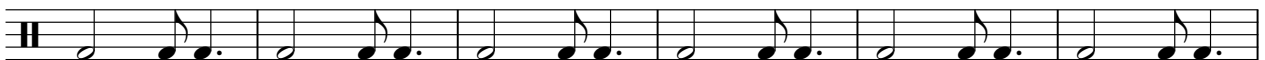

107

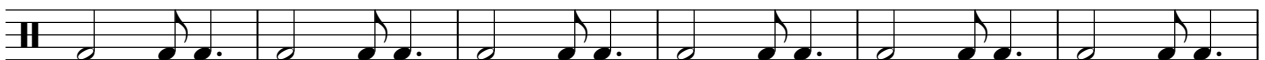

113

119

BASS DRUM

125

131

137

143

149

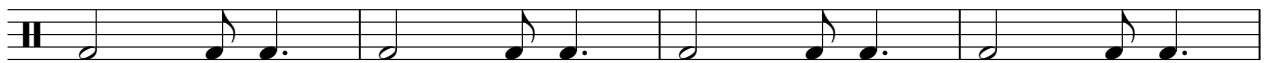

153

CLOSED H.H

Pur - LENA

♩ = 142,001755

17

21

25

29

33

37

42

47

52

57

V.S.

CLOSED H.H

62

66

70

74

78

83

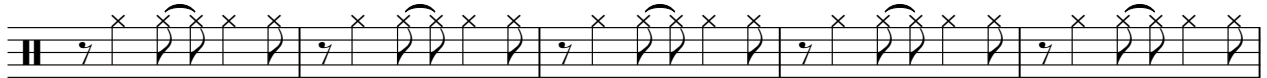

88

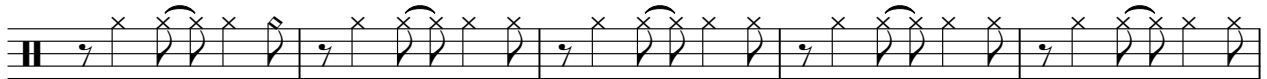

93

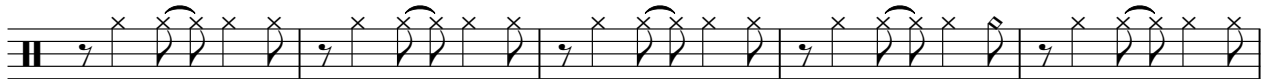

98

103

108

113

118

123

128

133

138

143

148

152

HALF HIHAT

Pur - LENA

♩ = 142,001755

**2**

4/4

8

14

19

**16**

39

45

51

57

61

**16**

2

# HALF HIHAT

79

85

91

97

103

109

115

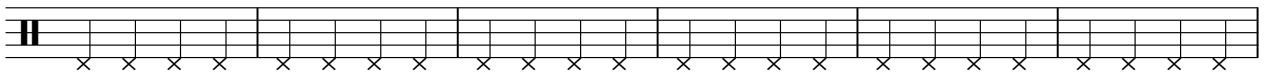

121

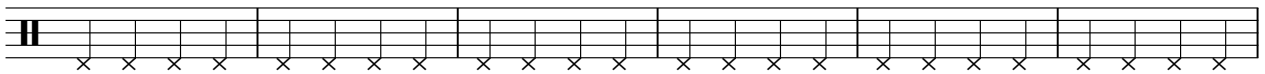

127

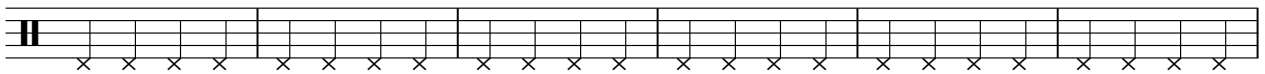

133

HALF HIHAT

139

145

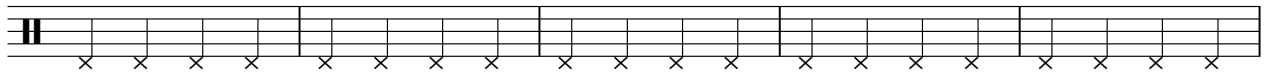

150

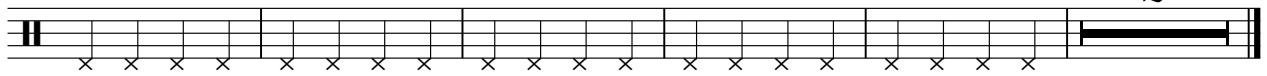

MUTED GTR

Pur - LENA

♩ = 142,001755

17

21

25

29

33

28

64

68

72

76

78

78

OVERDRIVE

Pur - LENA

$\text{♩} = 142,001755$

7

12

17

85

105

109

112

117

122

33

♩ = 142,001755

23

27 6

36

40

44 24

70 6

79

83

87 68

DISTORTION

Pur - LENA

♩ = 142,001755

9 7

19 26

48

52

56

60 5

68 5

76 10

89

93

97

101

105

124

128

132

136

140

DISTORTION

144

148

152

OVERDRIVE

Pur - LENA

♩ = 142,001755

2

6

10

14

18

85

107

110

116

121

33

♩ = 142,001755

2

6

10

14

18

22

26

31

35

39

V.S.

83

87

91

95

99

103

107

111

114

117

V.S.

120

123

127

131

135

139

143

147

151

154

♩ = 142,001755

8

15

21

27

34

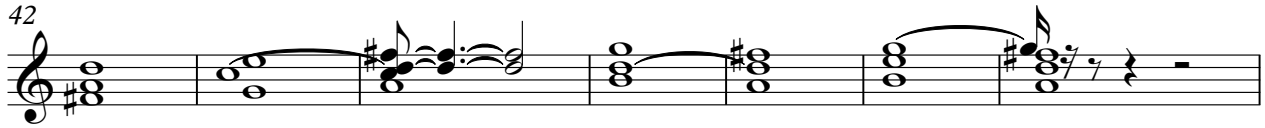

63

70

77

84

92

100

107

113

119

126

133

141

148

153

Pur - LENA

MELODY

♩ = 142,001755

17

21

25

29

33

37

42

47

52

57

2

63

67

71

75

80

84

88

93

98

103

**18**

124

129

133

138

144

151

A.PIANO

Pur - LENA

♩ = 142,001755

2

6

9

12

16

19

23

27

31

35

V.S.

39

43

47

51

55

59

62

66

70

74

78

82

86

90

94

98

102

106

110

114

V.S.

118

122

126

130

134

138

142

146

150

153

