

Pur - Neue Brucken 1

♩ = 73,000694

♩ = 73,000694

5

7

9

11

12

DRUMS

MELODY

METAL PAD

A.PIANO 2

14

DRUMS

MELODY

CLEAN GTR

FRETLESS

METAL PAD

A.PIANO 2

16

DRUMS

MELODY

CLEAN GTR

FRETLESS

METAL PAD

A.PIANO 2

18

20

22

DRUMS

MELODY

DISTORTION

OVERDRIVE

FRETLESS

CHOIR AAHS

ORGAN 3

A.PIANO 2

24

DRUMS

MELODY

DISTORTION

OVERDRIVE

FRETLESS

CHOIR AAHS

ORGAN 3

26

DRUMS

MELODY

DISTORTION

OVERDRIVE

FRETLESS

CHOIR AAHS

ORGAN 3

28

DRUMS

MELODY

DISTORTION

OVERDRIVE

FRETLESS

CHOIR AAHS

ORGAN 3

30

DRUMS

MELODY

DISTORTION

OVERDRIVE

FRETLESS

CHOIR AAHS

ORGAN 3

32

DRUMS

MELODY

DISTORTION

OVERDRIVE

FRETLESS

ORGAN 3

A.PIANO 2

34

DRUMS
MELODY
FRETLESS
ORGAN 3
A.PIANO 2

36

DRUMS
MELODY
FRETLESS
ORGAN 3
A.PIANO 2

38

DRUMS
MELODY
FRETLESS
ORGAN 3
A.PIANO 2

40

DRUMS

MELODY

CLEAN GTR

FRETLESS

ORGAN 3

A.PIANO 2

42

DRUMS

MELODY

CLEAN GTR

FRETLESS

ORGAN 3

A.PIANO 2

44

DRUMS

MELODY

CLEAN GTR

DISTORTION

FRETLESS

ORGAN 3

A.PIANO 2

46

DRUMS

MELODY

CLEAN GTR

DISTORTION

OVERDRIVE

FRETLESS

ORGAN 3

A.PIANO 2

48

DRUMS

MELODY

CLEAN GTR

DISTORTION

OVERDRIVE

FRETLESS

CHOIR AAHS

ORGAN 3

A.PIANO 2

Detailed description of measures 48-49: The score features a complex arrangement of instruments. The drums play a steady pattern of eighth notes. The melody is a melodic line in treble clef with various intervals and accidentals. The clean guitar part is mostly silent. The distortion and overdrive parts include guitar tabs with fret numbers (e.g., 2, 4, 0, 2, 4) and some question marks. The fretless part has a simple bass line. The choir aahs part consists of a vocal line with a few notes. The organ 3 part has a rhythmic accompaniment with triplets. The A. piano 2 part has a few chords.

50

DRUMS

MELODY

DISTORTION

OVERDRIVE

FRETLESS

CHOIR AAHS

ORGAN 3

Detailed description of measures 50-51: This section continues the musical arrangement. The drums maintain their pattern. The melody continues with similar intervals. The distortion and overdrive parts have more detailed guitar tabs, including fret numbers like 4, 2, 4, 2, 1, 4, 0, 6, 4, 2, 2, 4. The fretless part has a few notes. The choir aahs part continues with a vocal line. The organ 3 part has a few chords.

52

DRUMS

MELODY

DISTORTION

OVERDRIVE

FRETLESS

CHOIR AAHS

ORGAN 3

Detailed description of the musical score for measures 52-53: The score consists of seven staves. The top staff is for Drums, showing a consistent rhythmic pattern of eighth notes. The second staff is the Melody, written in treble clef with a key signature of one sharp (F#), featuring a melodic line with a triplet of eighth notes in the second measure. The third and fourth staves are guitar-specific: Distortion and Overdrive, both containing guitar tabs with fret numbers (2, 4, 0) and string numbers (2, 4). The fifth staff is Fretless, written in bass clef. The sixth staff is Choir Aahs, written in treble clef with a melodic line similar to the main melody. The seventh staff is Organ 3, written in treble clef with block chords.

54

DRUMS

MELODY

DISTORTION

OVERDRIVE

FRETLESS

CHOIR AAHS

ORGAN 3

Detailed description of the musical score for measures 54-55: This section continues the musical score. The Drums staff maintains the same rhythmic pattern. The Melody staff continues the melodic line with a triplet in the final measure. The Distortion and Overdrive guitar tabs show fret numbers (2, 0, 4) and string numbers (2, 4). The Fretless staff continues its bass line. The Choir Aahs staff continues the melodic line with a triplet in the final measure. The Organ 3 staff continues with block chords, including a sustained chord in the final measure.

56 13

DRUMS

MELODY

OVERDRIVE

DISTORTION

OVERDRIVE

FRETLESS

CHOIR AAHS

ORGAN 3

7 12 16 17 16 14 14 12 8 12 10

2 2 2 3 0 2 2 3

14 0 2 2 3 14 0 4 5 4 2 2 0 0

3 2 0 0 2

59

DRUMS

MELODY

OVERDRIVE

DISTORTION

OVERDRIVE

FRETLESS

CHOIR AAHS

ORGAN 3

A.PIANO 2

10 10 0 1 0 3 8 12 10 8 3 0 3 2 3 2 5 10 5 5

0 3 2 0 4 2 3 0 0 0 2

0 0 3 0 0 2

0

61

DRUMS

MELODY

OVERDRIVE

DISTORTION

OVERDRIVE

FRETLESS

CHOIR AAHS

ORGAN 3

7 7 7

4 ? ? 4 4 4 4 2 2 2 2 2 2 2

4 2 2 4 4 0 2 4 2 2 4

64

DRUMS

MELODY

OVERDRIVE

DISTORTION

OVERDRIVE

FRETLESS

CHOIR AAHS

ORGAN 3

16 16 3 16 16 14 12 17 21 19 19 9 7

2 2 2 2 2 4 2 0 0 2 0

2 4 2 0 0 2 0

67

DRUMS

MELODY

OVERDRIVE

DISTORTION

OVERDRIVE

FRETLESS

CHOIR AAHS

ORGAN 3

A.PIANO 2

4 2# 12 12 19 3 19 19 12 7 9 7 17 16 12

2 2 2 2 0 2 4 ? ? 4

4 2 0 2 4 2 2 4

70

DRUMS

MELODY

OVERDRIVE

DISTORTION

OVERDRIVE

FRETLESS

CHOIR AAHS

ORGAN 3

14 7 7 7 21 21 21 19 17 16 14 12 9 14 4 2 2 2 9 9 3

4 4 4 4 2 2 2 2 2 2 2 2 2 2 2 2 4

4 0 2 4 2 2 4 2 4

73

DRUMS

MELODY

OVERDRIVE

DISTORTION

OVERDRIVE

FRETLESS

CHOIR AAHS

ORGAN 3

Measure	1	2	3	4
Overdrive 1	14	16	14 7 9	7 10
Overdrive 2	2	0	0	2 0 4 2

76

DRUMS

MELODY

OVERDRIVE

DISTORTION

OVERDRIVE

NYLON GTR

FRETLESS

CHOIR AAHS

ORGAN 3

METAL PAD

A.PIANO 2

Detailed description of the musical score: The score is for a multi-instrumental piece. It starts at measure 76. The DRUMS part features a complex rhythmic pattern with various note values and rests. The MELODY part is in treble clef with a key signature of one sharp (F#) and a 2/4 time signature, showing mostly rests. The OVERDRIVE and DISTORTION parts are guitar tabs with fret numbers and string numbers (e.g., 19, 2, 2 2, 2 2 2, 2). The second OVERDRIVE part has fret numbers 14, 0, 3, 0. The NYLON GTR part is in treble clef with a few notes at the end. The FRETLESS part is in bass clef with a melodic line. The CHOIR AAHS part has a few notes at the beginning. The ORGAN 3 part is in treble clef with sustained chords. The METAL PAD part is in treble clef with sustained chords. The A.PIANO 2 part is in treble clef with a melodic line.

DRUMS

OVERDRIVE

NYLON GTR

FRETLESS

ORGAN 3

REVERSCYMB

METAL PAD

A.PIANO 2

DRUMS

Pur - Neue Brucken 1

♩ = 73,000694

4

8

11

13

15

17

19

21

24

26

V.S.

DRUMS

28

30

33

35

37

39

41

43

45

48

DRUMS

51

53

55

58

61

65

69

73

77

80

Pur - Neue Brucken 1

MELODY

♩ = 73,000694

4

8

11

14

17

20

23

26

29

32

V.S.

MELODY

35

38

41

44

47

50

53

56

62

65

68 MELODY 3

3

73

3

76

2 2 2

Pur - Neue Brucken 1

OVERDRIVE

♩ = 73,000694

55

E			7 12	16 17 16 14	14 12	8	12	10
B								
G	[Bar with thick black line]							
D								
A								
E								

59

	10	10		1	0	3	0	12	10	8	3	0		2	5	10	5	5	7		7	7	
T																							
A	0		0											0	4								
B		3	2																				
	5																						

64

	16	16		16	16	14	12	17	21	19	19	9	7	4	12	12	19	19	19	12	7	
T															16							
A																						
B																						

69

	9	7	17	16	12	14	7	7	7	21	21	21	19	17	16	14	12	9	14	4	2	2	2	9	9	14	16	
T																												
A																												
B																												

74

♩ = 72,639108

	14	7	9	7	18	19	2		2	2
T										
A							[Bar with thick black line]		[Bar with thick black line]	[Bar with thick black line]
B										

Pur - Neue Brucken 1

DISTORTION

♩ = 73,000694

18

E
B
T
A
D
B
A
E
A

24

T
A
B

30

11

T
A
B

45

T
A
B

50

T
A
B

55

T
A
B

61

T
A
B

66

T
A
B

71

T
A
B

76

♩ = 72,000694

2 2

T
A
B

Pur - Neue Brucken 1

OVERDRIVE

♩ = 73,000694

21

26

32

12

47

52

58

64

70

76

♩ = 72,000694

2

2

NYLON GTR

Pur - Neue Brucken 1

♩ = 73,000694

76

79

♩ = 72,000290

FRETLESS

Pur - Neue Brucken 1

$\text{♩} = 73,000694$

13

A single measure of music in bass clef and 4/4 time. It begins with a whole rest, followed by a thick horizontal bar. The notation then continues with a half note G2, a quarter note F#2, a quarter note E2, a quarter note D2, a half note C2, and a quarter note B1.

19

A single measure of music in bass clef and 4/4 time, containing eight eighth notes: G#2, A2, B2, C3, D3, E3, F#3, G#3.

25

A single measure of music in bass clef and 4/4 time, containing a sequence of eighth and sixteenth notes: G#2, A2, B2, C3, D3, E3, F#3, G#3, A3, B3, C4, D4, E4, F#4, G#4.

31

A single measure of music in bass clef and 4/4 time, featuring a mix of eighth and sixteenth notes: G#2, A2, B2, C3, D3, E3, F#3, G#3, A3, B3, C4, D4, E4, F#4, G#4.

37

A single measure of music in bass clef and 4/4 time, containing eighth and sixteenth notes: G#2, A2, B2, C3, D3, E3, F#3, G#3, A3, B3, C4, D4, E4, F#4, G#4.

43

A single measure of music in bass clef and 4/4 time, primarily consisting of sixteenth notes: G#2, A2, B2, C3, D3, E3, F#3, G#3, A3, B3, C4, D4, E4, F#4, G#4.

48

A single measure of music in bass clef and 4/4 time, containing eighth and sixteenth notes: G#2, A2, B2, C3, D3, E3, F#3, G#3, A3, B3, C4, D4, E4, F#4, G#4.

53

A single measure of music in bass clef and 4/4 time, featuring eighth notes and a half note: G#2, A2, B2, C3, D3, E3, F#3, G#3, A3, B3, C4, D4, E4, F#4, G#4.

59

A single measure of music in bass clef and 4/4 time, containing eighth and sixteenth notes: G#2, A2, B2, C3, D3, E3, F#3, G#3, A3, B3, C4, D4, E4, F#4, G#4.

65

A single measure of music in bass clef and 4/4 time, featuring eighth notes and a half note: G#2, A2, B2, C3, D3, E3, F#3, G#3, A3, B3, C4, D4, E4, F#4, G#4.

2

FRETLESS

70

75

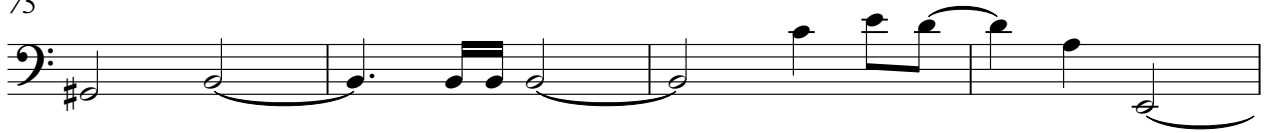

79

♩ = 72,000 290 = 66,000 268

2

♩ = 73,000694

21

25

28

32

16

51

54

3

3

60

63

66

68

CHOIR AAHS

72

75

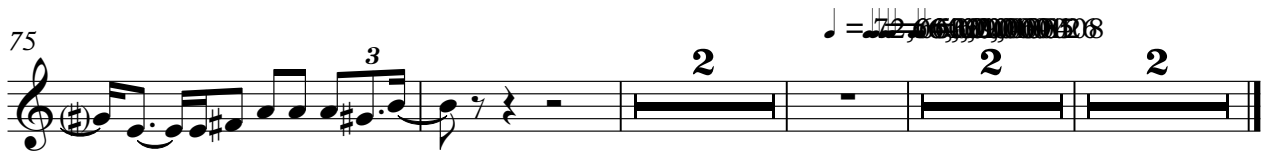

ORGAN 3

Pur - Neue Brucken 1

♩ = 73,000694

16

21

25

32

36

ORGAN 3

38

45

49

55

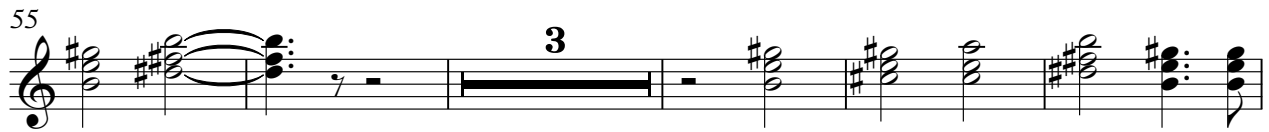

63

69

75

79

REVERSCYMB

Pur - Neue Brucken 1

♩ = 73,000694

77

♩ = 72,000694

2 2

A.PIANO 2

Pur - Neue Brucken 1

♩ = 73,000694

5

7

9

11

13

15

18

20

22

32

35

37

39

42

45

48

78
