

Pur - Neue Brucken 2

♩ = 89,001755

Tenor Saxophone

Percussion

Flexatone

Kora

Electric Bass

♩ = 89,001755

Synth Strings

Orchestra Hit

Viola

Solo

Orch. Hit

Solo

Orch. Hit

Solo

13

Syn. Str.

Orch. Hit

Vla.

Solo

16

Syn. Str.

Orch. Hit

Vla.

Solo

18

Syn. Str.

Orch. Hit

Vla.

Solo

21

Perc. Kora E. Bass Syn. Str. Orch. Hit Vla. Solo

24

Perc. Flex. Kora E. Bass Syn. Str. Orch. Hit Solo

27

Perc.

Flex.

Kora

E. Bass

Syn. Str.

Orch. Hit

Solo

30

Perc.

Kora

E. Bass

Syn. Str.

Orch. Hit

Solo

This musical score page contains six systems of music, each with a double bar line on the left side. The systems are as follows:

44

Perc.

Syn. Str.

Orch. Hit

Vla.

Solo

46

Perc.

Syn. Str.

Orch. Hit

Vla.

Solo

 - Perc.**: Features a complex rhythmic pattern with triplets and various note values.
 - Flex.**: Remains mostly silent with a few notes at the end of the system.
 - Kora**: Plays a melodic line with a key signature of one sharp (F#).
 - E. Bass**: Provides a steady bass line.
 - Syn. Str.**: Features a melodic line with a key signature of one sharp.
 - Orch. Hit**: Includes a triplet of notes.
 - Vla.**: Remains silent.
 - Solo**: Features a complex melodic line with many notes.
 - Perc.**: Continues with a rhythmic pattern.
 - Flex.**: Plays a few notes.
 - Kora**: Continues its melodic line.
 - E. Bass**: Continues its bass line.
 - Syn. Str.**: Continues its melodic line.
 - Orch. Hit**: Continues with melodic and rhythmic elements.
 - Solo**: Continues with a complex melodic line.

A double bar line is present between the Solo part of the first system and the Perc. part of the second system.

55

Perc.

Kora

E. Bass

Syn. Str.

Orch. Hit

Solo

58

Perc.

Flex.

Kora

E. Bass

Syn. Str.

Orch. Hit

Solo

61

Perc. Flex. Kora E. Bass Syn. Str. Orch. Hit Solo

64

Ten. Sax. Perc. Kora E. Bass Syn. Str. Orch. Hit Solo

67

Ten. Sax. Perc. Flex. Kora E. Bass Syn. Str. Solo

69

Ten. Sax. Perc. Flex. Kora E. Bass Syn. Str. Solo

71

Ten. Sax.

Perc.

Kora

E. Bass

Syn. Str.

Solo

73

Ten. Sax.

Perc.

Flex.

Kora

E. Bass

Syn. Str.

Orch. Hit

Solo

76

Perc.

Flex.

Kora

E. Bass

Syn. Str.

Orch. Hit

Solo

79

Perc.

Kora

E. Bass

Syn. Str.

Orch. Hit

Solo

82

Ten. Sax.

Perc.

Flex.

Kora

E. Bass

Syn. Str.

Orch. Hit

Vla.

Solo

85

Ten. Sax.

Perc.

Flex.

Kora

E. Bass

Syn. Str.

Orch. Hit

Vla.

Solo

87

Ten. Sax.

Perc.

Flex.

Kora

E. Bass

Syn. Str.

Orch. Hit

Vla.

Solo

89

Ten. Sax.

Perc.

Flex.

Kora

E. Bass

Syn. Str.

Orch. Hit

Vla.

Solo

Tenor Saxophone

Pur - Neue Brucken 2

$\text{♩} = 89,001755$

64

68

70

72

82

85

87

89

93

Pur - Neue Brucken 2

Percussion

♩ = 89,001755

20

25

31

10

44

48

52

57

61

66

71

V.S.

2

Percussion

75

80

84

88

92

♩ = 89,001755

22

27

23

54

4

63

4

4

75

4

84

2

92

2

♩ = 89,001755

21

25

28 19

50

54

57

60

63

67

70

73

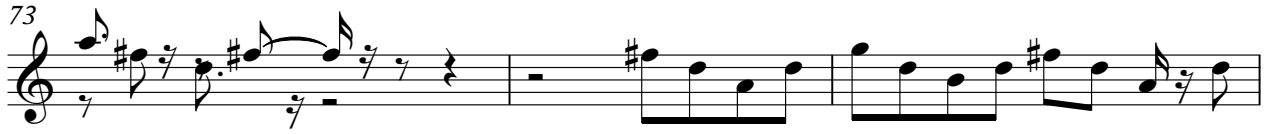

76

79

83

86

89

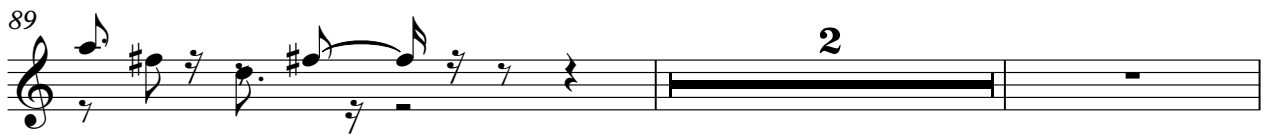

93

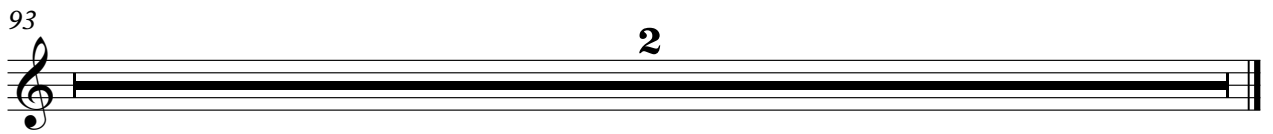

Electric Bass

Pur - Neue Brucken 2

♩ = 89,001755

21

26

32 18

54

60

66

72

77

83

88 2

2

Electric Bass

92

2

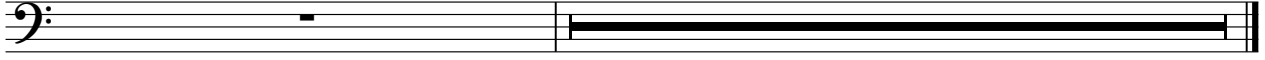

Synth Strings

Pur - Neue Brucken 2

♩ = 89,001755

13

20

27

34

41

48

54

61

68

75

v.s.

2

Synth Strings

82

87

92

♩ = 89,001755

5

10

14

18

22

27

34

38

43

47

3

V.S.

51

55

59

63

74

78

82

88

Viola

Pur - Neue Brucken 2

♩ = 89,001755

13

20

18

43

50

33

87

2

93

2

Pur - Neue Brucken 2

Solo

♩ = 89,001755

V.S.

4

Solo

92

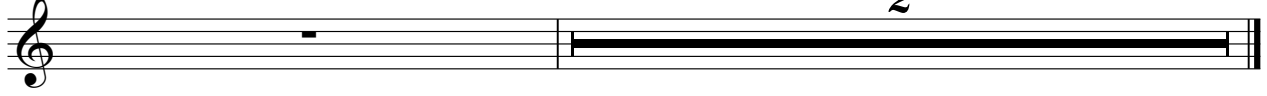

2