

Pussycat - Mississippi 2

♩ = 126,000130

#Bassdrum  
#Clsd.Hih  
#Crsh.Cmb  
#Maracas  
#Elctr.Sn  
#St.Sft.E  
#Fing.Bas  
St.Str.Gt  
#Pdl.Stee  
#Pdl.Stee

6

#Bassdrum  
#Clsd.Hih  
#Open Hih  
#Crsh.Cmb  
#Maracas  
#Elctr.Sn  
#St.Sft.E  
#Fing.Bas  
#Vlo.Strn  
St.Str.Gt  
#Pdl.Stee  
#Pdl.Stee

10

#Bassdrum  
#Clsd.Hih  
#Pdl.Hiha  
#Crsh.Cmb  
#Low Tom  
#Maracas  
#High Tom  
#Mid Tom  
#Elctr.Sn  
#St.Sft.E  
#Fing.Bas  
#Vlo.Strn  
Vocal-Lin  
St.Str.Gt

13

#Bassdrum  
#Clsd.Hih  
#Maracas  
#Elctr.Sn  
#St.Sft.E  
#Fing.Bas  
Vocal-Lin  
St.Str.Gt  
#Muted Gt

16

#Bassdrum  
#Clsd.Hih  
#Open Hih  
#Maracas  
#Elctr.Sn  
#St.Sft.E  
#Fing.Bas  
Vocal-Lin  
St.Str.Gt  
#Muted Gt  
#Muted Gt

19

#Bassdrum  
#Clsd.Hih  
#Maracas  
#Elctr.Sn  
#St.Sft.E  
#Fing.Bas  
Vocal-Lin  
St.Str.Gt

#Bassdrum

#Clsd.Hih

#Open Hih

#Maracas

#Elctr.Sn

#St.Sft.E

#Fing.Bas

Vocal-Lin

St.Str.Gt

25

28

#Bassdrum  
#Clsd.Hih  
#Open Hih  
#Maracas  
#Elctr.Sn  
#St.Sft.E  
#Fing.Bas  
#Vlo.Strn  
Vocal-Lin  
St.Str.Gt

31

#Bassdrum  
#Clsd.Hih  
#Maracas  
#Elctr.Sn  
#St.Sft.E  
#Fing.Bas  
#Vlo.Strn  
Vocal-Lin  
St.Str.Gt

34

#Bassdrum  
#Clsd.Hih  
#Open Hih  
#Maracas  
#Elctr.Sn  
#St.Sft.E  
#Fing.Bas  
#Vlo.Strn  
Vocal-Lin  
St.Str.Gt

37

#Bassdrum  
#Clsd.Hih  
#Maracas  
#Elctr.Sn  
#St.Sft.E  
#Fing.Bas  
Vocal-Lin  
St.Str.Gt  
#Mandolin

39

#Bassdrum

#Clsd.Hih

#Pdl.Hiha

#Open Hih

#Maracas

#Elctr.Sn

#St.Sft.E

#Fing.Bas

#Vlo.Strn

Vocal-Lin

St.Str.Gt

3

42

#Bassdrum  
#Clsd.Hih  
#Pdl.Hiha  
#Crsh.Cmb  
#Low Tom  
#Maracas  
#High Tom  
#Mid Tom  
#Tmbourin  
#Elctr.Sn  
#St.Sft.E  
#Fing.Bas  
#Vlo.Strn  
Vocal-Lin  
St.Str.Gt  
#Mandolin

44

#Bassdrum  
#Clsd.Hih  
#Maracas  
#Tmbourin  
#Elctr.Sn  
#St.Sft.E  
#Fing.Bas  
#Vlo.Strn  
Vocal-Lin  
St.Str.Gt  
#Mandolin

46

#Bassdrum  
#Clsd.Hih  
#Maracas  
#Tmbourin  
#Elctr.Sn  
#St.Sft.E  
#Fing.Bas  
#Vlo.Strn  
Vocal-Lin  
St.Str.Gt  
#Mandolin

49

#Bassdrum  
#Clsd.Hih  
#Crsh.Cmb  
#Maracas  
#Tmbourin  
#Elctr.Sn  
#St.Sft.E  
#Fing.Bas  
#Vlo.Strn  
Vocal-Lin  
St.Str.Gt

52

#Bassdrum  
#Clsd.Hih  
#Open Hih  
#Maracas  
#Tmbourin  
#Elctr.Sn  
#St.Sft.E  
#Fing.Bas  
Vocal-Lin  
St.Str.Gt

55

#Bassdrum

#Clsd.Hih

#Maracas

#Tmbourin

#Elctr.Sn

#St.Sft.E

#Fing.Bas

Vocal-Lin

St.Str.Gt

#Mandolin

58

#Bassdrum

#Clsd.Hih

#Pdl.Hiha

#Crsh.Cmb

#Low Tom

#Maracas

#High Tom

#Mid Tom

#Tmbourin

#Elctr.Sn

#St.Sft.E

#Fing.Bas

#Vlo.Strn

Vocal-Lin

St.Str.Gt

#Mandolin

60

#Bassdrum  
#Clsd.Hih  
#Open Hih  
#Maracas  
#Tmbourin  
#Elctr.Sn  
#St.Sft.E  
#Fing.Bas  
Vocal-Lin  
St.Str.Gt  
#Mandolin

62

#Bassdrum  
#Clsd.Hih  
#Maracas  
#Tmbourin  
#Elctr.Sn  
#St.Sft.E  
#Fing.Bas  
#Vlo.Strn  
Vocal-Lin  
St.Str.Gt

66

#Bassdrum

#Clsd.Hih

#Crsh.Cmb

#Maracas

#Tmbourin

#Elctr.Sn

#St.Sft.E

#Fing.Bas

#Vlo.Strn

Vocal-Lin

St.Str.Gt

70

#Bassdrum

#Clsd.Hih

#Open Hih

#Crsh.Cmb

#Maracas

#Tmbourin

#Elctr.Sn

#St.Sft.E

#Fing.Bas

#Vlo.Strn

Vocal-Lin

St.Str.Gt

73

#Bassdrum

#Clsd.Hih

#Open Hih

#Crsh.Cmb

#Maracas

#Mid Tom

#Tmbourin

#Elctr.Sn

#St.Sft.E

#Fing.Bas

#Vlo.Strn

Vocal-Lin

St.Str.Gt

#Pdl.Stee

#Pdl.Stee

77

#Bassdrum  
#Clsd.Hih  
#Pdl.Hiha  
#Crsh.Cmb  
#Low Tom  
#Maracas  
#Tmbourin  
#Elctr.Sn  
#St.Sft.E  
#Fing.Bas  
#Vlo.Strn  
Vocal-Lin  
St.Str.Gt  
#Pdl.Stee  
#Pdl.Stee

80

#Bassdrum  
#Clsd.Hih  
#Open Hih  
#Maracas  
#Elctr.Sn  
#St.Sft.E  
#Fing.Bas  
#Vlo.Strn  
Vocal-Lin  
St.Str.Gt

83

#Bassdrum  
#Clsd.Hih  
#Open Hih  
#Maracas  
#Elctr.Sn  
#St.Sft.E  
#Fing.Bas  
#Vlo.Strn  
Vocal-Lin  
St.Str.Gt  
#Muted Gt  
#Mtd.Dist

86

#Bassdrum  
#Clsd.Hih  
#Maracas  
#Elctr.Sn  
#St.Sft.E  
#Fing.Bas  
Vocal-Lin  
St.Str.Gt  
#Mandolin

6 6 3

89

#Bassdrum  
#Clsd.Hih  
#Open Hih  
#Maracas  
#Elctr.Sn  
#St.Sft.E  
#Fing.Bas  
#Vlo.Strn  
Vocal-Lin  
St.Str.Gt  
#Mandolin

6 6 6 6

92

#Bassdrum

#Pdl.Hiha

#Low Tom

#Maracas

#High Tom

#Mid Tom

#Elctr.Sn

#St.Sft.E

#Fing.Bas

#Vlo.Strn

Vocal-Lin

St.Str.Gt

94

#Bassdrum  
#Clsd.Hih  
#Crsh.Cmb  
#Maracas  
#Tmbourin  
#Elctr.Sn  
#St.Sft.E  
#Fing.Bas  
#Vlo.Strn  
Vocal-Lin  
St.Str.Gt  
#Mandolin

95

#Bassdrum  
#Clsd.Hih  
#Maracas  
#Tmbourin  
#Elctr.Sn  
#St.Sft.E  
#Fing.Bas  
#Vlo.Strn  
Vocal-Lin  
St.Str.Gt  
#Mandolin

97

#Bassdrum  
#Clsd.Hih  
#Maracas  
#Tmbourin  
#Elctr.Sn  
#St.Sft.E  
#Fing.Bas  
#Vlo.Strn  
Vocal-Lin  
St.Str.Gt

100

#Bassdrum  
#Clsd.Hih  
#Crsh.Cmb  
#Maracas  
#Tmbourin  
#Elctr.Sn  
#St.Sft.E  
#Fing.Bas  
#Vlo.Strn  
Vocal-Lin  
St.Str.Gt

103

#Bassdrum  
#Clsd.Hih  
#Open Hih  
#Maracas  
#Tmbourin  
#Elctr.Sn  
#St.Sft.E  
#Fing.Bas  
Vocal-Lin  
St.Str.Gt

106

#Bassdrum  
#Clsd.Hih  
#Maracas  
#Tmbourin  
#Elctr.Sn  
#St.Sft.E  
#Fing.Bas  
Vocal-Lin  
St.Str.Gt  
#Mandolin

111

#Bassdrum  
#Clsd.Hih  
#Open Hih  
#Maracas  
#Tmbourin  
#Elctr.Sn  
#St.Sft.E  
#Fing.Bas  
Vocal-Lin  
St.Str.Gt  
#Mandolin

113

#Bassdrum  
#Clsd.Hih  
#Maracas  
#Tmbourin  
#Elctr.Sn  
#St.Sft.E  
#Fing.Bas  
#Vlo.Strn  
Vocal-Lin  
St.Str.Gt

117

#Bassdrum

#Clsd.Hih

#Crsh.Cmb

#Maracas

#Tmbourin

#Elctr.Sn

#St.Sft.E

#Fing.Bas

#Vlo.Strn

Vocal-Lin

St.Str.Gt

121

#Bassdrum

#Clsd.Hih

#Open Hih

#Crsh.Cmb

#Maracas

#Tmbourin

#Elctr.Sn

#St.Sft.E

#Fing.Bas

#Vlo.Strn

Vocal-Lin

St.Str.Gt

125

#Bassdrum

#Clsd.Hih

#Crsh.Cmb

#Maracas

#Tmbourin

#Elctr.Sn

#St.Sft.E

#Fing.Bas

#Vlo.Strn

Vocal-Lin

St.Str.Gt

129

#Bassdrum

#Clsd.Hih

#Crsh.Cmb

#Crsh.Cmb

#Maracas

#Tmbourin

#Elctr.Sn

#St.Sft.E

#Fing.Bas

#Vlo.Strn

Vocal-Lin

St.Str.Gt

- #Bassdrum**: A simple rhythmic pattern of quarter notes.
- #Clsd.Hih**: Closed hi-hat with a pattern of quarter notes and eighth notes.
- #Open Hih**: Open hi-hat with a single quarter note.
- #Crsh.Cmb**: Crash cymbal with a single quarter note.
- #Maracas**: Maracas with a steady eighth-note pattern.
- #Mid Tom**: Middle tom with a single quarter note.
- #Tmbourin**: Tambourin with a steady eighth-note pattern.

The string section includes:

- #Elctr.Sn**: Electric snare drum with a rhythmic pattern of quarter notes.
- #St.Sft.E**: String quartet (Violins I, Violins II, Violas, Cellos) with complex chordal textures and sustained notes.
- #Fing.Bas**: Fingered bass with a melodic line.
- #Vlo.Strn**: Violoncello with a melodic line.
- St.Str.Gt**: Standard guitar with a complex melodic line featuring triplets and a 7th fret bend.
- #Pdl.Stee**: Pedal steel guitar with a melodic line.
- #Pdl.Stee**: A second pedal steel guitar with a melodic line.

136

#Bassdrum

#Clsd.Hih

#Crsh.Cmb

#Maracas

#Tmbourin

#Elctr.Sn

#St.Sft.E

#Fing.Bas

#Vlo.Strn

St.Str.Gt

#Pdl.Stee

#Pdl.Stee

139 ♩ = 120,000000 ♩ = 115,000000 4210,001923

#Bassdrum

Pussycat - Mississippi 2

♩ = 126,000130

2

7

13

18

23

28

33

38

43

48

V.S.

53

59

64

69

74

80

85

90

95

100

105

111

116

121

126

132

137

♩ = 120, 0005, 0042, 119, 001923

4

#Clsd.Hih

# Pussycat - Mississippi 2

♩ = 126,000130

2

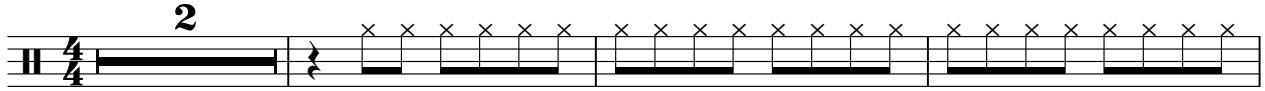

6

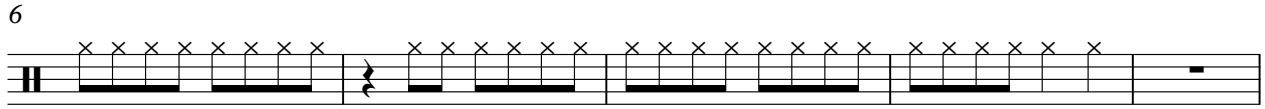

11

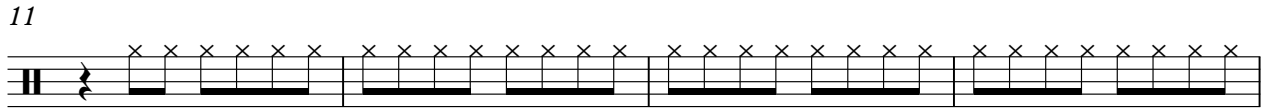

15

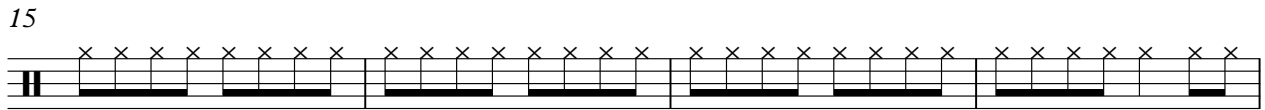

19

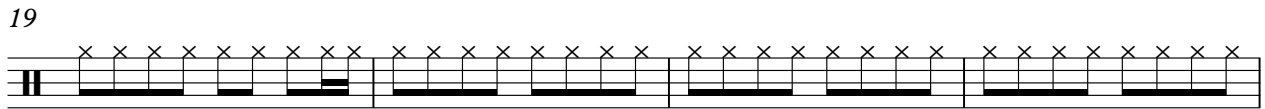

23

28

32

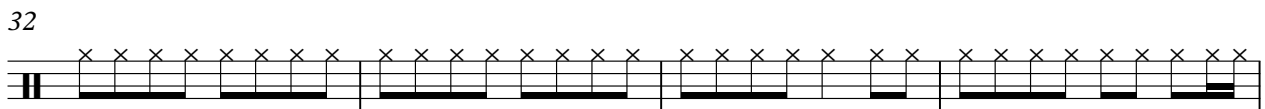

36

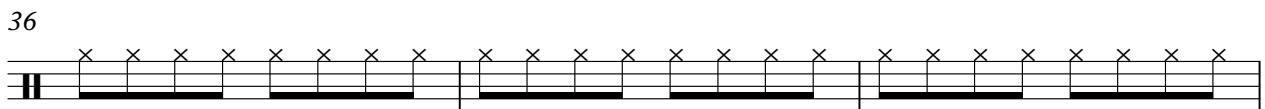

39

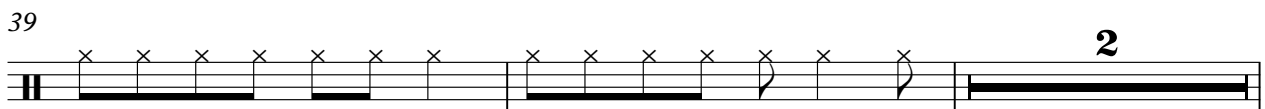

2

#Clsd.Hih

43

47

51

55

60

64

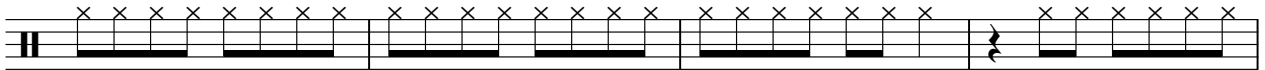

68

72

76

81

85

89

95

99

103

107

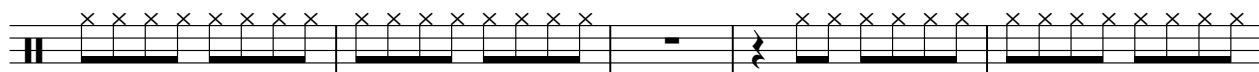

112

116

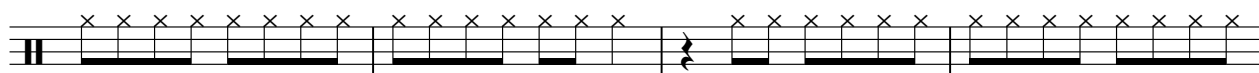

120

124

V.S.

4

#Clsd.Hih

128

2

134

137

♩ = 120  
0000001923

5

♩ = 126,000130

**9** **15**

27

**14** **15**

58

**18** **14**

92

**15**

109

**29** **6**

♩ = 120,000000 ♩ = 15,000,00923

#Open Hih

Pussycat - Mississippi 2

♩ = 126,000130

8 8 4

23 6 3

35 4 12

54 7 9

73 7 3

86 4 12

105 7 9

123 10 5 6

♩ = 120,000000 ♩ = 115,0001923

#Crsh.Cmb

# Pussycat - Mississippi 2

♩ = 126,000130

2 3 3

12 15 15 7

52 7 7 5

75 3 15 7

103 7 7 7

127 5 3

138 ♩ = 120,000000 ♩ = 115,0001923 4

#Crsh.Cmb

# Pussycat - Mississippi 2

♩ = 126,000130

24 45

This block contains the first system of guitar tablature. It starts with a 4/4 time signature and a tempo marking of ♩ = 126,000130. The first measure (measure 12) is a whole bar with a thick black line, labeled '24'. The second measure (measure 13) contains a whole rest, a bar line, and a fret marker on the 5th fret with an asterisk (\*). The third measure (measure 14) is a whole bar with a thick black line, labeled '45'. The fourth measure (measure 15) contains a whole rest, a bar line, and a fret marker on the 5th fret with a circled '5' (5°).

72

50 7

This block contains the second system of guitar tablature. The first measure (measure 16) is a whole bar with a thick black line, labeled '50'. The second measure (measure 17) contains a whole rest, a bar line, a fret marker on the 5th fret with a circled '5' (5°), and another whole rest. The third measure (measure 18) is a whole bar with a thick black line, labeled '7'.

130

8 6

♩ = 120,000000    ♩ = 115,00120,001923

This block contains the third system of guitar tablature. The first measure (measure 19) is a whole bar with a thick black line, labeled '8'. The second measure (measure 20) is a whole bar with a thick black line, labeled '6'. Above the second measure, there are two tempo markings: ♩ = 120,000000 and ♩ = 115,00120,001923. The system ends with a double bar line.

#Low Tom

Pussycat - Mississippi 2

♩ = 126,000130

9 15

27

15 15

59

18 15

94

15

110

♩ = 120,000000 ♩ = 115,0001923

29 5

#Maracas

Pussycat - Mississippi 2

♩ = 126,000130

2

6

10

14

18

22

26

30

34

38

V.S.

42

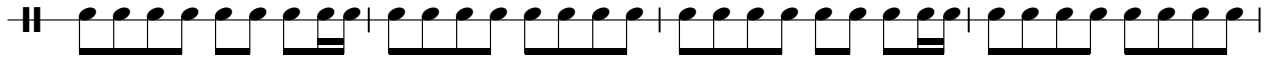

46

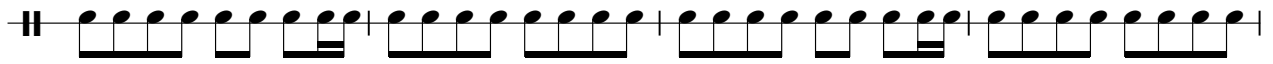

50

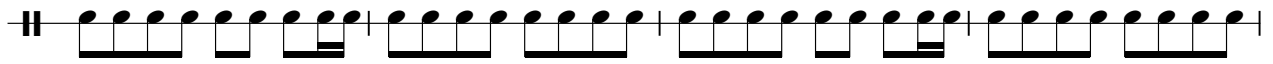

54

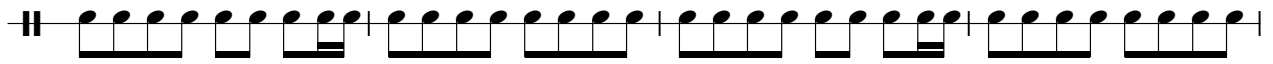

58

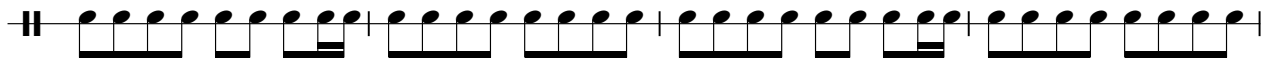

62

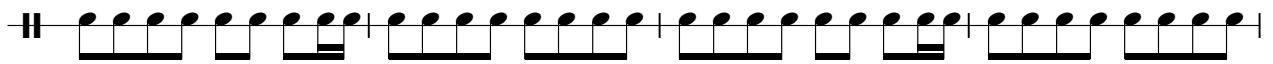

66

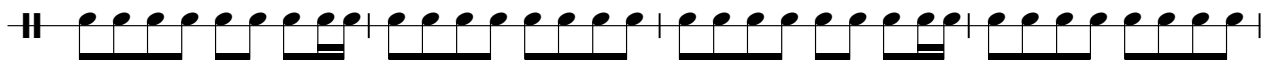

70

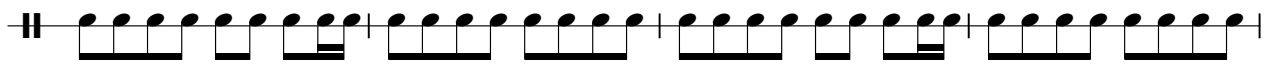

74

78

82

86

90

94

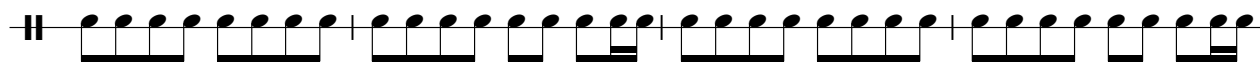

98

102

106

110

114

118

V.S.

122

126

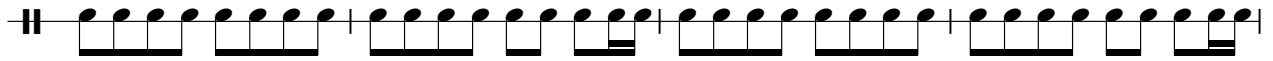

130

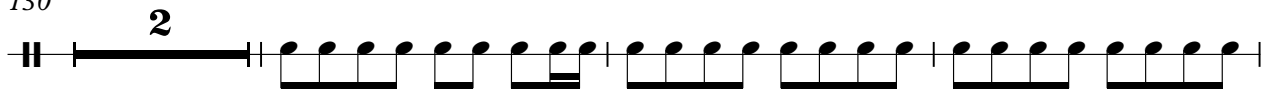

135

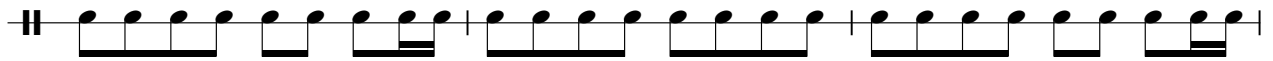

138

♩ = 120,000000 ♩ = 115,000000

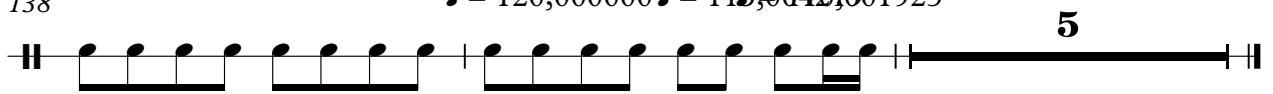

#High Tom

Pussycat - Mississippi 2

♩ = 126,000130

9 15

4/4

27 15 15

4/4

59 34 15

4/4

109 29 5

♩ = 120,000005,00401923

4/4

#Mid Tom

Pussycat - Mississippi 2

♩ = 126,000130

9 15

27 15 15

59 14 19

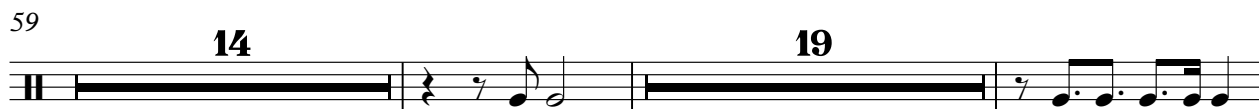

94 15 23

133 5 5

♩ = 120,000005,0012,001923

#Tmbourin

Pussycat - Mississippi 2

♩ = 126,000130

**42**

45

49

53

57

61

65

69

73

76

**16**

2

#Tmbourin

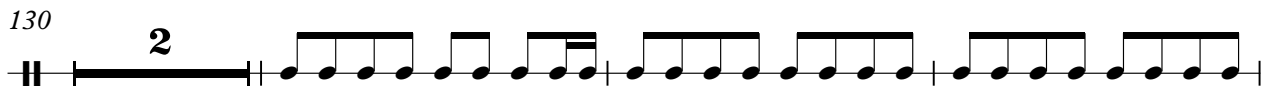

#Tmbourin

135

138

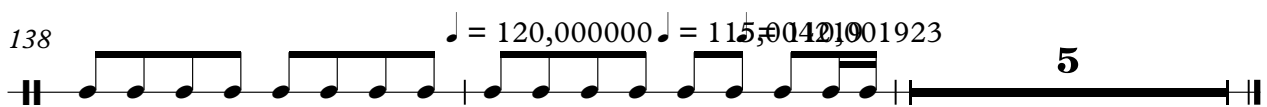

#Elctr.Sn

# Pussycat - Mississippi 2

♩ = 126,000130

2

6

10

3 3

13

17

20

24

27

31

35

V.S.

V.S.

111

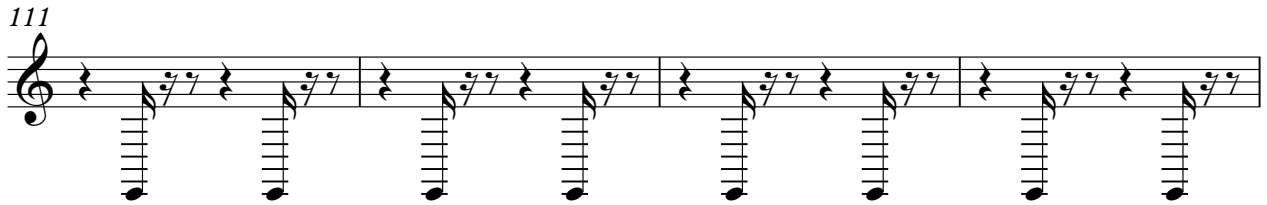

115

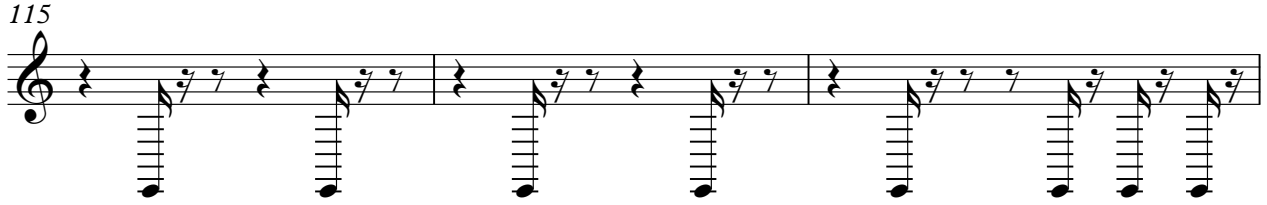

118

122

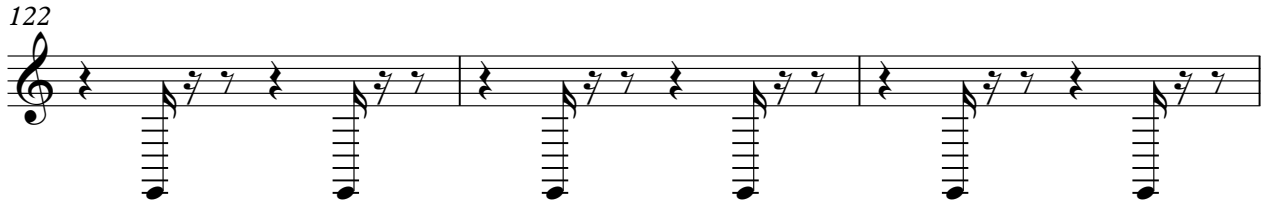

125

128

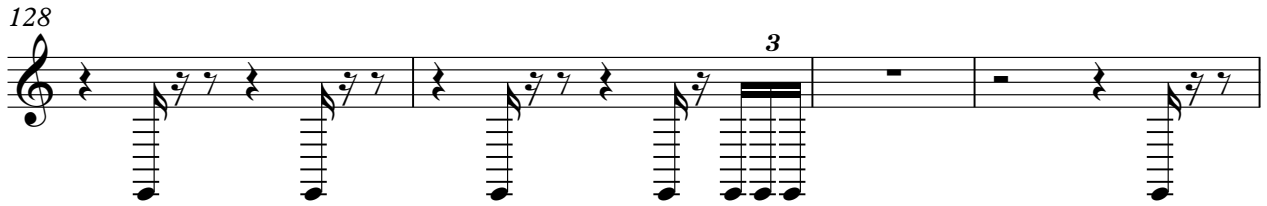

132

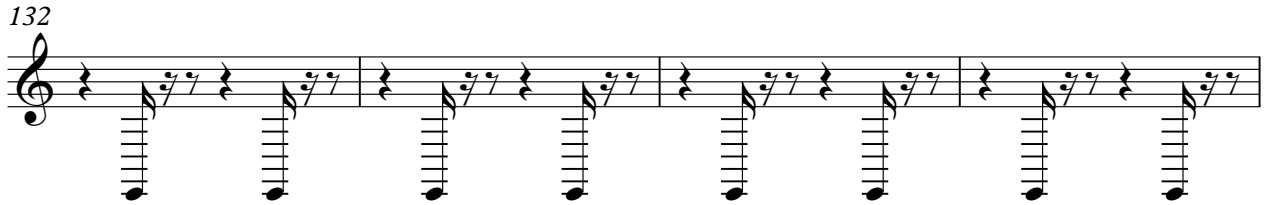

136

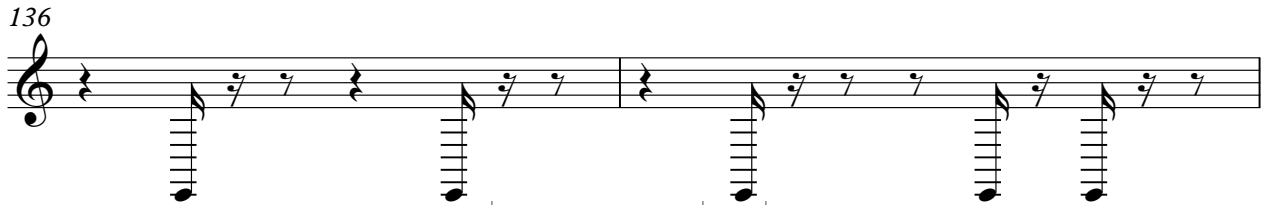

138

$\text{♩} = 120,000000 \quad \text{♩} = 1.5,0042001923$

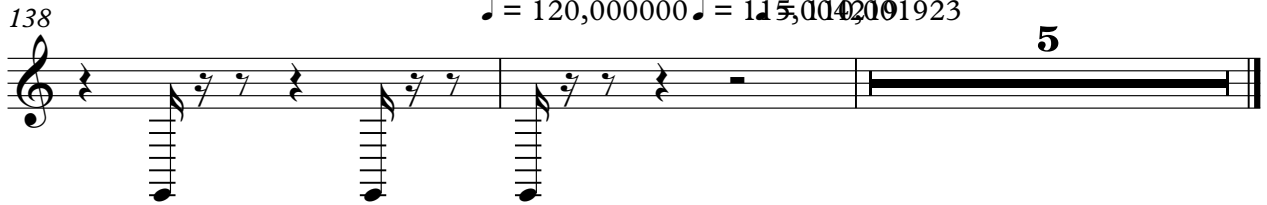

Pussycat - Mississippi 2

♩ = 126,000130

V.S.

V.S.

4

#St.Sft.E

139 ♩ = 120,000000 ♩ = 15,000000 3

#Fing.Bas

Pussycat - Mississippi 2

♩ = 126,000130

6  
10  
14  
18  
22  
26  
30  
34  
38

V.S.

V.S.

124

128

133

137

♩ = 120,000000 ♩ = 116,004229

#Vlo.Strn

Pussycat - Mississippi 2

♩ = 126,000130

8

11

13

27

2

33

4

42

2

50

7

6

65

2

73

3

79

2

84

4

2

#Vlo.Strn

90

98

109

118

129

135

$\text{♩} = 120, \text{♩} = 100, \text{♩} = 110, \text{♩} = 120$

140

# Pussycat - Mississippi 2

Vocal-Lin

♩ = 126,000130

9

14

19

24

28

32

37

43

50

54

118

122

127

131

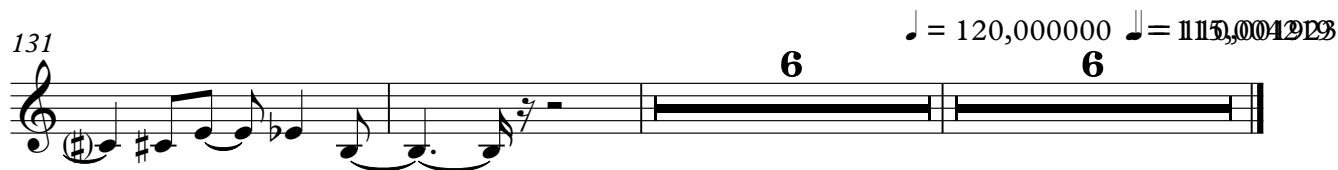

Pussycat - Mississippi 2

♩ = 126,000130

This is a guitar score for the piece 'Pussycat - Mississippi 2'. It consists of ten staves of music, each starting with a measure number: 5, 9, 13, 16, 20, 23, 26, 30, 33, and 36. The music is written in treble clef with a 4/4 time signature. The key signature has two sharps (F# and C#). The score is heavily polyphonic, featuring dense chords and complex rhythmic patterns. A tempo marking at the top left indicates a quarter note equals 126,000130. A triplet of eighth notes is marked with a '3' above it in the first staff. The notation includes various articulations such as slurs, accents, and dynamic markings.

V.S.

V.S.

111

115

119

123

127

131

135

138

= 120,000000 = 1 5,00,42119 23

3

♩ = 126,000130

7

63

74

56

133

137

♩ = 120,000000 ♩ = 151,000021923

4

# Pussycat - Mississippi 2

#Mandolin

♩ = 126,000130

**36**

38

43

44

45

**12**

59

60

61

**27**

89

4

2

#Mandolin

94

3

6 6 6 6

95

3

6 6 6 6

96

12

3

6 6 6 6

110

3

6 6 6 6

111

3

6 6 6 6

112

27

$\text{♩} = 120,000000$   $\text{♩} = 115,004109001923$

6

6

#Muted Gt

# Pussycat - Mississippi 2

♩ = 126,000130

12 2

17

3 64

83

86

♩ = 120,000000    ♩ = 115,000000

53 6

#Muted Gt

# Pussycat - Mississippi 2

♪ = 126,000130

**16**

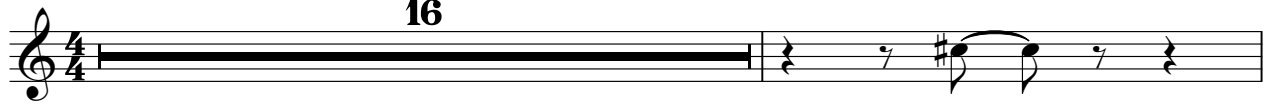

18

**121**

♪ = 120,000000    ♯ = 115,0040100

**6**

#Mtd.Dist

# Pussycat - Mississippi 2

♩ = 126,000130

82

85

♩ = 120,000000 ♩ = 115,000123

53

6
