

2

4

7

9

Perc.

J. Gtr.

E. Gtr.

E. Bass

FM

Vln.

Vln.

11

Perc. E. Gtr. E. Bass FM Vla.

13

Perc. E. Gtr. E. Bass FM Vla.

15

Perc. E. Gtr. E. Bass FM Vla.

17

Perc. E. Gtr. E. Bass FM Vla.

19

Perc.

E. Gtr.

E. Bass

FM

Vla.

21

Perc.

E. Gtr.

E. Bass

FM

Vla.

23

Perc. E. Gtr. E. Bass FM Vla.

25

Perc. J. Gtr. E. Gtr. E. Bass FM Vla. Vla.

27

Perc. E. Gtr. E. Bass FM Vla.

29

Perc. E. Gtr. E. Bass FM Vla. Vla.

31

Perc.

E. Gtr.

E. Bass

FM

Vla.

33

Perc.

E. Gtr.

E. Bass

FM

Vla.

Vla.

35

Perc.

E. Gtr.

E. Bass

FM

Vla.

37

Perc.

J. Gtr.

E. Gtr.

E. Bass

FM

Vla.

38

Perc.

J. Gtr.

E. Gtr.

E. Bass

FM

Vla.

39

Perc.

J. Gtr.

E. Gtr.

E. Bass

FM

Vla.

Vla.

40

Perc.

J. Gtr.

E. Gtr.

E. Bass

FM

Vla.

Vla.

42

Perc.

J. Gtr.

E. Gtr.

E. Bass

FM

Vla.

Vln.

44

Perc.

E. Gtr.

E. Bass

FM

Vla.

46

48

50

Perc.

J. Gtr.

E. Gtr.

E. Bass

FM

Vla.

Vla.

52

Perc.

E. Gtr.

E. Bass

FM

Vla.

54

Perc. E. Gtr. E. Bass FM Vla.

56

Perc. J. Gtr. E. Gtr. E. Bass FM Vla. Vla.

58

Perc.

J. Gtr.

E. Gtr.

E. Bass

FM

Vla.

Vla.

60

Perc.

E. Gtr.

E. Bass

FM

Vla.

62

Perc. J. Gtr. E. Gtr. E. Bass FM Vla.

64

Perc. E. Gtr. E. Bass FM Vla.

65

Perc.

J. Gtr.

E. Gtr.

E. Bass

FM

Vla.

Vla.

67

69

71

Perc. E. Gtr. E. Bass FM Vla.

73

Perc. J. Gtr. E. Gtr. E. Bass FM Vla.

75

Perc. J. Gtr. E. Gtr. E. Bass Vla.

77

Perc. J. Gtr. E. Gtr. E. Bass FM Vla. Vla.

79

Perc.

E. Gtr.

E. Bass

FM

Vla.

Vla.

81

Perc.

E. Gtr.

E. Bass

FM

Vla.

Vla.

83

Perc. E. Gtr. E. Bass FM Vla. Vla.

85

Perc. E. Gtr. E. Bass FM Vla. Vla.

87

Perc. J. Gtr. E. Gtr. E. Bass FM Vla.

89

Perc. J. Gtr. E. Gtr. E. Bass FM Vla.

90

Perc.

J. Gtr.

E. Gtr.

E. Bass

FM

Vla.

Vla.

92

Perc.

J. Gtr.

E. Gtr.

E. Bass

FM

Vla.

Vla.

94

96

Perc. J. Gtr. E. Gtr. E. Bass FM Vla.

98

Perc. J. Gtr. E. Gtr. E. Bass FM Vla.

100

Perc.

J. Gtr.

E. Gtr.

E. Bass

FM

Vla.

Vla.

102

Perc.

J. Gtr.

E. Gtr.

E. Bass

FM

Vla.

Vla.

104

Perc.

E. Gtr.

E. Bass

FM

Vla.

106

Perc. E. Gtr. E. Bass FM Vla.

108

Perc. J. Gtr. E. Gtr. E. Bass FM Vla. Vla.

110

Perc.

J. Gtr.

E. Gtr.

E. Bass

FM

Vla.

Vla.

112

Perc. J. Gtr. E. Gtr. E. Bass FM Vla.

114

Perc. J. Gtr. E. Gtr. E. Bass FM Vla.

116

Perc. E. Gtr. E. Bass FM Vla.

117

Perc. J. Gtr. E. Gtr. E. Bass FM Vla.

119

Perc. E. Gtr. E. Bass FM Vla.

121

Perc. E. Gtr. E. Bass FM Vla.

123

Perc. E. Gtr. E. Bass FM Vla.

125

Perc. E. Gtr. E. Bass FM Vla. Vla.

127

Perc. E. Gtr. E. Bass FM Vla. Vla.

129

Perc. E. Gtr. E. Bass FM Vla. Vla.

131

133

135

Perc. J. Gtr. E. Gtr. E. Bass Vla. Vla.

137

Perc. J. Gtr. E. Gtr. E. Bass Vla. Vla.

139

Perc.

J. Gtr.

J. Gtr.

E. Gtr.

E. Bass

FM

Vla.

Vla.

143

Perc.

151

Perc.

159

Perc.

167

Perc. A single staff of music for percussion, labeled 'Perc.'. It contains eight measures, each with a single quarter note on the first line of the staff.

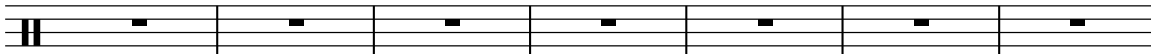

175

Perc. A single staff of music for percussion, labeled 'Perc.'. It contains seven measures, each with a single quarter note on the first line of the staff.

182

Perc. A single staff of music for percussion, labeled 'Perc.'. It contains seven measures, each with a single quarter note on the first line of the staff.

Pussycat - Mississippi 3

Percussion

♩ = 126,000000

5

9

13

17

21

25

29

33

37

V.S.

41

45

49

53

57

61

65

69

73

77

81

85

89

93

97

101

105

109

113

117

V.S.

Percussion

121

125

129

134

138

♩ = 126,000000

3

6

11 **14**

27 **19** **2**

50 **5**

58 **2**

64 **2** **5**

75 **20**

99 **2** **5**

108 **2**

2

Jazz Guitar

113

2

119

14

137

140

140

48

Electric Guitar

Pussycat - Mississippi 3

♩ = 126,000000

6

9

12

15

18

21

24

27

30

V.S.

Electric Guitar

33

36

38

40

42

44

46

48

50

52

Electric Guitar

Electric Guitar

Electric Guitar

101

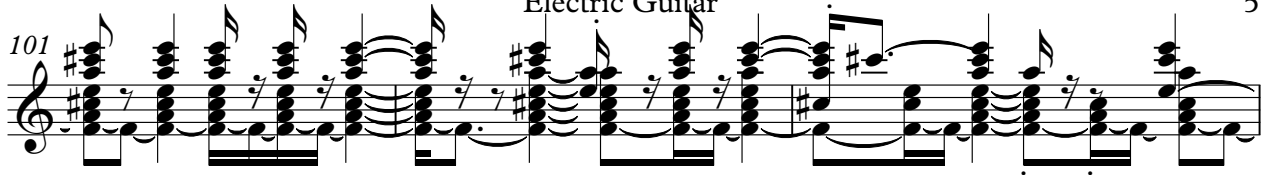

104

107

110

113

115

117

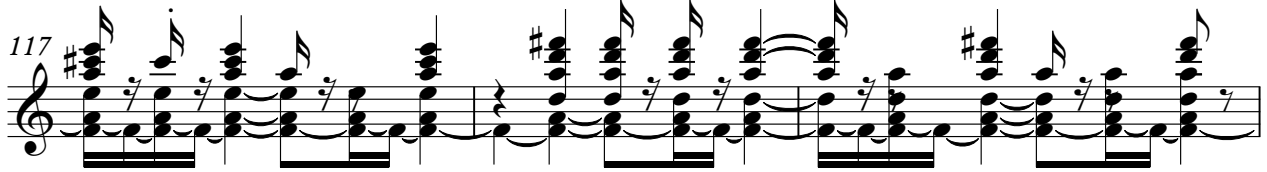

120

123

126

6

Electric Guitar

129

133

136

139

47

Electric Bass

Pussycat - Mississippi 3

♩ = 126,000000

2

7

12

17

22

27

32

37

42

47

V.S.

105

110

115

121

126

132

137

141

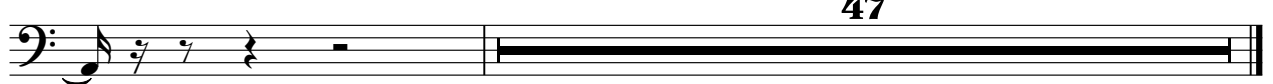

♩ = 126,000000

9

14

18

22

26

31

36

3

V.S.

40

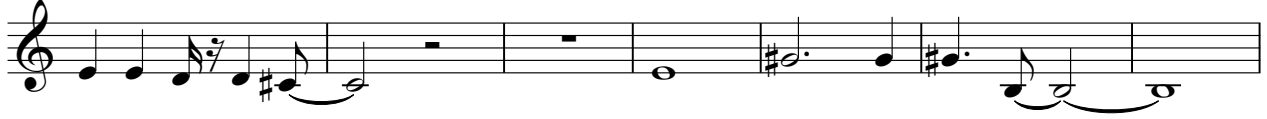

47

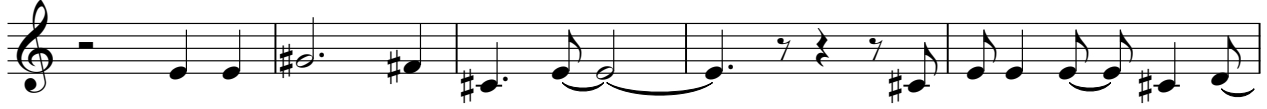

52

56

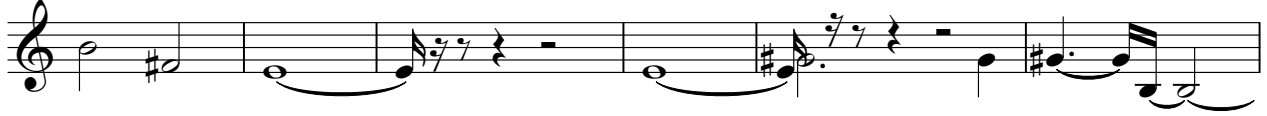

62

68

72

79

Viola

Pussycat - Mississippi 3

♩ = 126,000000

9

17

26

35

43

52

61

69

78

V.S.

87

95

103

112

120

129

137

2

Viola

90

6

101

5

109

15

127

3

135

3

140

47

[Unnamed (2 lines)]

Pussycat - Mississippi 3

♩ = 126,000000

