

(RnH) Battle of the Last Enemy - In the Mirror

♩ = 96,999954

E-mail me: 

Suggestions? 

Composed by: 

"Battle of the Last Enemy" 

(Willow) 

Comments? 

(Sequence Tag : 0026) 

Robert Aaron Eason 

8

E-mail me: 

Suggestions? 

Composed by: 

"Battle of the Last Enemy" 

Concerns? 

Questions? 

Sequenced by: 

(Willow) 

Comments? 

(Sequence Tag : 0026) 

Robert Aaron Eason 

14

E-mail me:

Suggestions?

Composed by:

"Battle of the Last Enemy"

Concerns?

Questions?

Sequenced by:

19

E-mail me:

Suggestions?

Composed by:

"Battle of the Last Enemy"

Concerns?

Questions?

Sequenced by:

Robert Aaron Eason

Whoziwhatzit @ hotmail.com

23

E-mail me:

"Battle of the Last Enemy

Sequenced by:

Robert Aaron Eason

Whoziwhatzit @ hotmail.com

25

E-mail me:

Suggestions?

Composed by:

"Battle of the Last Enemy

Concerns?

Questions?

Sequenced by:

Robert Aaron Eason

Whoziwhatzit @ hotmail.com

28

E-mail me:

Suggestions?

Composed by:

"Battle of the Last Enemy"

Concerns?

Questions?

Sequenced by:

Robert Aaron Eason

32

E-mail me:

Suggestions?

Composed by:

"Battle of the Last Enemy"

Concerns?

Questions?

Sequenced by:

Robert Aaron Eason

36

E-mail me:

Suggestions?

Composed by:

"Battle of the Last Enemy"

Concerns?

Questions?

Sequenced by:

Robert Aaron Eason

40

E-mail me:

Suggestions?

Composed by:

"Battle of the Last Enemy"

Concerns?

Questions?

Sequenced by:

Robert Aaron Eason

44

E-mail me:

Suggestions?

Composed by:

"Battle of the Last Enemy"

Concerns?

Questions?

Sequenced by:

Robert Aaron Eason

48

E-mail me:

Suggestions?

Composed by:

"Battle of the Last Enemy"

Concerns?

Questions?

Sequenced by:

Robert Aaron Eason

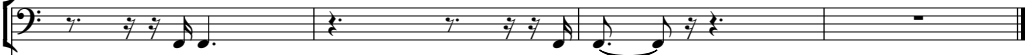
E-mail me: 

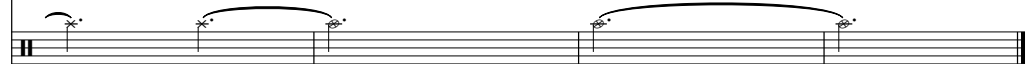
Suggestions? 

Composed by: 

"Battle of the Last Enemy" 

Concerns? 

Questions? 

Sequenced by: 

Robert Aaron Eason 

(RnH) Battle of the Last Enemy - In the Mirror

E-mail me:

♩ = 96,999954

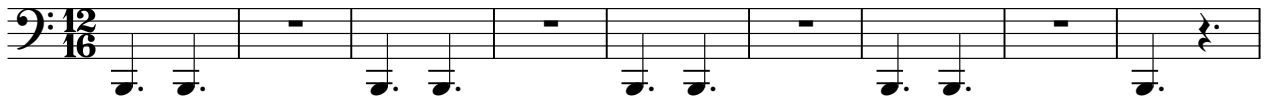

10

19

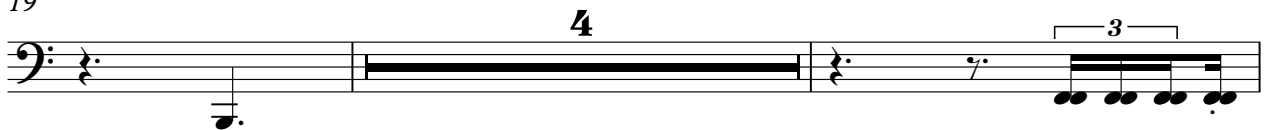

25

28

34

40

46

51

Suggestions? (RnH) Battle of the Last Enemy - In the Mirror

♩ = 96,999954

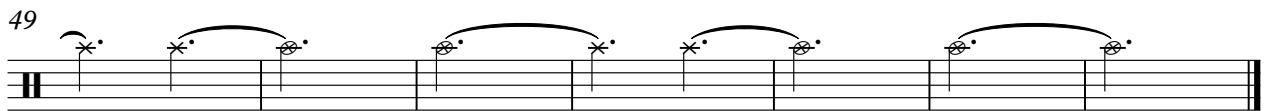
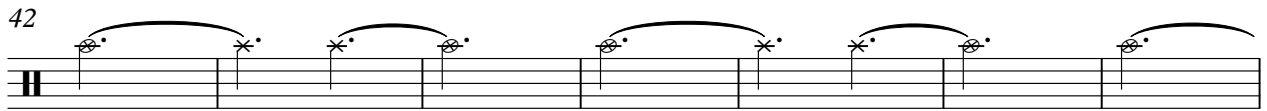
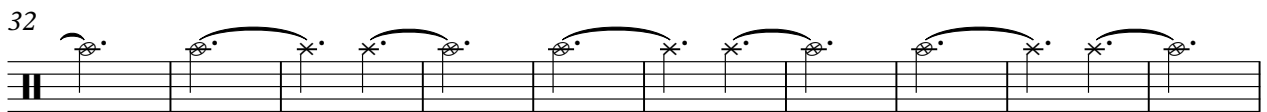
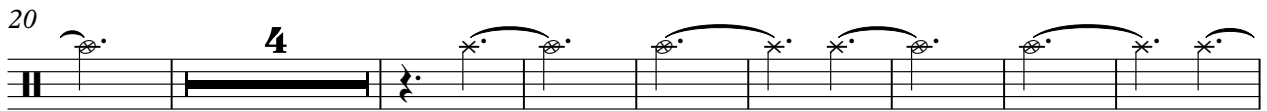
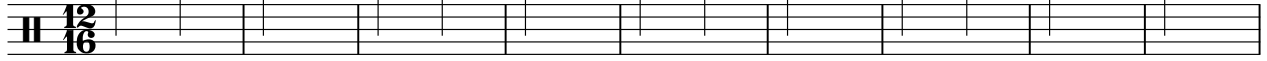

Composed by: (RnH) Battle of the Last Enemy - In the Mirror

♩ = 96,999954

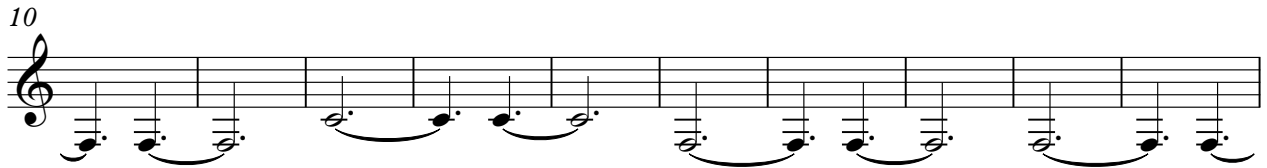

(RnH) Battle of the Last Enemy - In the Mirror

"Battle of the Last Enemy

♩ = 96,999954

10

20

28

38

47

Concerns?

(RnH) Battle of the Last Enemy - In the Mirror

♩ = 96,999954

8

8-measure musical staff in treble clef, 12/16 time signature. Measure 1 is a whole rest. Measures 2-9 contain eighth notes with slurs.

16

4

8-measure musical staff in treble clef. Measures 10-15 contain eighth notes with slurs. Measure 16 is a whole rest. Measures 17-18 contain eighth notes with slurs.

28

8-measure musical staff in treble clef. Measures 19-27 contain eighth notes with slurs. Measure 28 ends with a double bar line.

38

8-measure musical staff in treble clef. Measures 29-37 contain eighth notes with slurs and flat accidentals.

47

8-measure musical staff in treble clef. Measures 38-46 contain eighth notes with slurs and flat accidentals. Measure 47 ends with a double bar line.

Questions?

(RnH) Battle of the Last Enemy - In the Mirror

♩ = 96,999954
8

8-measure musical staff in bass clef, 12/16 time signature. The first measure is a whole rest. Measures 2-8 contain a sequence of eighth notes with slurs, starting on G2 and moving up stepwise to G3.

16

8-measure musical staff in bass clef, 12/16 time signature. Measures 9-12 continue the eighth-note sequence from the previous system. Measure 13 contains a whole rest. Measure 14 contains a quarter rest. Measures 15-16 contain a sequence of eighth notes starting on G3, with a slur over the final two notes.

27

10-measure musical staff in bass clef, 12/16 time signature. Measures 17-26 contain a sequence of eighth notes with slurs, continuing the melodic line from the previous system.

37

10-measure musical staff in bass clef, 12/16 time signature. Measures 27-36 contain a sequence of eighth notes with slurs, continuing the melodic line.

46

9-measure musical staff in bass clef, 12/16 time signature. Measures 37-45 contain a sequence of eighth notes with slurs, continuing the melodic line.

51

5-measure musical staff in bass clef, 12/16 time signature. Measures 46-50 contain a sequence of eighth notes with slurs, concluding the melodic line.

(RnH) Battle of the Last Enemy - In the Mirror

Sequenced by:

♩ = 96,999954

8

12

16

20

26

30

34

38

V.S.

42

46

50

53

(Willow)

(RnH) Battle of the Last Enemy - In the Mirror

♩ = 96,999954

6

Comments?

(RnH) Battle of the Last Enemy - In the Mirror

♩ = 96,999954

6

(RnH) Battle of the Last Enemy - In the Mirror
(Sequence Tag : 0026)

♩ = 96,999954

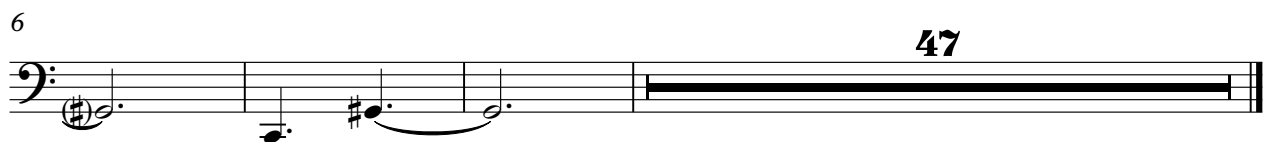

Robert Aaron Eason (RnH) Battle of the Last Enemy - In the Mirror

♩ = 96,999954

7

11

23

27

30

33

36

39

43

46

V.S.

49

52

(RnH) Battle of the Last Enemy - In the Mirror

Whoziwhatzit @ hotmail.com

♩ = 96,999954

20

22

24

30
