

R E M - At My Most Beautiful 2

♩ = 96,000000

♩ = 96,000000

5

8

11

15

25

30

49

Bassoon

Assorted Percussion

Piano Right Hand

Piano Left Hand

Vocal Melody

Bass Guitar

54

Bassoon

Assorted Percussion

Piano Right Hand

Piano Left Hand

Vocal Melody

Bass Guitar

Assorted Percussion

R E M - At My Most Beautiful 2

♩ = 96,000000

4/4

5

11

15

21

25

29

33

37

41

V.S.

2

Assorted Percussion

47

51

55

59

63

67

73

77

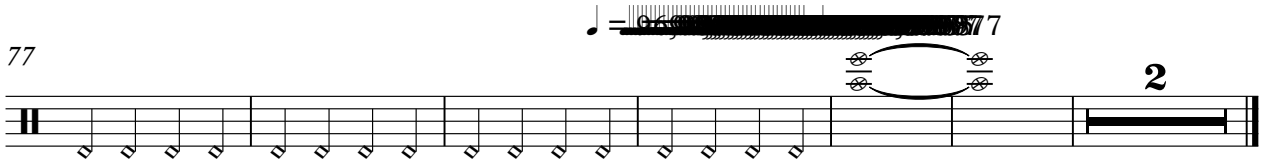

Kick and Snare Drum

R E M - At My Most Beautiful 2

♩ = 96,000000

3

9

2

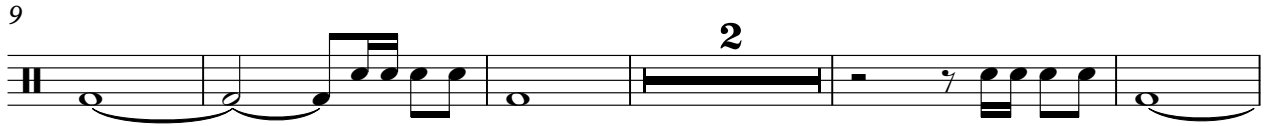

16

22

2

14

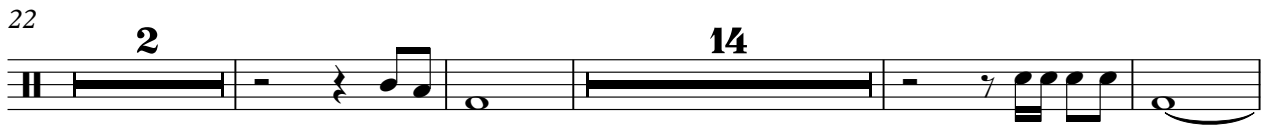

42

48

18

70

76

4

Chime Bells

R E M - At My Most Beautiful 2

♩ = 96,000000

4

10

4

19

20 6

47

20 6 4

77

♩ = 96,000000

4

R E M - At My Most Beautiful 2

Piano Right Hand

♩ = 96,000000

V.S.

31

36

41

47

52

57

62

67

73

79

Piano Left Hand

R E M - At My Most Beautiful 2

♩ = 96,000000

47

53

59

64

74

R E M - At My Most Beautiful 2

Vocal Melody

♩ = 96,000000

14

19

25

29

34

3

42

48

54

59

3

2

Bass Guitar

64

70

78

R E M - At My Most Beautiful 2

Organ

♩ = 96,000000

77

81 ♩ = 56,999977

Backing Vocals Pre-Chorus

R E M - At My Most Beautiful 2

♩ = 96,000000

36

39

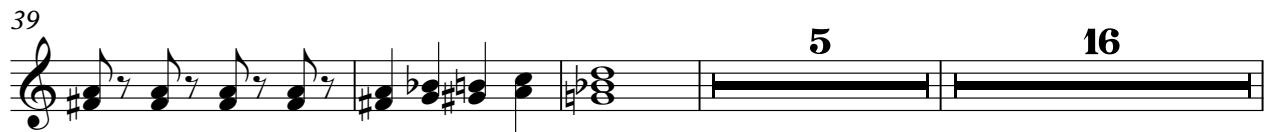

5 **16**

63

68

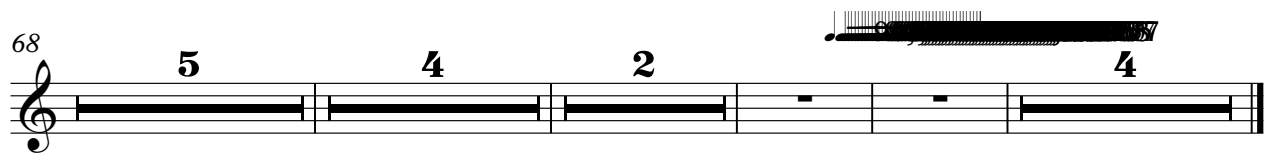

5 **4** **2** **4**

Backing Vocals Chorus

R E M - At My Most Beautiful 2

♩ = 96,000000

40

46

19

71

4 2 4

R E M - At My Most Beautiful 2

Cello

♩ = 96,000000

4

6

8

10

4

16

18

20

21

19

41

43

45

47

67

69

71

75

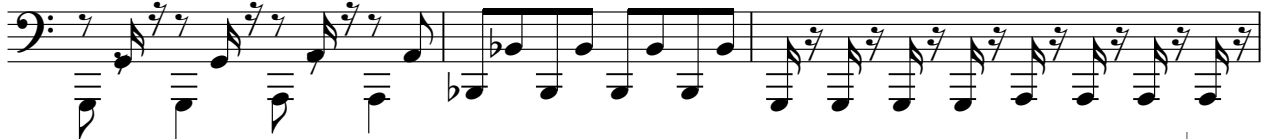

78

♩ = 96,000000

80

