

R E M - Losing My Religion 1

♩ = 124,000252

DRUMS

JAZZ GTR

NYLON GTR

SYN BASS 2

4

DRUMS

JAZZ GTR

NYLON GTR

SYN BASS 2

5

3

DRUMS

JAZZ GTR

NYLON GTR

SYN BASS 2

6

DRUMS

JAZZ GTR

NYLON GTR

SYN BASS 2

3

8

DRUMS

JAZZ GTR

NYLON GTR

SYN BASS 2

10

DRUMS

JAZZ GTR

NYLON GTR

SYN BASS 2

12

DRUMS

JAZZ GTR

NYLON GTR

SYN BASS 2

14

DRUMS

JAZZ GTR

NYLON GTR

SYN BASS 2

15 ³

DRUMS

JAZZ GTR

NYLON GTR

SYN BASS 2

17

DRUMS

JAZZ GTR

NYLON GTR

SYN BASS 2

19 ³

DRUMS

JAZZ GTR

NYLON GTR

SYN BASS 2

21

DRUMS

JAZZ GTR

NYLON GTR

SYN BASS 2

23

DRUMS

JAZZ GTR

NYLON GTR

SYN BASS 2

25

DRUMS

JAZZ GTR

NYLON GTR

SYN BASS 2

27

DRUMS

SAW WAVE

NYLON GTR

SYN BASS 2

29

DRUMS

SAW WAVE

NYLON GTR

SYN BASS 2

31

DRUMS

SAW WAVE

NYLON GTR

SYN BASS 2

33

DRUMS

SAW WAVE

NYLON GTR

SYN BASS 2

35

DRUMS

SAW WAVE

NYLON GTR

SYN BASS 2

37

DRUMS

SAW WAVE

NYLON GTR

SYN BASS 2

39

DRUMS

SAW WAVE

NYLON GTR

SYN BASS 2

41

DRUMS

SAW WAVE

NYLON GTR

SYN BASS 2

43

DRUMS

SAW WAVE

NYLON GTR

SYN BASS 2

45

DRUMS

SAW WAVE

NYLON GTR

SYN BASS 2

46

DRUMS

SAW WAVE

NYLON GTR

SYN BASS 2

48

DRUMS

SAW WAVE

NYLON GTR

SYN BASS 2

56

DRUMS

JAZZ GTR

NYLON GTR

SYN BASS 2

58

DRUMS

JAZZ GTR

NYLON GTR

SYN BASS 2

60

DRUMS

JAZZ GTR

NYLON GTR

SYN BASS 2

62

DRUMS

JAZZ GTR

NYLON GTR

SYN BASS 2

64

DRUMS

JAZZ GTR

NYLON GTR

SYN BASS 2

66

DRUMS

SAW WAVE

JAZZ GTR

NYLON GTR

SYN BASS 2

68

DRUMS

SAW WAVE

NYLON GTR

SYN BASS 2

70

DRUMS

SAW WAVE

NYLON GTR

SYN BASS 2

72

DRUMS

SAW WAVE

NYLON GTR

SYN BASS 2

3

74

DRUMS

SAW WAVE

NYLON GTR

SYN BASS 2

76

DRUMS

SAW WAVE

NYLON GTR

SYN BASS 2

78

DRUMS

SAW WAVE

NYLON GTR

SYN BASS 2

80

DRUMS

SAW WAVE

NYLON GTR

SYN BASS 2

82

DRUMS

SAW WAVE

NYLON GTR

SYN BASS 2

84

DRUMS

SAW WAVE

NYLON GTR

SYN BASS 2

86

DRUMS

SAW WAVE

NYLON GTR

SYN BASS 2

88

DRUMS

SAW WAVE

NYLON GTR

SYN BASS 2

89

DRUMS

SAW WAVE

JAZZ GTR

NYLON GTR

SYN BASS 2

90

DRUMS

SAW WAVE

JAZZ GTR

NYLON GTR

SYN BASS 2

91

DRUMS

SAW WAVE

JAZZ GTR

NYLON GTR

SYN BASS 2

92

DRUMS

SAW WAVE

JAZZ GTR

NYLON GTR

SYN BASS 2

93

DRUMS

SAW WAVE

JAZZ GTR

NYLON GTR

SYN BASS 2

94

DRUMS

JAZZ GTR

NYLON GTR

SYN BASS 2

95

DRUMS

JAZZ GTR

NYLON GTR

SYN BASS 2

96

DRUMS

SAW WAVE

JAZZ GTR

NYLON GTR

SYN BASS 2

97

DRUMS

SAW WAVE

JAZZ GTR

NYLON GTR

SYN BASS 2

98

DRUMS

SAW WAVE

JAZZ GTR

NYLON GTR

SYN BASS 2

99

DRUMS

SAW WAVE

NYLON GTR

SYN BASS 2

101

DRUMS

SAW WAVE

NYLON GTR

SYN BASS 2

103

DRUMS

SAW WAVE

NYLON GTR

SYN BASS 2

105

DRUMS

SAW WAVE

NYLON GTR

SYN BASS 2

107

DRUMS

SAW WAVE

NYLON GTR

SYN BASS 2

109

DRUMS

SAW WAVE

NYLON GTR

SYN BASS 2

111

DRUMS

SAW WAVE

NYLON GTR

SYN BASS 2

113

DRUMS

SAW WAVE

NYLON GTR

SYN BASS 2

115

DRUMS

SAW WAVE

NYLON GTR

SYN BASS 2

117

DRUMS

SAW WAVE

NYLON GTR

SYN BASS 2

119

DRUMS

SAW WAVE

NYLON GTR

SYN BASS 2

121

DRUMS

SAW WAVE

NYLON GTR

SYN BASS 2

123

DRUMS

SAW WAVE

NYLON GTR

SYN BASS 2

125

DRUMS

SAW WAVE

NYLON GTR

SYN BASS 2

126

DRUMS

SAW WAVE

NYLON GTR

SYN BASS 2

127

DRUMS

SAW WAVE

NYLON GTR

SYN BASS 2

128

DRUMS

SAW WAVE

NYLON GTR

SYN BASS 2

130

DRUMS

SAW WAVE

NYLON GTR

SYN BASS 2

3

132

DRUMS

SAW WAVE

NYLON GTR

SYN BASS 2

134

DRUMS

SAW WAVE

NYLON GTR

SYN BASS 2

136

DRUMS

SAW WAVE

NYLON GTR

SYN BASS 2

138

SAW WAVE

NYLON GTR

SYN BASS 2

140

SAW WAVE

NYLON GTR

SYN BASS 2

R E M - Losing My Religion 1

DRUMS

♩ = 124,000252

5

7

10

13

15

17

20

23

26

V.S.

29

31

33

36

39

42

45

48

51

54

DRUMS

57

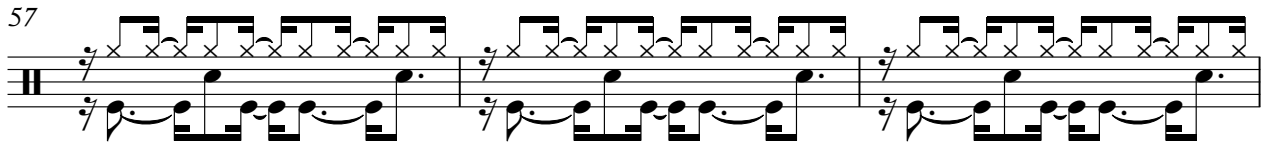

60

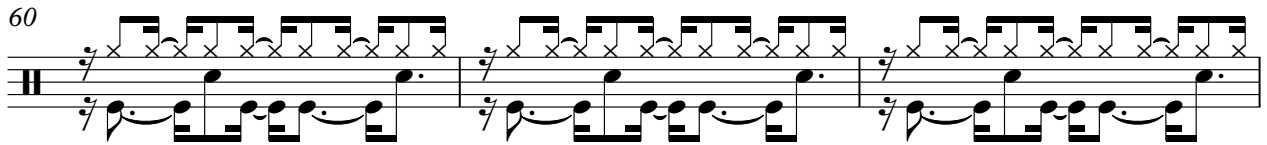

63

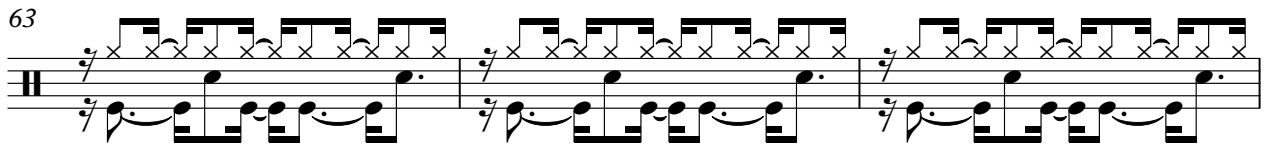

66

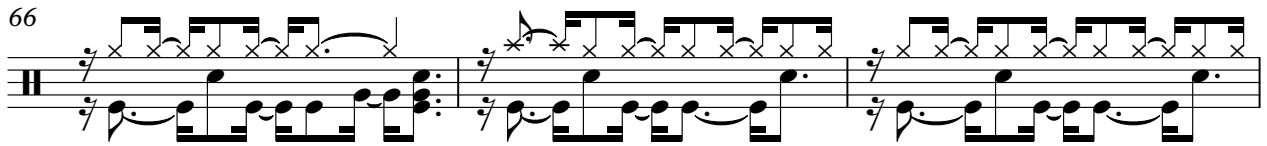

69

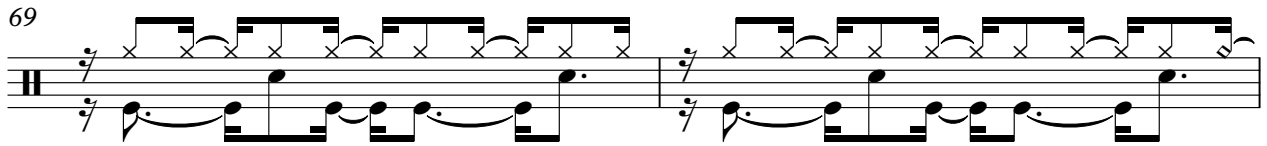

71

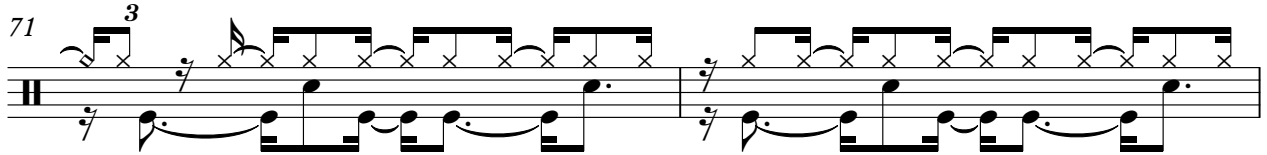

73

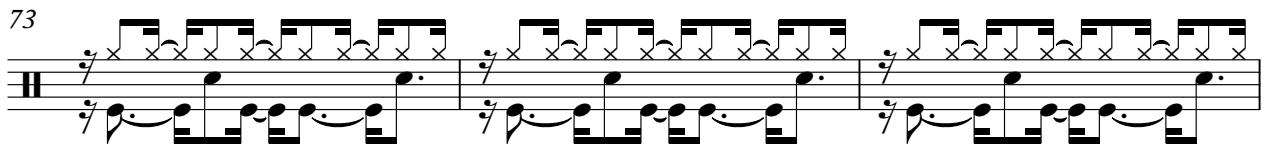

76

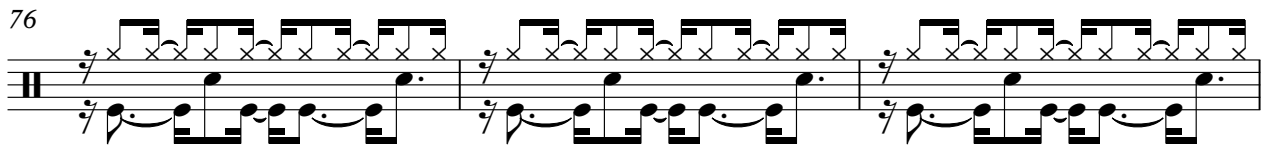

79

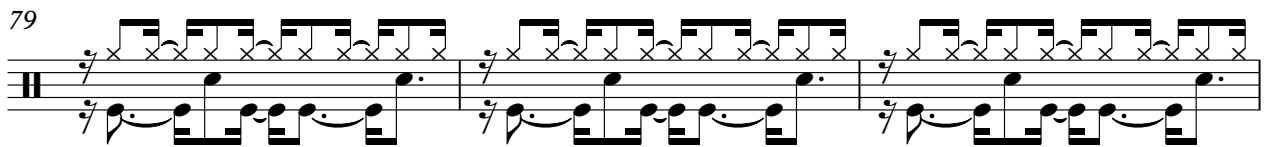

82

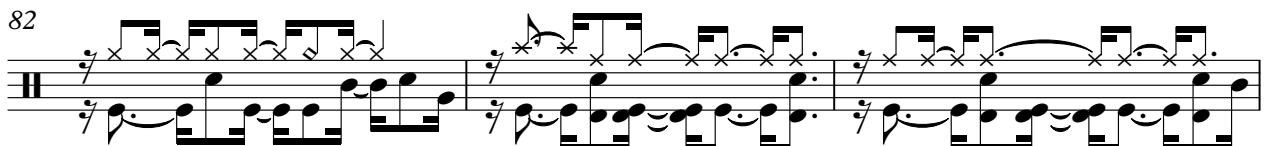

V.S.

85

88

91

93

95

97

99

102

104

107

DRUMS

110

113

116

119

122

125

128

131

134

136

♩ = 124,000252

26

30

34

39

46

52

15

70

75

79

85

V.S.

SAW WAVE

SAW WAVE

136

♩ = 124,000252

2

5

7

9

12

15

18

21

23

25

24

51

54

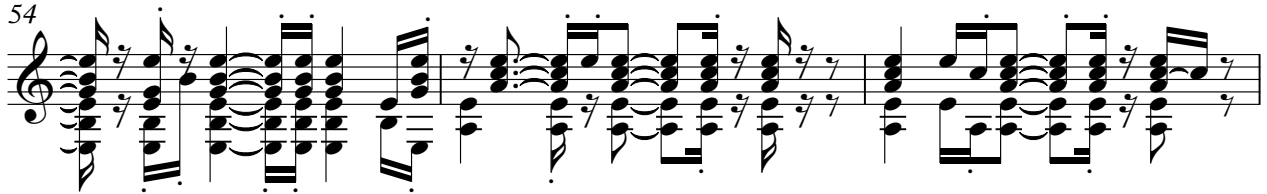

57

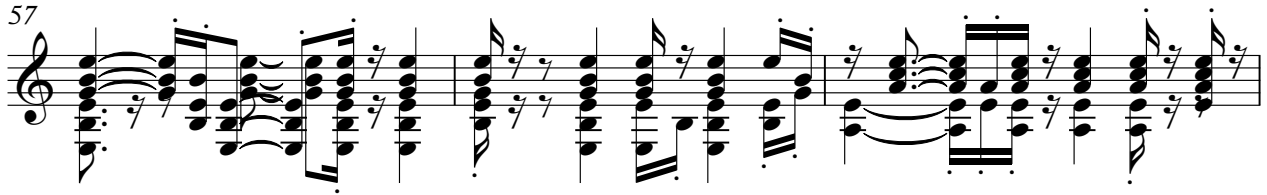

60

62

64

67

22

93

97

46

NYLON GTR

R E M - Losing My Religion 1

♩ = 124,000252

5

7

10

13

16

19

22

25

28

V.S.

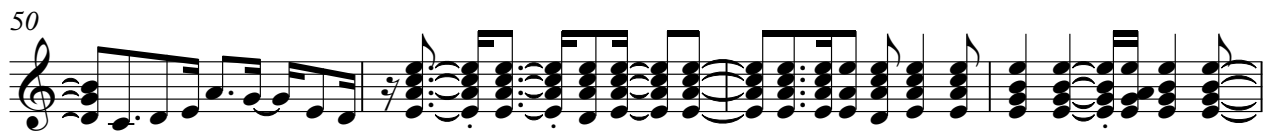
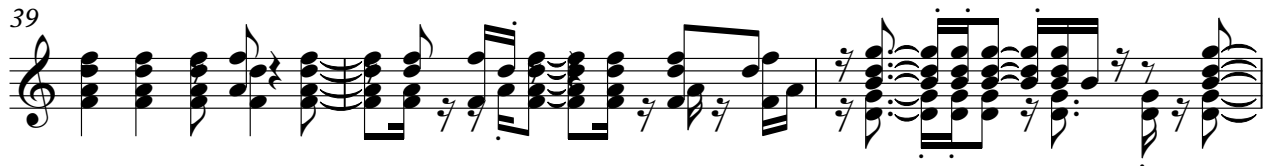

63

66

69

73

77

80

82

85

87

90

93

95

97

99

102

105

109

113

116

119

122

125

127

130

133

136

138

SYN BASS 2

R E M - Losing My Religion 1

♩ = 124,000252

5

8

12

16

20

24

28

32

36

V.S.

80

84

88

93

98

101

105

109

113

117

V.S.

120

123

127

131

136

