

R E M - Man On The Moon

♩ = 118,000137

15

Staff-2
Drums
Drums-2
Staff-5
Staff-1
Staff-7

19

Staff-2
Drums
Drums-2
Staff-5
Staff-1
Staff-7

23

Staff-2
Drums
Drums-2
Staff-5
Staff-1
Staff-7
Staff-6

27

Staff-2
Drums
Drums-2
Staff-5
Staff-1
Staff-7
Staff-6

31

Staff-2

Staff-4

Drums

Drums-2

Staff-5

Staff-1

Staff-7

Staff-6

35

Staff-2
Staff-4
Drums
Drums-2
Staff-5
Staff-1

39

Staff-2
Drums
Drums-2
Staff-5
Staff-1

43

Staff-2
Staff-4
Drums
Drums-2
Staff-5
Staff-1

47

Staff-2
Drums
Drums-2
Staff-5
Staff-1
Staff-7

51

Staff-2
Drums
Drums-2
Staff-5
Staff-1
Staff-7

55

Staff-2
Drums
Drums-2
Staff-5
Staff-1
Staff-7

59

Staff-2
Drums
Drums-2
Staff-5
Staff-1
Staff-7

63

Staff-2
Staff-4
Drums
Drums-2
Staff-5
Staff-1
Staff-7

67

Staff-2
Staff-4
Drums
Drums-2
Staff-5
Staff-1

71

Staff-2
Drums
Drums-2
Staff-5
Staff-1

75

Staff-2

Staff-4

Drums

Drums-2

Staff-5

Staff-1

79

Staff-2

Drums

Drums-2

Staff-5

Staff-8

Staff-3

Staff-1

83

Drums

Staff-5

Staff-8

Staff-3

Staff-1

87

Staff-2

Drums

Drums-2

Staff-5

Staff-8

Staff-3

Staff-1

Staff-7

91

Staff-2

Drums-2

95

Staff-2
Drums
Drums-2
Staff-5
Staff-1
Staff-7
Staff-6

99

Staff-2
Staff-4
Drums
Drums-2
Staff-5
Staff-1
Staff-7
Staff-6

103

Staff-2
Staff-4
Drums
Drums-2
Staff-5
Staff-1
Staff-6

107

Staff-2
Staff-4
Drums
Drums-2
Staff-5
Staff-1

111

Staff-2
Staff-4
Drums
Drums-2
Staff-5
Staff-1

115

Staff-2
Staff-4
Staff-10
Drums
Drums-2
Staff-5
Staff-1

119

Staff-2

Drums

Drums-2

Staff-5

Staff-8

Staff-3

Staff-1

123

Drums

Staff-5

Staff-8

Staff-3

Staff-1

127

Staff-2

Staff-4

Staff-10

Drums

Drums-2

Staff-5

Staff-1

131

Staff-2

Staff-4

Staff-10

Drums

Drums-2

Staff-5

Staff-1

135

Staff-2

Staff-4

Staff-10

Drums

Drums-2

Staff-5

Staff-1

139

Staff-2

Staff-4

Staff-10

Drums

Drums-2

Staff-5

Staff-1

143

Staff-2

Staff-4

Staff-10

Drums

Drums-2

Staff-5

Staff-1

Detailed description of the musical score: The score is for page 20, starting at measure 143. It consists of six staves. Staff-2 (top) contains a melodic line with eighth and quarter notes, including rests. Staff-4 contains a melodic line that is mostly silent until measure 145, where it begins with eighth notes. Staff-10 contains a melodic line with quarter notes and rests. The Drums staff shows a drum set pattern with snare, hi-hat, and bass drum. The Drums-2 staff shows a cymbal pattern with 'x' marks. Staff-5 (piano) shows a chordal accompaniment with block chords and some moving lines. Staff-1 (bass) shows a bass line with quarter and eighth notes.

147

Staff-2
Staff-4
Drums
Drums-2
Staff-5
Staff-1

149

Staff-2
Staff-10
Drums
Drums-2
Staff-5
Staff-3
Staff-1

R E M - Man On The Moon

Staff-2

♩ = 118,000137

8

12

16

20

25

29

33

37

42

46

V.S.

R E M - Man On The Moon

Staff-4

♩ = 118,000137

32

36

44

67

75

104

108

116

137

145

Staff-10

R E M - Man On The Moon

♩ = 118,000137

114 12

129

2 2

137

2 2

145

2 2

R E M - Man On The Moon

Drums

♩ = 118,000137

8

13

18

23

28

33

38

43

48

53

V.S.

58

63

68

73

78

83

88

99

104

109

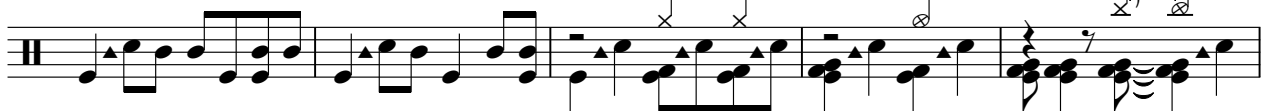

114

119

124

129

134

139

144

148

Drums-2

R E M - Man On The Moon

♩ = 118,000137

8

12

16

20

24

28

32

36

40

45

V.S.

50

54

58

62

66

70

74

79

90

94

98

102

106

110

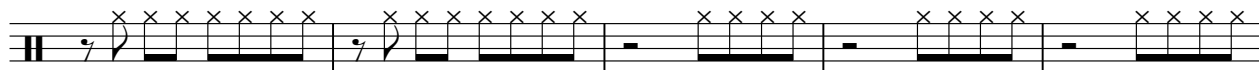

115

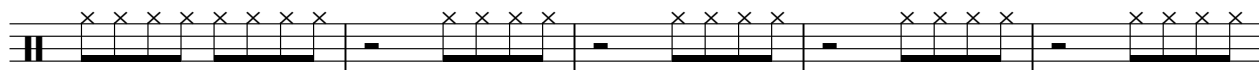

120

131

136

141

146

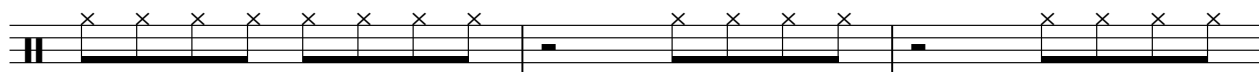

V.S.

4

Drums-2

149

R E M - Man On The Moon

Staff-5

♩ = 118,000137

8

12

16

20

24

28

32

36

V.S.

40

44

48

52

56

60

64

96

101

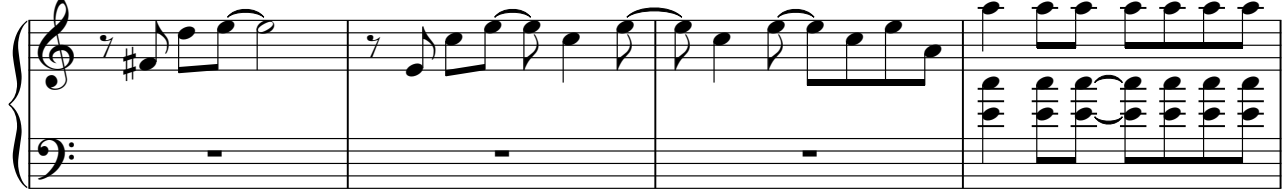

105

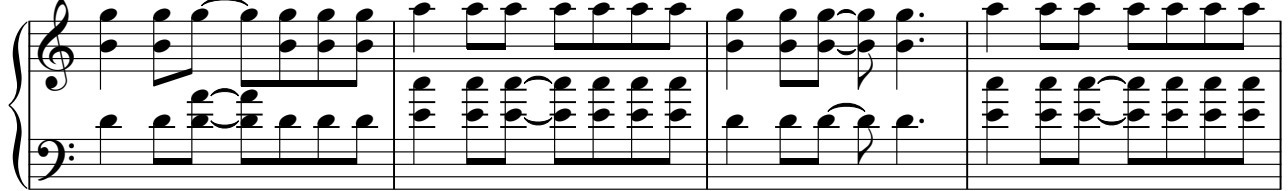

109

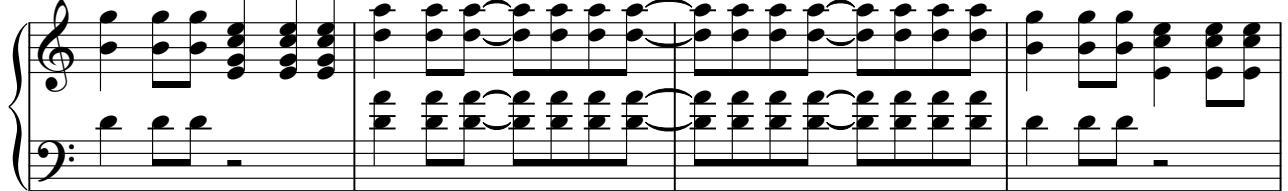

113

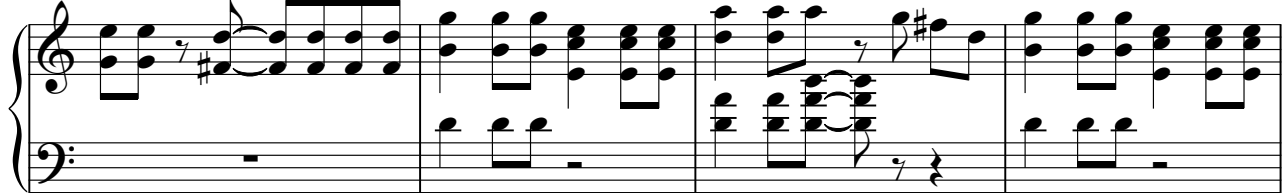

117

121

126

130

134

138

142

146

6

Staff-5

149

R E M - Man On The Moon

Staff-8

♩ = 118,000137

80

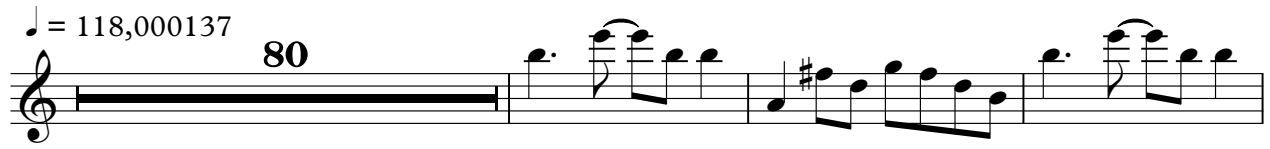

84

89

31

123

126

26

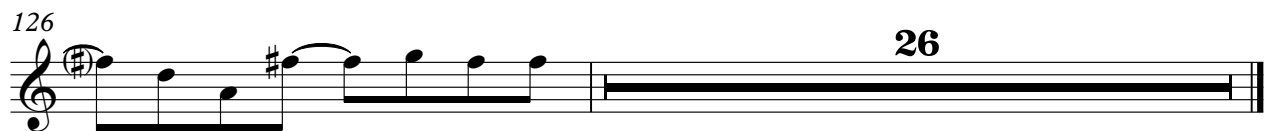

R E M - Man On The Moon

Staff-3

♩ = 118,000137

80

83

87

32

122

126

24

R E M - Man On The Moon

Staff-1

♩ = 118,000137

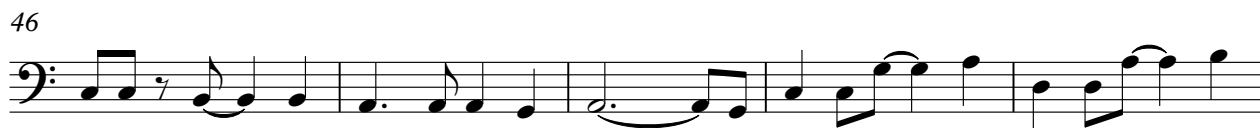
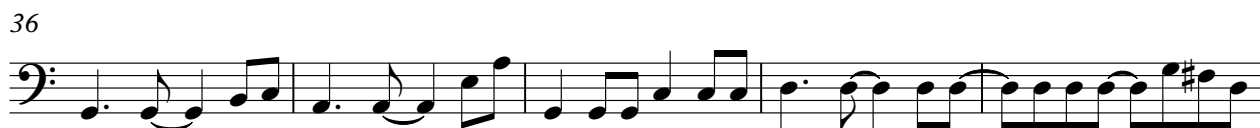

V.S.

51

56

61

66

71

76

81

86

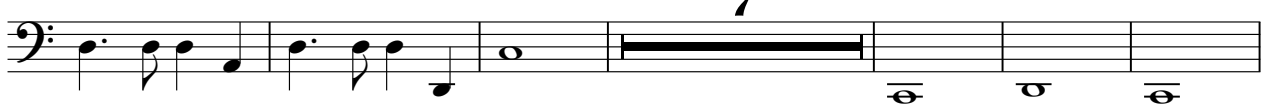

99

106

R E M - Man On The Moon

Staff-7

♩ = 118,000137

8

16

25

17

49

58

24

89

7

100

50

R E M - Man On The Moon

Staff-6

♩ = 118,000137

24

29

33

63

99

102

49