

# R E M - Shiny Happy People

♩ = 89,000961

5

DRUMS

STEEL GTR

FINGERDBAS

VIOLIN

STRINGS

A.PIANO 2

A.PIANO 2

Detailed description of measures 5-7: The score is in 4/4 time. The drum part features a consistent pattern of eighth notes on the snare and bass drum. The steel guitar part is a complex rhythmic accompaniment with various fret numbers (0, 1, 2, 3, 5) and techniques like palm muting (x). The fingerbass part consists of a simple bass line with quarter notes. The violin and strings parts play a melodic line with slurs and accents. The piano parts provide harmonic support with chords and moving lines.

8

DRUMS

STEEL GTR

CLEAN GTR

FINGERDBAS

VIOLIN

STRINGS

A.PIANO 2

A.PIANO 2

$\text{♩} = 125,000000$

Detailed description of measures 8-10: The score continues in 4/4 time. The drum part remains consistent. The steel guitar part continues with complex fretting and techniques. A clean guitar part is introduced in measure 8, playing a simple melodic line. The fingerbass part continues with a steady bass line. The violin and strings parts play a melodic line with slurs and accents. The piano parts provide harmonic support. A tempo marking of  $\text{♩} = 125,000000$  is present above the violin staff.

11

TROMBONE

DRUMS

STEEL GTR

CLEAN GTR

FINGERDBAS

A.PIANO 2

A.PIANO 2

14

TROMBONE

DRUMS

STEEL GTR

CLEAN GTR

FINGERDBAS

A.PIANO 2

A.PIANO 2

17

TROMBONE

DRUMS

STEEL GTR

CLEAN GTR

FINGERDBAS

A.PIANO 2

A.PIANO 2

20

TROMBONE

DRUMS

STEEL GTR

FINGERDBAS

A.PIANO 2

A.PIANO 2

22

TROMBONE

DRUMS

STEEL GTR

FINGERDBAS

A.PIANO 2

A.PIANO 2

24

TROMBONE

DRUMS

STEEL GTR

FINGERDBAS

A.PIANO 2

A.PIANO 2

26

TROMBONE

DRUMS

STEEL GTR

FINGERDBAS

CHARANG

A.PIANO 2

A.PIANO 2

28

TROMBONE

DRUMS

STEEL GTR

FINGERDBAS

CHARANG

A.PIANO 2

A.PIANO 2

30

TROMBONE

DRUMS

STEEL GTR

FINGERDBAS

CHARANG

A.PIANO 2

A.PIANO 2

32

TROMBONE

DRUMS

STEEL GTR

FINGERDBAS

CHARANG

A.PIANO 2

A.PIANO 2

34

TROMBONE

DRUMS

STEEL GTR

CLEAN GTR

FINGERDBAS

CHARANG

A.PIANO 2

A.PIANO 2

36

DRUMS

STEEL GTR

CLEAN GTR

FINGERDBAS

CHARANG

A.PIANO 2

A.PIANO 2

39

TROMBONE

DRUMS

STEEL GTR

CLEAN GTR

FINGERDBAS

A.PIANO 2

A.PIANO 2

42

TROMBONE

DRUMS

STEEL GTR

CLEAN GTR

FINGERDBAS

A.PIANO 2

A.PIANO 2

TROMBONE

DRUMS

STEEL GTR

CLEAN GTR

FINGERDBAS

A.PIANO 2

A.PIANO 2

47

TROMBONE

DRUMS

STEEL GTR

FINGERDBAS

A.PIANO 2

A.PIANO 2

49

TROMBONE

DRUMS

STEEL GTR

FINGERDBAS

A.PIANO 2

A.PIANO 2

51

TROMBONE

DRUMS

STEEL GTR

FINGERDBAS

A.PIANO 2

A.PIANO 2

53

TROMBONE

DRUMS

STEEL GTR

FINGERDBAS

A.PIANO 2

A.PIANO 2

55

TROMBONE

DRUMS

STEEL GTR

FINGERDBAS

CHARANG

A.PIANO 2

A.PIANO 2

57

TROMBONE

DRUMS

STEEL GTR

FINGERDBAS

CHARANG

A.PIANO 2

A.PIANO 2

59

TROMBONE

DRUMS

STEEL GTR

FINGERDBAS

CHARANG

A.PIANO 2

A.PIANO 2

61

TROMBONE

DRUMS

STEEL GTR

FINGERDBAS

CHARANG

A.PIANO 2

A.PIANO 2

63

DRUMS

STEEL GTR

CLEAN GTR

FINGERDBAS

CHARANG

A.PIANO 2

A.PIANO 2

66

- TROMBONE**: Bass clef, playing sustained notes.
- DRUMS**: Snare and tom patterns.
- STEEL GTR**: Tablature for Telecaster (T), Acoustic (A), and Bass (B) parts.
- CLEAN GTR**: Treble clef, playing a melodic line.
- FINGERDBAS**: Bass clef, playing a bass line.
- CHARANG**: Treble clef, mostly silent.
- A.PIANO 2**: Two staves of piano accompaniment.

69

- TROMBONE**: Bass clef, playing sustained notes.
- DRUMS**: Snare and tom patterns.
- STEEL GTR**: Tablature for Telecaster (T), Acoustic (A), and Bass (B) parts.
- CLEAN GTR**: Treble clef, playing a melodic line.
- FINGERDBAS**: Bass clef, playing a bass line.
- A.PIANO 2**: Two staves of piano accompaniment.

TROMBONE

DRUMS

STEEL GTR

CLEAN GTR

FINGERDBAS

A.PIANO 2

A.PIANO 2

DRUMS

STEEL GTR

FINGERDBAS

VIOLIN

STRINGS

A.PIANO 2

A.PIANO 2

77

DRUMS

STEEL GTR

CLEAN GTR

FINGERDBAS

VIOLIN

STRINGS

A.PIANO 2

A.PIANO 2

79

DRUMS

STEEL GTR

FINGERDBAS

VIOLIN

STRINGS

A.PIANO 2

A.PIANO 2

81

TROMBONE

DRUMS

STEEL GTR

CLEAN GTR

FINGERDBAS

VIOLIN

STRINGS

A.PIANO 2

A.PIANO 2

84

TROMBONE

DRUMS

STEEL GTR

CLEAN GTR

FINGERDBAS

A.PIANO 2

A.PIANO 2

87

TROMBONE

DRUMS

STEEL GTR

CLEAN GTR

FINGERDBAS

A.PIANO 2

A.PIANO 2

Steel Guitar TAB: 2 4 2 2 4 4 2 2 0 0 0 0 2 2 4 4 2 2 2 2

90

TROMBONE

DRUMS

STEEL GTR

CLEAN GTR

FINGERDBAS

A.PIANO 2

A.PIANO 2

Steel Guitar TAB: 4 5 2 2 4 4 2 2 4 5 2 2 4 5 2 2

TROMBONE

DRUMS

STEEL GTR

CLEAN GTR

FINGERDBAS

A.PIANO 2

A.PIANO 2

TROMBONE

DRUMS

STEEL GTR

CLEAN GTR

FINGERDBAS

A.PIANO 2

A.PIANO 2

99

- TROMBONE**: Bass clef, melodic line with slurs.
- DRUMS**: Drum notation with asterisks for accents.
- STEEL GTR**: Tablature with fret numbers (2, 4, 7) and string numbers (T, A, B).
- CLEAN GTR**: Treble clef, melodic line with slurs.
- FINGERDBAS**: Bass clef, melodic line with slurs.
- CHARANG**: Treble clef, melodic line with slurs.
- STRINGS**: Bass clef, melodic line with slurs.
- A.PIANO 2**: Treble clef, piano accompaniment.
- A.PIANO 2**: Treble clef, piano accompaniment.

103

STEEL GTR tablature for measure 103:

T	0	0	0	0	0	0	0
A	0	0	0	0	0	0	0
B	0	0	0	0	0	0	0

TROMBONE

R E M - Shiny Happy People

♩ = 89,000961      ♩ = 125,000000

9

16

22

28

32

40

48

54

59

2

TROMBONE

67

75

86

93

98

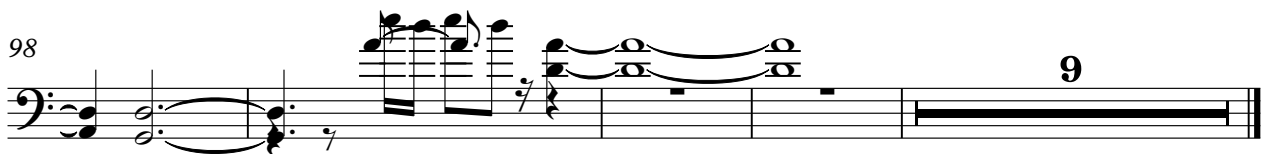

DRUMS

R E M - Shiny Happy People

♩ = 89,000961

2

6

9

♩ = 125,000000

12

16

19

21

23

25

27

V.S.

29

31

33

35

39

42

46

48

50

52

DRUMS

54

56

58

60

62

65

69

72

75

77

V.S.

DRUMS

79

82

85

89

92

96

98

# R E M - Shiny Happy People

STEEL GTR

♩ = 89,000961

**2**

D	3	3	3	3	3	3	3	2	2	2	0	3	3	3
T	3	3	3	3	0	0	3	3	3	3	3	5	5	5
A	2	2	2	2	2	2	2	2	2	2	3	3	3	3
G	3	3	3	3	0	0	0	0	0	0	0	1	1	1
B	3	3	3	3	0	0	0	0	0	0	0	0	0	0
D														

7

♩ = 125,000000

T	3	3	3	3	0	0	3	3	2	2	2	0	0	0	0	0	0	2	2	4	4	
A	2	2	2	2	0	0	2	2	3	3	3	3	3	1	3	3	3	2	4	4	5	5
B	3	3	3	3	0	0	0	0	0	0	0	0	0	0	0	0	0	1	3	3	3	3

12

T	2	0			2	2	4	4				2	2	0	4						
A	4	0			4	4	5	5				0	4	4	0	5					
B	2				2	2	2	2					2	2	2						

19

T	2				2	2			2			0	0	0							2
A	0				0	0			0			0	0	0							0
B	2				2	2		0	0	0		0	4	4	4						2

24

T	2	2			2				0	0					2						
A	0	0			0				4	4					2						0
B	2	2			2			0	0	0		6	6		2						0

29

T	2	2	2	2	0				2						2						
A	0	0	0	0	4				2						0					0	0
B	5	5	5	5	0	0	0	2	2						5	5				5	5

34

T	0				3	3	3	3	0	3					4						4
A	4				2	2	2	2	0	0	0	3	3	3	3	5					5
B	0				3	2	2	2	0	0	0	3	3	3	3	0	0	0	7	0	0

39

T	2				2	4	4					2			4						
A	4				4	5	5					4			6						
B	2				2	2	2					2									

43

T	2				2	4	4			0		2	2	0	4						
A	4				4	5	5					4	4	0	5						
B	2				2	2	2					2	2	2							

2  
47

# STEEL GTR

T	2	2	2	2	2	0	0	0	2	0	0	0	2
A	0	0	0	0	0	0	0	0	0	4	4	4	0
B	2	2	2	2	0	0	0	0	0	5	5	5	2
					5	5	5	0	0	0	0	2	2

52

T	2	2	2	2	2	0	0	2	2	2	2	0
A	0	0	0	0	0	0	0	4	4	2	2	0
B	2	2	2	2	0	0	0	0	0	2	2	5
					5	5	5	0	0	2	2	5

57

T	2	2	2	2	0	2	2	2	2	2	0	0	0
A	0	0	0	0	4	0	2	2	2	0	0	0	0
B	5	5	5	5	0	0	0	2	2	5	5	5	0
					0	0	2	2	2	5	5	5	0

62

T	0	3	3	3	3	0	3	0	3	3	3	3	4	4	4	4
A	4	3	3	3	3	0	0	0	2	2	2	2	5	5	5	5
B	0	3	2	2	2	0	0	0	3	3	3	3	0	0	0	7

67

T	2	2	4	4	2	4	4	2	2	4	4	0
A	4	4	5	5	2	0	0	4	4	5	5	0
B	2	2	2	2	2	2	2	2	2	2	2	0

73

T	2	2	0	4	3	3	3	3	3	3	3	3	3	2	2	2	2
A	4	4	0	5	3	3	3	3	3	0	3	3	3	3	3	0	3
B	2	2	2	2	3	3	3	3	3	0	0	0	0	0	0	0	0

77

T	2	0	0	3	3	3	3	3	3	3	2	2	2	2	2	2	0
A	3	3	3	5	5	5	3	3	3	0	3	3	3	3	3	3	0
B	0	1	1	3	3	3	3	3	3	0	0	0	0	0	0	0	3

81

T	0	2	2	0	0	2	0	4	0	2	2	0	0	0	0	0
A	1	4	4	0	0	4	0	0	0	4	4	0	0	0	0	0
B	3	2	2	2	2	2	2	2	2	2	2	2	2	2	2	2

87

T	2	2	2	0	0	2	2	4	4	4	4	2	4
A	4	4	4	0	0	4	4	5	5	5	5	4	5
B	2	2	2	2	2	2	2	2	2	2	2	2	2

92

T	4	2	2	0	0	2	2	2	0	0	0	0
A	5	4	4	0	0	4	4	4	0	0	0	0
B	2	2	2	2	2	2	2	2	2	2	2	2

	2	4	4	2	2	2	0	0	0	0	0
T	4	0	0	4	4	4	0	0	0	0	0
A	2			4	4	4	0	0	0	0	0
B				7	7	7	0	0	0	0	0

	0	0	0	0	0	0	0	0
T	0	0	0	0	0	0	0	0
A	0	0	0	0	0	0	0	0
B								

♩ = 89,000961                      ♩ = 125,000000

7

12

16

16

35

39

43

47

16

66

70

73

3

78

2

83

87

91

95

98

9

♩ = 89,000961

♩ = 125,000000

2

11

16

21

26

31

36

41

46

51

V.S.

CHARANG

R E M - Shiny Happy People

♩ = 89,000961      ♩ = 125,000000

VIOLIN

R E M - Shiny Happy People

♩ = 89,000961

2

7

♩ = 125,000000

11

64

77

80

29

STRINGS

R E M - Shiny Happy People

♩ = 89,000961

2

♩ = 125,000000

10

64

77

82

17

9

# R E M - Shiny Happy People

## A.PIANO 2

♩ = 89,000961

2

9

♩ = 125,000000

13

17

21

26

31

35

40

44

V.S.

48

52

57

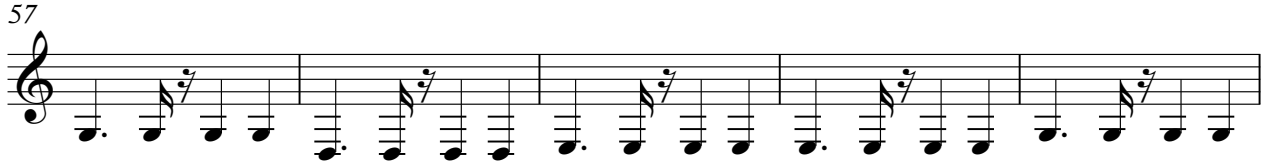

62

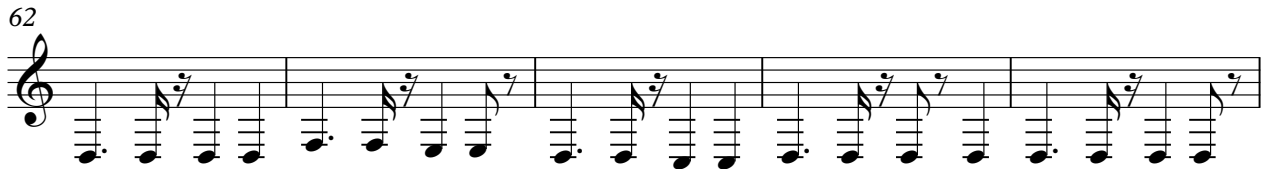

67

71

75

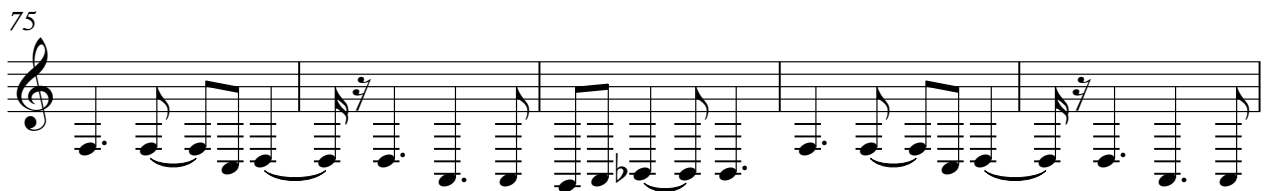

80

84

88

92

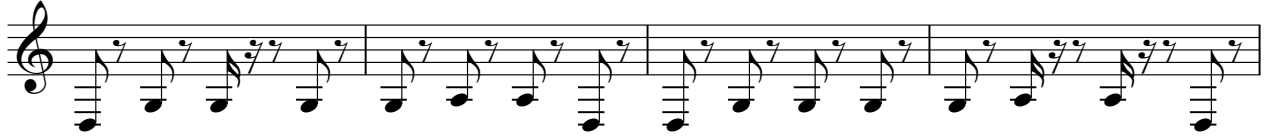

96

99

R E M - Shiny Happy People

A.PIANO 2

♩ = 89,000961

2

8

♩ = 125,000000

13

18

24

30

36

41

45

51

V.S.

57

63

69

73

77

81

85

89

93

98

