

R Harwood - Shakin` Stevens You Drive Me Crazy (1980)

♩ = 125,000000

YouDriveMeCrazy

YouDriveMeCrazy

YouDriveMeCrazy

YouDriveMeCrazy

YouDriveMeCrazy

YouDriveMeCrazy

YouDriveMeCrazy

YouDriveMeCrazy

♩ = 125,000000

YouDriveMeCrazy

4

YouDriveMeCrazy

This block contains the musical notation for measures 4 and 5. It features five staves: a guitar staff with a capo on the 4th fret and a melodic line; a vocal staff with a melodic line; a piano accompaniment staff with chords and eighth notes; a bass line staff with a simple bass line; and a grand staff with a bass line. The guitar staff includes fret numbers and 'x' marks for muted strings. The piano accompaniment is in a 4/4 time signature.

6

YouDriveMeCrazy

This block contains the musical notation for measures 6 and 7. It features five staves: a vocal staff with a melodic line; a guitar staff with a capo on the 4th fret and a melodic line; a piano accompaniment staff with chords and eighth notes; a bass line staff with a simple bass line; and a grand staff with a bass line. The guitar staff includes fret numbers and 'x' marks for muted strings. The piano accompaniment is in a 4/4 time signature.

8

YouDriveMeCrazy

YouDriveMeCrazy

YouDriveMeCrazy

YouDriveMeCrazy

YouDriveMeCrazy

YouDriveMeCrazy

10

YouDriveMeCrazy

YouDriveMeCrazy

YouDriveMeCrazy

YouDriveMeCrazy

YouDriveMeCrazy

YouDriveMeCrazy

YouDriveMeCrazy

12

YouDriveMeCrazy

YouDriveMeCrazy

YouDriveMeCrazy

YouDriveMeCrazy

YouDriveMeCrazy

YouDriveMeCrazy

YouDriveMeCrazy

14

YouDriveMeCrazy

YouDriveMeCrazy

YouDriveMeCrazy

YouDriveMeCrazy

YouDriveMeCrazy

YouDriveMeCrazy

YouDriveMeCrazy

16

YouDriveMeCrazy

YouDriveMeCrazy

YouDriveMeCrazy

YouDriveMeCrazy

YouDriveMeCrazy

YouDriveMeCrazy

18

YouDriveMeCrazy

YouDriveMeCrazy

YouDriveMeCrazy

YouDriveMeCrazy

YouDriveMeCrazy

YouDriveMeCrazy

YouDriveMeCrazy

20

YouDriveMeCrazy

This block contains the musical notation for measures 20 and 21. It consists of six staves. The first staff is a vocal line in treble clef. The second staff is a guitar line with a treble clef and an 'x' over the first string, indicating a muted note. The third and fourth staves are guitar lines in treble clef, showing complex chordal textures with many beamed notes. The fifth staff is a guitar line in treble clef with a few notes. The sixth staff is a bass line in bass clef. A double bar line is present at the end of measure 21.

22

YouDriveMeCrazy

This block contains the musical notation for measures 22 and 23. It consists of six staves. The first staff is a vocal line in treble clef. The second staff is a guitar line with a treble clef and an 'x' over the first string. The third and fourth staves are guitar lines in treble clef with complex chordal textures. The fifth staff is a bass line in bass clef. The sixth staff is a guitar line in treble clef with a few notes. A double bar line is present at the end of measure 23.

24

YouDriveMeCrazy

YouDriveMeCrazy

YouDriveMeCrazy

YouDriveMeCrazy

YouDriveMeCrazy

YouDriveMeCrazy

YouDriveMeCrazy

26

YouDriveMeCrazy

YouDriveMeCrazy

YouDriveMeCrazy

YouDriveMeCrazy

YouDriveMeCrazy

YouDriveMeCrazy

YouDriveMeCrazy

28

YouDriveMeCrazy

YouDriveMeCrazy

YouDriveMeCrazy

YouDriveMeCrazy

YouDriveMeCrazy

YouDriveMeCrazy

30

YouDriveMeCrazy

YouDriveMeCrazy

YouDriveMeCrazy

YouDriveMeCrazy

YouDriveMeCrazy

YouDriveMeCrazy

32

YouDriveMeCrazy

YouDriveMeCrazy

YouDriveMeCrazy

YouDriveMeCrazy

YouDriveMeCrazy

YouDriveMeCrazy

34

YouDriveMeCrazy

YouDriveMeCrazy

YouDriveMeCrazy

YouDriveMeCrazy

YouDriveMeCrazy

YouDriveMeCrazy

YouDriveMeCrazy

36

YouDriveMeCrazy

38

YouDriveMeCrazy

40

YouDriveMeCrazy

YouDriveMeCrazy

YouDriveMeCrazy

YouDriveMeCrazy

YouDriveMeCrazy

YouDriveMeCrazy

YouDriveMeCrazy

YouDriveMeCrazy

42

YouDriveMeCrazy

YouDriveMeCrazy

YouDriveMeCrazy

YouDriveMeCrazy

YouDriveMeCrazy

YouDriveMeCrazy

YouDriveMeCrazy

YouDriveMeCrazy

44

YouDriveMeCrazy

46

YouDriveMeCrazy

48

YouDriveMeCrazy

YouDriveMeCrazy

YouDriveMeCrazy

YouDriveMeCrazy

YouDriveMeCrazy

YouDriveMeCrazy

50

YouDriveMeCrazy

YouDriveMeCrazy

YouDriveMeCrazy

YouDriveMeCrazy

YouDriveMeCrazy

YouDriveMeCrazy

52

YouDriveMeCrazy

YouDriveMeCrazy

YouDriveMeCrazy

YouDriveMeCrazy

YouDriveMeCrazy

YouDriveMeCrazy

54

YouDriveMeCrazy

YouDriveMeCrazy

YouDriveMeCrazy

YouDriveMeCrazy

YouDriveMeCrazy

YouDriveMeCrazy

56

YouDriveMeCrazy

YouDriveMeCrazy

YouDriveMeCrazy

YouDriveMeCrazy

YouDriveMeCrazy

YouDriveMeCrazy

58

YouDriveMeCrazy

YouDriveMeCrazy

YouDriveMeCrazy

YouDriveMeCrazy

YouDriveMeCrazy

YouDriveMeCrazy

YouDriveMeCrazy

60

YouDriveMeCrazy

YouDriveMeCrazy

YouDriveMeCrazy

YouDriveMeCrazy

YouDriveMeCrazy

YouDriveMeCrazy

YouDriveMeCrazy

62

YouDriveMeCrazy

YouDriveMeCrazy

YouDriveMeCrazy

YouDriveMeCrazy

YouDriveMeCrazy

YouDriveMeCrazy

YouDriveMeCrazy

64

YouDriveMeCrazy

YouDriveMeCrazy

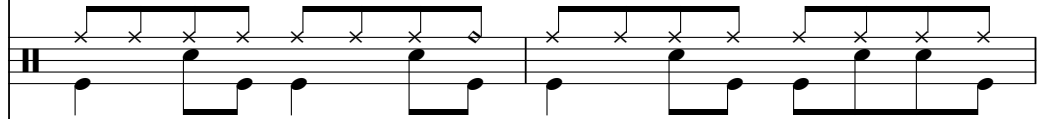

YouDriveMeCrazy

YouDriveMeCrazy

YouDriveMeCrazy

YouDriveMeCrazy

YouDriveMeCrazy

66

YouDriveMeCrazy

YouDriveMeCrazy

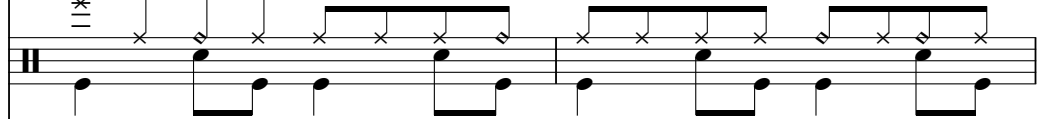

YouDriveMeCrazy

YouDriveMeCrazy

YouDriveMeCrazy

YouDriveMeCrazy

YouDriveMeCrazy

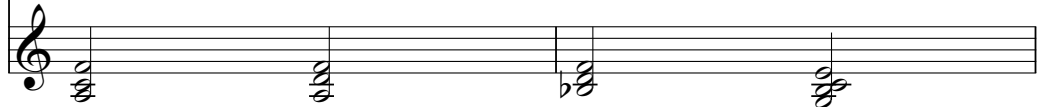

68

YouDriveMeCrazy

YouDriveMeCrazy

YouDriveMeCrazy

YouDriveMeCrazy

YouDriveMeCrazy

YouDriveMeCrazy

YouDriveMeCrazy

YouDriveMeCrazy

70

YouDriveMeCrazy

YouDriveMeCrazy

YouDriveMeCrazy

YouDriveMeCrazy

YouDriveMeCrazy

YouDriveMeCrazy

YouDriveMeCrazy

YouDriveMeCrazy

72

YouDriveMeCrazy

74

YouDriveMeCrazy

76

YouDriveMeCrazy

YouDriveMeCrazy

YouDriveMeCrazy

YouDriveMeCrazy

YouDriveMeCrazy

YouDriveMeCrazy

YouDriveMeCrazy

78

YouDriveMeCrazy

YouDriveMeCrazy

YouDriveMeCrazy

YouDriveMeCrazy

YouDriveMeCrazy

YouDriveMeCrazy

YouDriveMeCrazy

80

YouDriveMeCrazy

YouDriveMeCrazy

YouDriveMeCrazy

YouDriveMeCrazy

YouDriveMeCrazy

YouDriveMeCrazy

YouDriveMeCrazy

YouDriveMeCrazy

81

YouDriveMeCrazy

YouDriveMeCrazy

YouDriveMeCrazy

YouDriveMeCrazy

YouDriveMeCrazy

YouDriveMeCrazy

YouDriveMeCrazy

YouDriveMeCrazy

♩ = 125,000000

5

9

14

18

23

27

31

34

9

YouDriveMeCrazy

46

50

54

58

63

68

73

78

♩ = 125,000000

5

9

13

17

21

24

27

31

35

V.S.

You Drive Me Crazy

77

80

YouDriveMeCrazy

R Harwood - Shakin` Stevens You Drive Me Crazy (198

♩ = 125,000000

41 **40**

♩ = 125,000000

4

7

9

12

15

17

20

23

25

28

31

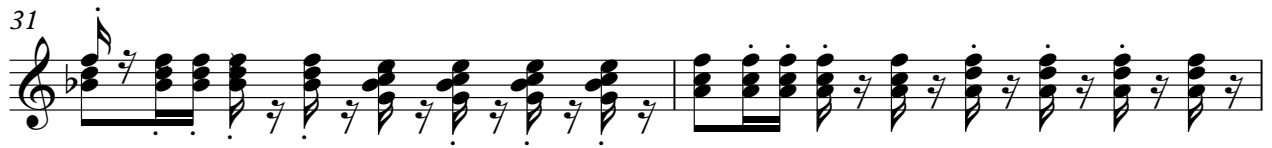

33

36

38

40

42

44

47

49

51

54

56

58

61

64

66

69

72

75

V.S.

YouDriveMeCrazy

78

80

♩ = 125,000000

4

6

8

10

12

14

16

18

20

V.S.

23

25

28

30

32

34

36

38

40

42

44

46

48

50

52

54

56

58

60

62

64

66

68

70

72

74

76

78

80

YouDriveMeCrazy

R Harwood - Shakin` Stevens You Drive Me Crazy (198

♩ = 125,000000

37

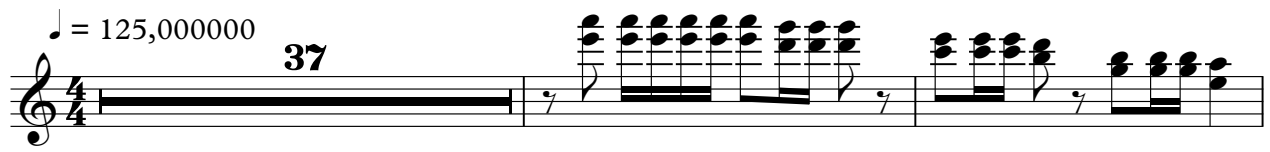

40

44

46

36

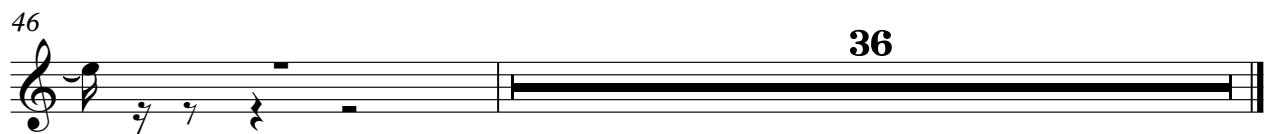

♩ = 125,000000

9

13

20

35

39

60

64

68

72

76

V.S.

YouDriveMeCrazy

79

44

49

54

58

62

66

70

74

78

YouDriveMeCrazy

R Harwood - Shakin` Stevens You Drive Me Crazy (198

♩ = 125,000000

8

15

22

30

37

44

52

59

66

V.S.

2

You Drive Me Crazy

73

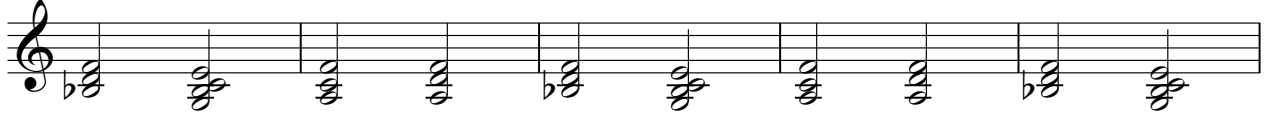

78

