

R Harwood - You Drive Me Crazy Shakin` Stevens (1980)

♩ = 125,000000

YouDriveMeCrazy

YouDriveMeCrazy

YouDriveMeCrazy

YouDriveMeCrazy

YouDriveMeCrazy

YouDriveMeCrazy

YouDriveMeCrazy

YouDriveMeCrazy

♩ = 125,000000

YouDriveMeCrazy

4

YouDriveMeCrazy

6

YouDriveMeCrazy

8

YouDriveMeCrazy

This block contains the musical notation for measures 8 and 9. It consists of six staves. The top staff is a vocal line in treble clef with lyrics. The second staff is a guitar line with a treble clef and an 'x' over the first string, indicating a muted note. The third and fourth staves are piano accompaniment in treble clef, featuring a complex chordal texture with many beamed notes. The fifth staff is a bass line in bass clef. The sixth staff is a grand staff (treble and bass clefs) showing the overall harmonic structure.

10

YouDriveMeCrazy

This block contains the musical notation for measures 10 and 11. It consists of six staves. The top staff is a vocal line in treble clef with lyrics. The second staff is a guitar line with a treble clef and an 'x' over the first string. The third and fourth staves are piano accompaniment in treble clef. The fifth staff is a bass line in bass clef. The sixth staff is a grand staff (treble and bass clefs).

12

YouDriveMeCrazy

YouDriveMeCrazy

YouDriveMeCrazy

YouDriveMeCrazy

YouDriveMeCrazy

YouDriveMeCrazy

YouDriveMeCrazy

14

YouDriveMeCrazy

YouDriveMeCrazy

YouDriveMeCrazy

YouDriveMeCrazy

YouDriveMeCrazy

YouDriveMeCrazy

YouDriveMeCrazy

16

YouDriveMeCrazy

YouDriveMeCrazy

YouDriveMeCrazy

YouDriveMeCrazy

YouDriveMeCrazy

YouDriveMeCrazy

18

YouDriveMeCrazy

YouDriveMeCrazy

YouDriveMeCrazy

YouDriveMeCrazy

YouDriveMeCrazy

YouDriveMeCrazy

YouDriveMeCrazy

20

YouDriveMeCrazy

This block contains the musical notation for measures 20 and 21. It consists of six staves. The first staff is a vocal line in treble clef with a melody of quarter and eighth notes. The second staff is a guitar line in treble clef with a rhythmic pattern of eighth notes and chords marked with 'x'. The third and fourth staves are guitar lines in treble clef showing complex chordal textures with many beamed notes. The fifth staff is a guitar line in treble clef with a simpler melody. The sixth staff is a bass line in bass clef with a steady eighth-note rhythm.

22

YouDriveMeCrazy

This block contains the musical notation for measures 22 and 23. It consists of six staves. The first staff is a vocal line in treble clef with a melody of quarter and eighth notes. The second staff is a guitar line in treble clef with a rhythmic pattern of eighth notes and chords marked with 'x'. The third and fourth staves are guitar lines in treble clef showing complex chordal textures with many beamed notes. The fifth staff is a bass line in bass clef with a steady eighth-note rhythm. The sixth staff is a guitar line in treble clef with a simple chordal accompaniment.

24

YouDriveMeCrazy

YouDriveMeCrazy

YouDriveMeCrazy

YouDriveMeCrazy

YouDriveMeCrazy

YouDriveMeCrazy

YouDriveMeCrazy

26

YouDriveMeCrazy

YouDriveMeCrazy

YouDriveMeCrazy

YouDriveMeCrazy

YouDriveMeCrazy

YouDriveMeCrazy

YouDriveMeCrazy

28

YouDriveMeCrazy

YouDriveMeCrazy

YouDriveMeCrazy

YouDriveMeCrazy

YouDriveMeCrazy

YouDriveMeCrazy

30

YouDriveMeCrazy

YouDriveMeCrazy

YouDriveMeCrazy

YouDriveMeCrazy

YouDriveMeCrazy

YouDriveMeCrazy

32

YouDriveMeCrazy

YouDriveMeCrazy

YouDriveMeCrazy

YouDriveMeCrazy

YouDriveMeCrazy

YouDriveMeCrazy

34

YouDriveMeCrazy

YouDriveMeCrazy

YouDriveMeCrazy

YouDriveMeCrazy

YouDriveMeCrazy

YouDriveMeCrazy

YouDriveMeCrazy

36

YouDriveMeCrazy

YouDriveMeCrazy

YouDriveMeCrazy

YouDriveMeCrazy

YouDriveMeCrazy

YouDriveMeCrazy

YouDriveMeCrazy

38

YouDriveMeCrazy

YouDriveMeCrazy

YouDriveMeCrazy

YouDriveMeCrazy

YouDriveMeCrazy

YouDriveMeCrazy

YouDriveMeCrazy

40

YouDriveMeCrazy

YouDriveMeCrazy

YouDriveMeCrazy

YouDriveMeCrazy

YouDriveMeCrazy

YouDriveMeCrazy

YouDriveMeCrazy

YouDriveMeCrazy

42

YouDriveMeCrazy

YouDriveMeCrazy

YouDriveMeCrazy

YouDriveMeCrazy

YouDriveMeCrazy

YouDriveMeCrazy

YouDriveMeCrazy

YouDriveMeCrazy

44

YouDriveMeCrazy

46

YouDriveMeCrazy

48

YouDriveMeCrazy

YouDriveMeCrazy

YouDriveMeCrazy

YouDriveMeCrazy

YouDriveMeCrazy

YouDriveMeCrazy

50

YouDriveMeCrazy

YouDriveMeCrazy

YouDriveMeCrazy

YouDriveMeCrazy

YouDriveMeCrazy

YouDriveMeCrazy

52

YouDriveMeCrazy

YouDriveMeCrazy

YouDriveMeCrazy

YouDriveMeCrazy

YouDriveMeCrazy

YouDriveMeCrazy

54

YouDriveMeCrazy

YouDriveMeCrazy

YouDriveMeCrazy

YouDriveMeCrazy

YouDriveMeCrazy

YouDriveMeCrazy

56

YouDriveMeCrazy

YouDriveMeCrazy

YouDriveMeCrazy

YouDriveMeCrazy

YouDriveMeCrazy

YouDriveMeCrazy

58

YouDriveMeCrazy

YouDriveMeCrazy

YouDriveMeCrazy

YouDriveMeCrazy

YouDriveMeCrazy

YouDriveMeCrazy

YouDriveMeCrazy

60

YouDriveMeCrazy

YouDriveMeCrazy

YouDriveMeCrazy

YouDriveMeCrazy

YouDriveMeCrazy

YouDriveMeCrazy

YouDriveMeCrazy

62

YouDriveMeCrazy

YouDriveMeCrazy

YouDriveMeCrazy

YouDriveMeCrazy

YouDriveMeCrazy

YouDriveMeCrazy

YouDriveMeCrazy

64

YouDriveMeCrazy

This block contains the musical notation for measures 64 and 65. It consists of seven staves. The first staff is a vocal line in treble clef. The second staff is a guitar line in treble clef with an 'x' above each note, indicating muted notes. The third and fourth staves are guitar lines in treble clef with complex chordal patterns. The fifth staff is a vocal line in treble clef. The sixth staff is a bass line in bass clef. The seventh staff is a guitar line in treble clef with a capo sign at the beginning.

66

YouDriveMeCrazy

This block contains the musical notation for measures 66 and 67. It consists of seven staves, identical in structure to the previous block. The first staff is a vocal line in treble clef. The second staff is a guitar line in treble clef with an 'x' above each note. The third and fourth staves are guitar lines in treble clef with complex chordal patterns. The fifth staff is a vocal line in treble clef. The sixth staff is a bass line in bass clef. The seventh staff is a guitar line in treble clef with a capo sign at the beginning.

68

YouDriveMeCrazy

YouDriveMeCrazy

YouDriveMeCrazy

YouDriveMeCrazy

YouDriveMeCrazy

YouDriveMeCrazy

YouDriveMeCrazy

YouDriveMeCrazy

70

YouDriveMeCrazy

YouDriveMeCrazy

YouDriveMeCrazy

YouDriveMeCrazy

YouDriveMeCrazy

YouDriveMeCrazy

YouDriveMeCrazy

YouDriveMeCrazy

72

YouDriveMeCrazy

74

YouDriveMeCrazy

76

YouDriveMeCrazy

YouDriveMeCrazy

YouDriveMeCrazy

YouDriveMeCrazy

YouDriveMeCrazy

YouDriveMeCrazy

YouDriveMeCrazy

78

YouDriveMeCrazy

YouDriveMeCrazy

YouDriveMeCrazy

YouDriveMeCrazy

YouDriveMeCrazy

YouDriveMeCrazy

YouDriveMeCrazy

80

YouDriveMeCrazy

This block contains the musical notation for measures 80 and 81. It consists of seven staves. The first staff is a vocal line in treble clef with lyrics 'YouDriveMeCrazy'. The second staff is a guitar line in treble clef with an asterisk on the first string and 'x' marks on the 2nd, 4th, and 5th strings. The third and fourth staves are guitar lines in treble clef showing chord voicings with slash marks. The fifth staff is a guitar line in treble clef with slash marks. The sixth staff is a bass line in bass clef. The seventh staff is a guitar line in bass clef. A double bar line is located between the sixth and seventh staves.

81

YouDriveMeCrazy

This block contains the musical notation for measures 81 and 82. It consists of seven staves. The first staff is a vocal line in treble clef with lyrics 'YouDriveMeCrazy'. The second staff is a guitar line in treble clef with an asterisk on the first string and 'x' marks on the 2nd, 4th, and 5th strings. The third and fourth staves are guitar lines in treble clef showing chord voicings with slash marks. The fifth staff is a guitar line in treble clef with slash marks. The sixth staff is a bass line in bass clef. The seventh staff is a guitar line in bass clef. A double bar line is located at the end of the seventh staff.

♩ = 125,000000

5

9

14

18

23

27

31

34

9

♩ = 125,000000

5

9

13

17

21

24

27

31

35

V.S.

You Drive Me Crazy

YouDriveMeCrazy

R Harwood - You Drive Me Crazy Shakin` Stevens (198

♩ = 125,000000

41 40

♩ = 125,000000

4

7

9

12

15

17

20

23

25

28

31

33

36

38

40

42

44

47

49

51

54

56

58

61

64

66

69

72

75

YouDriveMeCrazy

78

80

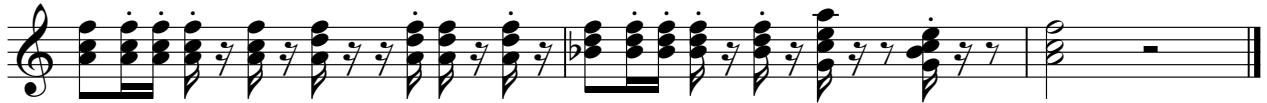

♩ = 125,000000

4

6

8

10

12

14

16

18

20

V.S.

23

25

28

30

32

34

36

38

40

42

44

46

48

50

52

54

56

58

60

62

YouDriveMeCrazy

64

66

68

70

72

74

76

78

80

YouDriveMeCrazy

R Harwood - You Drive Me Crazy Shakin` Stevens (198

♩ = 125,000000

37

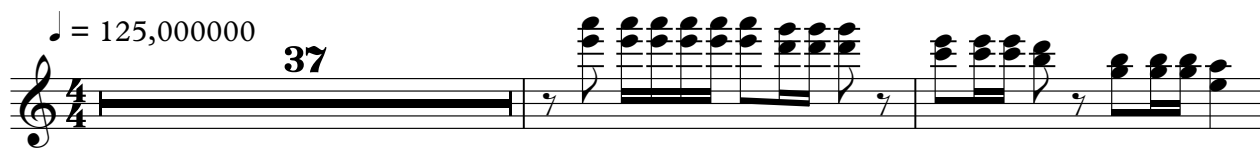

40

44

46

36

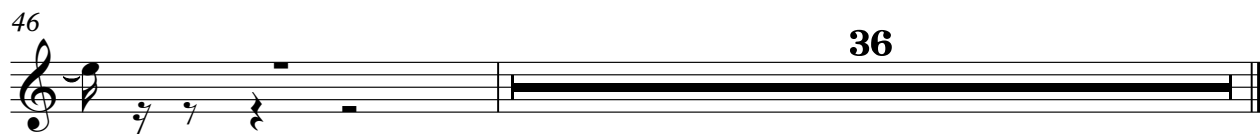

♩ = 125,000000

9

13

20

35

39

60

64

68

72

76

V.S.

YouDriveMeCrazy

79

♩ = 125,000000

6

10

14

18

22

27

32

36

40

V.S.

44

49

54

58

62

66

70

74

78

♩ = 125,000000

8

15

22

30

37

44

52

59

66

V.S.

2

You Drive Me Crazy

73

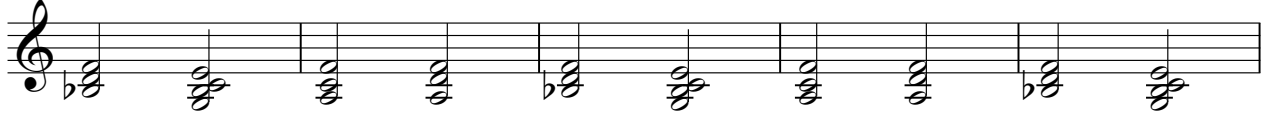

78

