

R Kelly - Gotham City

♩ = 156,002182

♩ = 156,002182

5

VELOHARMON

CHO.EPIANO

EPIANO2

9

VELOHARMON

CHO.EPIANO

EPIANO2

13

DRUMS

VELOHARMON

CHO.EPIANO

SLOWSTRING

16

DRUMS

VELOHARMON

CHO.EPIANO

SLOWSTRING

18

DRUMS

VELOHARMON

CHO.EPIANO

SLOWSTRING

20

DRUMS

VELOHARMON

CHO.EPIANO

SLOWSTRING

22

DRUMS

VELOHARMON

CHO.EPIANO

MELODIE

24

DRUMS

VELOHARMON

CHO.EPIANO

MELODIE

26

DRUMS

VELOHARMON

CHO.EPIANO

MELODIE

28

DRUMS

VELOHARMON

CHO.EPIANO

MELODIE

30

DRUMS

VELOHARMON

CHO.EPIANO

MELODIE

32

DRUMS

VELOHARMON

CHO.EPIANO

MELODIE

34

DRUMS

VELOHARMON

CHO.EPIANO

MELODIE

36

DRUMS

VELOHARMON

CHO.EPIANO

MELODIE

38

DRUMS

VELOHARMON

FINGERBASS

CHO.EPIANO

SLOWSTRING

MELODIE

40

DRUMS

VELOHARMON

FINGERBASS

CHO.EPIANO

SLOWSTRING

MELODIE

42

DRUMS

VELOHARMON

FINGERBASS

CHO.EPIANO

SLOWSTRING

MELODIE

- DRUMS:** Features a complex rhythmic pattern with various drum sounds indicated by 'x' marks and note heads.

44

DRUMS

VELOHARMON

FINGERBASS

CHO.EPIANO

SLOWSTRING

MELODIE

46

DRUMS

VELOHARMON

FINGERBASS

CHO.EPIANO

SLOWSTRING

MELODIE

48

DRUMS

VELOHARMON

FINGERBASS

CHO.EPIANO

SLOWSTRING

MELODIE

50

DRUMS

VELOHARMON

FINGERBASS

CHO.EPIANO

SLOWSTRING

MELODIE

52

DRUMS

VELOHARMON

FINGERBASS

CHO.EPIANO

SLOWSTRING

MELODIE

54

DRUMS

VELOHARMON

FINGERBASS

CHO.EPIANO

MELODIE

56

DRUMS

VELOHARMON

FINGERBASS

CHO.EPIANO

MELODIE

58

DRUMS

VELOHARMON

FINGERBASS

CHO.EPIANO

MELODIE

60

DRUMS

VELOHARMON

FINGERBASS

CHO.EPIANO

MELODIE

62

DRUMS

VELOHARMON

FINGERBASS

CHO.EPIANO

MELODIE

64

DRUMS

VELOHARMON

FINGERBASS

CHO.EPIANO

MELODIE

66

DRUMS

VELOHARMON

FINGERBASS

CHO.EPIANO

MELODIE

68

DRUMS

VELOHARMON

FINGERBASS

CHO.EPIANO

MELODIE

2DE STEM

70

DRUMS

VELOHARMON

FINGERBASS

CHO.EPIANO

SLOWSTRING

MELODIE

2DE STEM

72

DRUMS

VELOHARMON

FINGERBASS

CHO.EPIANO

SLOWSTRING

MELODIE

2DE STEM

- DRUMS:** Features a complex rhythmic pattern with various note values and rests, including a prominent snare drum pattern.
- FINGERBASS:** Provides a simple bass line with a few notes and rests.
- SLOWSTRING:** Shows a sustained chord or block of notes, likely representing a string section.
- MELODIE:** A melodic line with various intervals and rests, possibly for a lead instrument.
- 2DE STEM:** A second melodic stem, likely for a guitar or another lead instrument, with a similar rhythmic and melodic profile to the MELODIE part.

74

DRUMS

VELOHARMON

FINGERBASS

CHO.EPIANO

SLOWSTRING

MELODIE

2DE STEM

76

DRUMS

VELOHARMON

FINGERBASS

CHO.EPIANO

SLOWSTRING

MELODIE

2DE STEM

78

DRUMS

VELOHARMON

FINGERBASS

CHO.EPIANO

SLOWSTRING

MELODIE

2DE STEM

80

DRUMS

VELOHARMON

FINGERBASS

CHO.EPIANO

SLOWSTRING

MELODIE

2DE STEM

82

DRUMS

VELOHARMON

FINGERBASS

CHO.EPIANO

SLOWSTRING

MELODIE

2DE STEM

83

DRUMS

VELOHARMON

FINGERBASS

CHO.EPIANO

SLOWSTRING

MELODIE

2DE STEM

85

- DRUMS:** Features a complex rhythmic pattern with various note values and rests, including some notes with 'x' marks above them.

87

DRUMS

VELOHARMON

FINGERBASS

CHO.EPIANO

EPIANO2

SLOWSTRING

MELODIE

2DE STEM

89

DRUMS

VELOHARMON

FINGERBASS

CHO.EPIANO

EPIANO2

SLOWSTRING

MELODIE

2DE STEM

91

DRUMS

VELOHARMON

FINGERBASS

CHO.EPIANO

EPIANO2

SLOWSTRING

MELODIE

2DE STEM

93

95

DRUMS

VELOHARMON

FINGERBASS

CHO.EPIANO

EPIANO2

SLOWSTRING

MELODIE

2DE STEM

97

- CHO. EPIANO:** A grand piano part in treble and bass clefs, featuring complex chordal textures and melodic fragments.

99

DRUMS

VELOHARMON

FINGERBASS

CHO.EPIANO

EPIANO2

SLOWSTRING

MELODIE

101 37

DRUMS

VELOHARMON

FINGERBASS

CHO.EPIANO

EPIANO2

SLOWSTRING

MELODIE

PIANO1

105 39

DRUMS

VELOHARMON

FINGERBASS

CHO.EPIANO

EPIANO2

SLOWSTRING

MELODIE

PIANO1

107

DRUMS

VELOHARMON

FINGERBASS

CHO.EPIANO

EPIANO2

SLOWSTRING

MELODIE

PIANO1

109

DRUMS

VELOHARMON

FINGERBASS

CHO.EPIANO

EPIANO2

SLOWSTRING

MELODIE

PIANO1

111

DRUMS

VELOHARMON

FINGERBASS

CHO.EPIANO

EPIANO2

SLOWSTRING

MELODIE

PIANO1

113

115

DRUMS

VELOHARMON

FINGERBASS

CHO.EPIANO

EPIANO2

SLOWSTRING

MELODIE

2DE STEM

PIANO1

117

DRUMS

VELOHARMON

FINGERBASS

CHO.EPIANO

EPIANO2

SLOWSTRING

MELODIE

2DE STEM

PIANO1

120

DRUMS

VELOHARMON

FINGERBASS

CHO.EPIANO

EPIANO2

SLOWSTRING

MELODIE

2DE STEM

PIANO1

122

DRUMS

VELOHARMON

FINGERBASS

CHO.EPIANO

EPIANO2

SLOWSTRING

MELODIE

2DE STEM

PIANO1

124

DRUMS

VELOHARMON

FINGERBASS

CHO.EPIANO

EPIANO2

SLOWSTRING

MELODIE

2DE STEM

PIANO1

126

DRUMS

VELOHARMON

FINGERBASS

CHO.EPIANO

EPIANO2

SLOWSTRING

MELODIE

2DE STEM

PIANO1

128

DRUMS

VELOHARMON

FINGERBASS

CHO.EPIANO

EPIANO2

SLOWSTRING

MELODIE

2DE STEM

PIANO1

130

DRUMS

VELOHARMON

FINGERBASS

CHO.EPIANO

EPIANO2

SLOWSTRING

MELODIE

2DE STEM

PIANO1

132

DRUMS

VELOHARMON

FINGERBASS

CHO.EPIANO

EPIANO2

SLOWSTRING

MELODIE

2DE STEM

PIANO1

134

DRUMS

VELOHARMON

FINGERBASS

CHO.EPIANO

EPIANO2

SLOWSTRING

MELODIE

2DE STEM

PIANO1

136

DRUMS

VELOHARMON

FINGERBASS

CHO.EPIANO

EPIANO2

SLOWSTRING

MELODIE

2DE STEM

PIANO1

138

DRUMS

VELOHARMON

FINGERBASS

CHO.EPIANO

EPIANO2

SLOWSTRING

MELODIE

2DE STEM

PIANO1

140

DRUMS

VELOHARMON

FINGERBASS

CHO.EPIANO

EPIANO2

SLOWSTRING

MELODIE

2DE STEM

PIANO1

142

DRUMS

VELOHARMON

FINGERBASS

CHO.EPIANO

EPIANO2

SLOWSTRING

MELODIE

2DE STEM

PIANO1

144

DRUMS

VELOHARMON

FINGERBASS

CHO.EPIANO

EPIANO2

SLOWSTRING

MELODIE

2DE STEM

PIANO1

146

DRUMS

VELOHARMON

FINGERBASS

CHO.EPIANO

EPIANO2

SLOWSTRING

MELODIE

2DE STEM

PIANO1

148

DRUMS

VELOHARMON

FINGERBASS

CHO.EPIANO

EPIANO2

SLOWSTRING

MELODIE

2DE STEM

PIANO1

150

DRUMS

VELOHARMON

FINGERBASS

CHO.EPIANO

EPIANO2

SLOWSTRING

MELODIE

2DE STEM

PIANO1

152

DRUMS

VELOHARMON

FINGERBASS

CHO.EPIANO

EPIANO2

SLOWSTRING

MELODIE

2DE STEM

PIANO1

154

DRUMS

VELOHARMON

FINGERBASS

CHO.EPIANO

EPIANO2

SLOWSTRING

MELODIE

2DE STEM

PIANO1

156

DRUMS

VELOHARMON

FINGERBASS

CHO.EPIANO

EPIANO2

SLOWSTRING

MELODIE

2DE STEM

PIANO1

158

DRUMS

VELOHARMON

FINGERBASS

CHO.EPIANO

EPIANO2

SLOWSTRING

MELODIE

2DE STEM

PIANO1

160

DRUMS

VELOHARMON

FINGERBASS

CHO.EPIANO

EPIANO2

SLOWSTRING

MELODIE

2DE STEM

PIANO1

162

DRUMS

VELOHARMON

FINGERBASS

CHO.EPIANO

EPIANO2

SLOWSTRING

MELODIE

2DE STEM

PIANO1

164

DRUMS

VELOHARMON

FINGERBASS

CHO.EPIANO

EPIANO2

SLOWSTRING

MELODIE

2DE STEM

PIANO1

166

DRUMS

VELOHARMON

FINGERBASS

CHO.EPIANO

EPIANO2

SLOWSTRING

MELODIE

2DE STEM

PIANO1

168

DRUMS

VELOHARMON

FINGERBASS

CHO.EPIANO

EPIANO2

SLOWSTRING

MELODIE

2DE STEM

PIANO1

170

DRUMS

VELOHARMON

FINGERBASS

CHO.EPIANO

EPIANO2

SLOWSTRING

MELODIE

2DE STEM

PIANO1

172

DRUMS

VELOHARMON

FINGERBASS

CHO.EPIANO

EPIANO2

SLOWSTRING

MELODIE

2DE STEM

PIANO1

174

DRUMS

VELOHARMON

FINGERBASS

CHO.EPIANO

EPIANO2

SLOWSTRING

MELODIE

2DE STEM

PIANO1

176

DRUMS

VELOHARMON

FINGERBASS

CHO.EPIANO

EPIANO2

SLOWSTRING

MELODIE

2DE STEM

PIANO1

178

DRUMS

VELOHARMON

FINGERBASS

CHO.EPIANO

EPIANO2

SLOWSTRING

MELODIE

2DE STEM

PIANO1

181

DRUMS

VELOHARMON

FINGERBASS

CHO.EPIANO

EPIANO2

SLOWSTRING

PIANO1

184

186

DRUMS

VELOHARMON

FINGERBASS

CHO.EPIANO

EPIANO2

SLOWSTRING

PIANO1

189

DRUMS

VELOHARMON

FINGERBASS

CHO.EPIANO

EPIANO2

SLOWSTRING

PIANO1

191

DRUMS

VELOHARMON

FINGERBASS

CHO.EPIANO

EPIANO2

SLOWSTRING

PIANO1

194

DRUMS

VELOHARMON

FINGERBASS

CHO.EPIANO

EPIANO2

SLOWSTRING

PIANO1

DRUMS

R Kelly - Gotham City

♩ = 156,002182

13

V.S.

DRUMS

63

68

73

78

83

88

93

98

103

108

DRUMS

113

3

117

121

125

129

133

137

141

145

149

V.S.

153

157

161

165

169

173

177

181

186

190

194

DRUMS

5

♩ = 156,002182

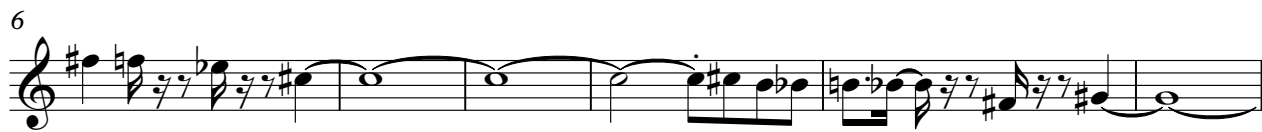

55

61

66

71

77

82

87

93

98

102

105

108

112

118

124

129

135

141

147

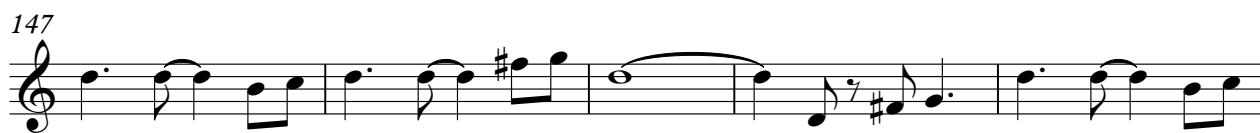

152

158

164

169

174

180

185

190

195

FINGERBASS

R Kelly - Gotham City

♩ = 156,002182

37

44

52

60

68

76

84

91

98

104

V.S.

172

178

184

190

195

CHO.EPIANO

R Kelly - Gotham City

♩ = 156,002182

8

14

18

22

26

V.S.

30

34

38

42

46

50

54

58

62

66

70

74

V.S.

78

82

86

90

94

98

102

106

111

116

120

124

V.S.

128

132

136

140

144

148

152

156

160

165

170

175

V.S.

180

185

190

195

EPIANO2

R Kelly - Gotham City

♩ = 156,002182

9

87

94

100

105

V.S.

111

118

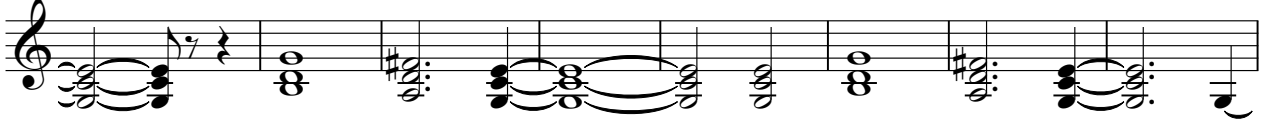

126

133

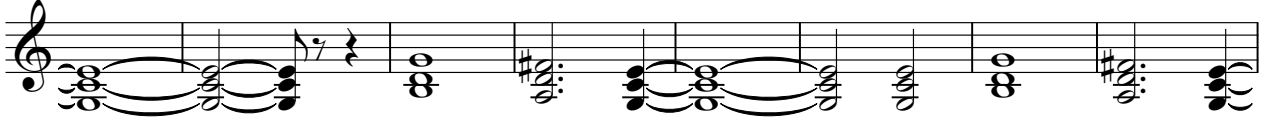

141

148

156

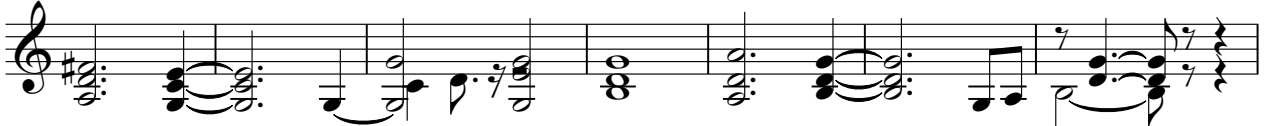

163

170

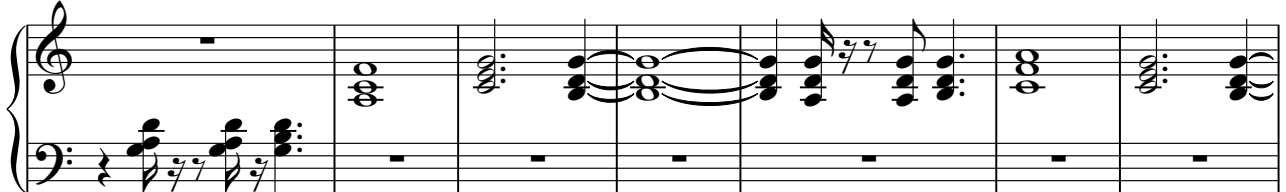

177

185

192

197

R Kelly - Gotham City

SLOWSTRING

♩ = 156,002182

13

20

16

42

50

16

72

79

87

94

102

110

V.S.

SLOWSTRING

118

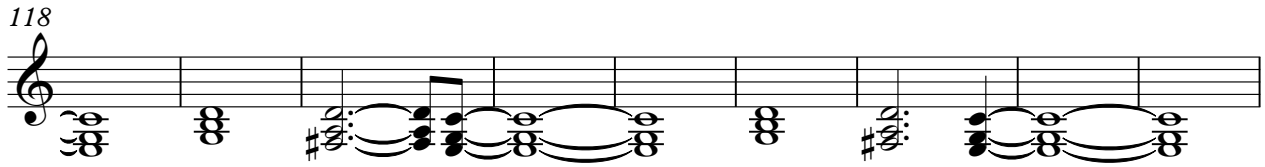

127

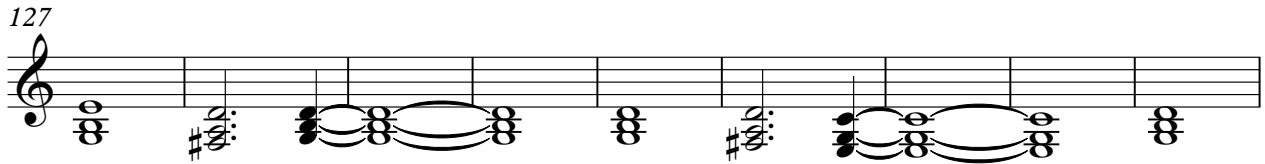

136

144

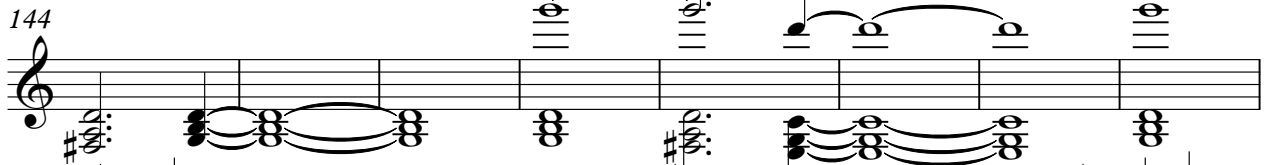

152

160

167

175

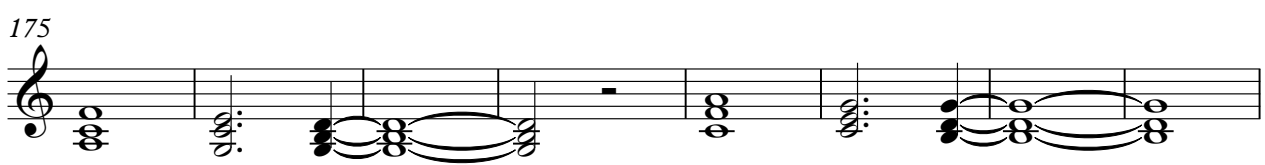

183

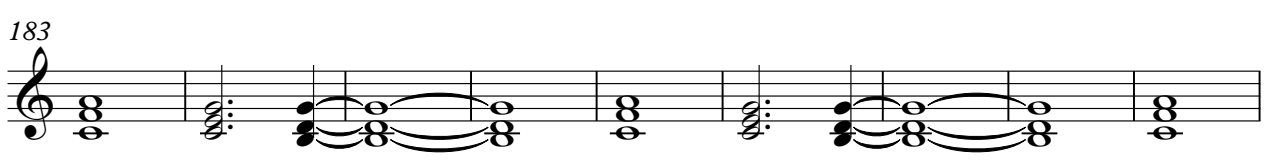

192

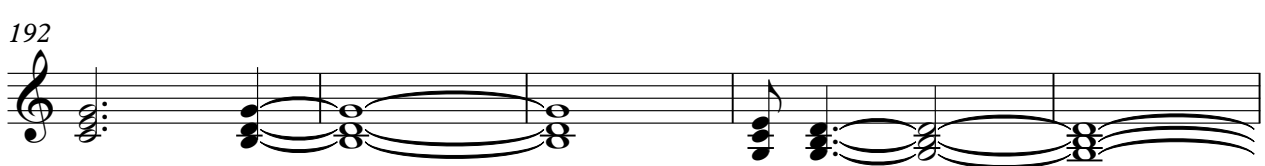

SLOWSTRING

197

R Kelly - Gotham City

MELODIE

♩ = 156,002182

21

25

31

36

41

47

52

57

62

67

V.S.

4

MELODIE

174

178

♩ = 156,002182 **68**

72

77

82

87

91

95 **16**

166

172

176

23

♩ = 156,002182 **100**

104

108

111

114

120

126

131

136

140

V.S.

189

193

196

