

R N - Amar E

♩ = 100,000000

Percussion

Flexatone

Kora

Electric Bass

FM Synth

Synth Strings

FX 5 (Brightness)

Viola

♩ = 100,000000

5

Perc.

E. Bass

FM

Syn. Str.

FX 5

Vla.

8

Perc.

E. Bass

FM

Vla.

11

Perc.

E. Bass

FM

14

Perc.

Kora

E. Bass

FM

Syn. Str.

Vla.

17

Perc.

Kora

E. Bass

FM

Syn. Str.

20

Perc.

Kora

E. Bass

FM

Syn. Str.

Vla.

23

Perc.

E. Bass

FM

Syn. Str.

Vla.

26

Perc.

E. Bass

FM

Syn. Str.

Vla.

29

Perc.

E. Bass

FM

Vla.

32

Perc.

E. Bass

FM

Syn. Str.

Vla.

35

Perc.

E. Bass

FM

Syn. Str.

Vla.

38

Perc.

E. Bass

FM

Syn. Str.

Vla.

41

Perc.

E. Bass

FM

Syn. Str.

Vla.

44

Perc.

E. Bass

FM

Syn. Str.

Vla.

47

Perc.

Kora

E. Bass

FM

Syn. Str.

FX 5

Vla.

50

Perc.

Kora

E. Bass

FM

Syn. Str.

FX 5

Vla.

53

Perc.

Kora

E. Bass

FM

Syn. Str.

Vla.

56

Perc.

Flex.

Kora

E. Bass

FM

Syn. Str.

Vla.

59

Perc. Flex. E. Bass FM Syn. Str. Vla.

62

Perc. Flex. E. Bass FM Syn. Str. Vla.

64

Perc.

Flex.

E. Bass

FM

Syn. Str.

Vla.

67

Perc.

E. Bass

FM

Syn. Str.

Vla.

70

Perc.

E. Bass

FM

Vla.

73

Perc.

E. Bass

FM

Syn. Str.

Vla.

76

Perc.

E. Bass

FM

Syn. Str.

Vla.

79

Perc.

E. Bass

FM

Syn. Str.

Vla.

82

Perc.

E. Bass

FM

Syn. Str.

Vla.

85

Perc.

E. Bass

FM

Syn. Str.

Vla.

88

Perc.

E. Bass

FM

Syn. Str.

Vla.

91

Perc.

E. Bass

FM

Syn. Str.

Vla.

94

Perc.

E. Bass

FM

Syn. Str.

Vla.

97

Perc.

E. Bass

FM

Syn. Str.

Vla.

100

Perc.

E. Bass

FM

Syn. Str.

Vla.

103

Perc.

E. Bass

FM

Syn. Str.

FX 5

Vla.

106

Perc.

Kora

E. Bass

FM

Syn. Str.

FX 5

Vla.

109

Perc.

Kora

E. Bass

FM

Syn. Str.

FX 5

Vla.

112

Kora

E. Bass

FM

Syn. Str.

FX 5

Vla.

Percussion

R N - Amar E

♩ = 100,000000

5

8

11

14

17

20

23

26

29

V.S.

32

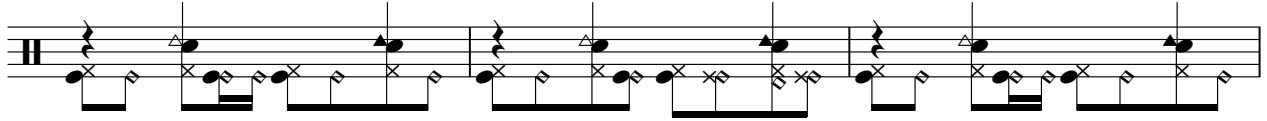

35

38

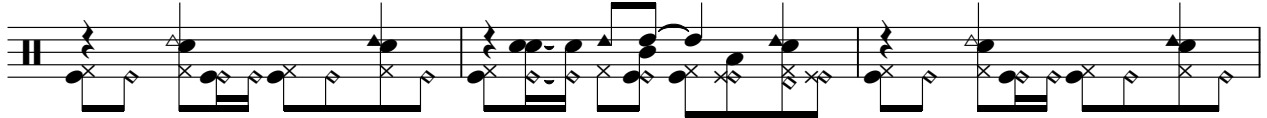

41

44

47

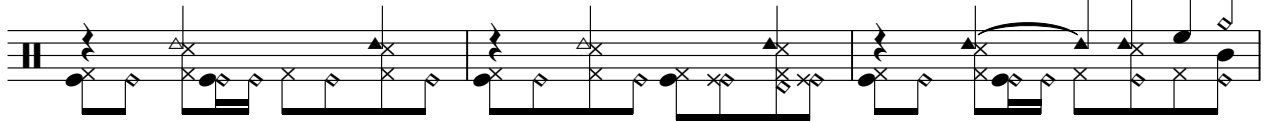

50

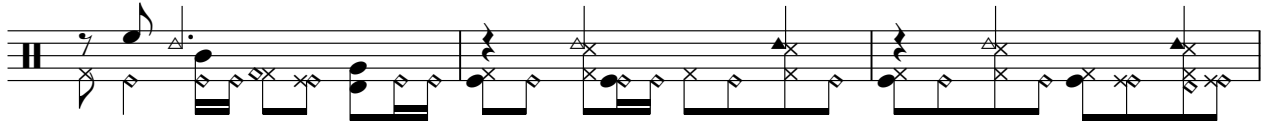

53

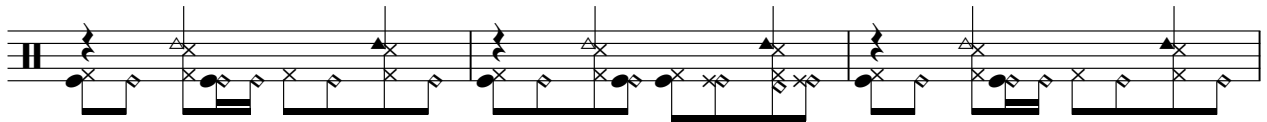

56

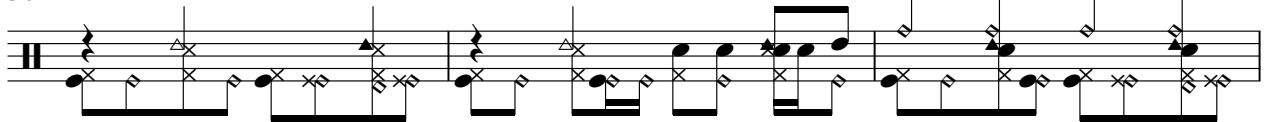

59

62

65

68

71

74

77

80

83

86

89

V.S.

92

95

98

101

104

107

110

♩ = 104,069000

56

59

62

65

48

Kora

R N - Amar E

♩ = 100,000000
15

20 **26**

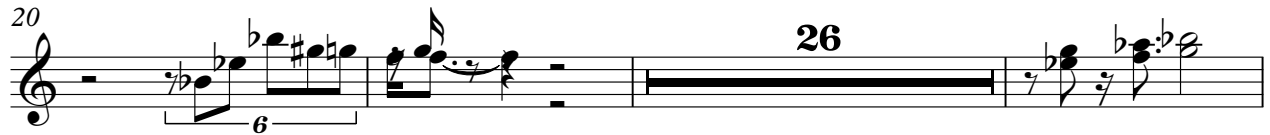

49

53

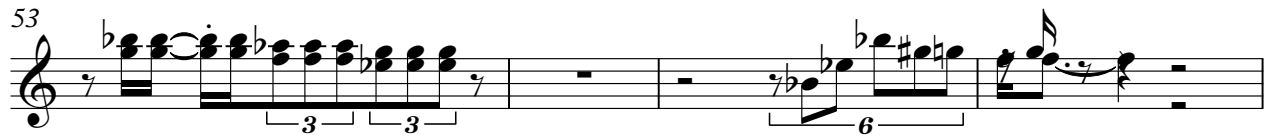

57 **49**

109

112

Electric Bass

R N - Amar E

♩ = 100,000000

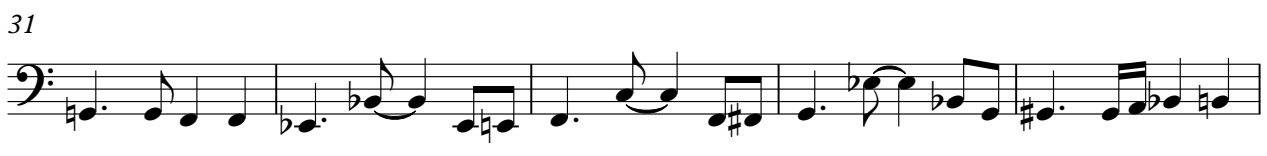

V.S.

52

57

62

67

71

76

81

86

90

95

♩ = 100,000000

6

Measures 6-9. The texture continues with dense chordal structures and melodic fragments.

10

14

Measures 14-18. The piece continues with intricate harmonic patterns.

19

23

Measures 23-26. The piece concludes with sustained notes and a final chordal structure.

28

33

37

41

45

49

54

58

63

68

74

77

V.S.

81

84

88

91

95

99

103

107

110

Synth Strings

R N - Amar E

♩ = 100,000000

5 6

14

19

26 4

36

42

48 4

55

61

69

79

85

92

98

105

109

111

FX 5 (Brightness)

R N - Amar E

♩ = 100,000000

6 **41**

50 **54**

107

110 **2**

Viola

R N - Amar E

♩ = 100,000000

Viola

55

59

65

71

74

79

84

89

93

98

103

Viola

110

113