

Bob Marley - Stir It Up

♩ = 90,990013

Percussion

Electric Clavichord

Percussive Organ

Lead 8 (Bass + Lead)

FX 1 (Rain)

♩ = 90,990013

4

Perc.

E. Bass

E. Clav.

Perc. Organ

FX 1

6

Perc.

E. Bass

E. Clav.

Perc. Organ

FX 1

8

Perc.

E. Bass

E. Clav.

Perc. Organ

FX 1

10

Perc.

E. Bass

E. Clav.

Perc. Organ

FX 1

12

Perc. E. Bass E. Clav. Perc. Organ FX 1

14

Perc. E. Bass E. Clav. Perc. Organ FX 1

16

Perc.

E. Bass

E. Clav.

Perc. Organ

FX 1

18

Perc.

E. Bass

E. Clav.

Perc. Organ

FX 1

20

22

24

26

27

29

31

33

35

37

39

Perc.

E. Bass

E. Clav.

Perc. Organ

FX 1

41

Perc.

E. Bass

E. Clav.

Perc. Organ

FX 1

43

Perc.

E. Bass

E. Clav.

Perc. Organ

FX 1

45

Perc.

E. Bass

E. Clav.

Perc. Organ

FX 1

47

49

51

53

55

57

59

Perc.

E. Bass

E. Clav.

Perc. Organ

Lead 8

FX 1

61

Perc.

E. Bass

E. Clav.

Perc. Organ

FX 1

63 Perc. E. Bass E. Clav. Perc. Organ Lead 8 FX 1

65

Perc.

E. Bass

E. Clav.

Perc. Organ

Lead 8

FX 1

67

Perc.

E. Bass

E. Clav.

Perc. Organ

Lead 8

FX 1

Detailed description of the musical score: The score is divided into two systems. The first system covers measures 65 and 66. Measure 65 is marked with a '65' and contains a complex rhythmic pattern. The Percussion staff has a series of eighth notes with 'x' marks above them. The Electric Bass staff has a triplet of eighth notes. The Electric Clavichord staff has a triplet of eighth notes. The Percussion Organ staff has a single note. The Lead 8 staff has a single note. The FX 1 staff has a single note. Measure 66 continues the pattern. The second system covers measures 67 and 68. Measure 67 is marked with a '67' and contains a similar rhythmic pattern. The Percussion staff has a series of eighth notes with 'x' marks above them. The Electric Bass staff has a triplet of eighth notes. The Electric Clavichord staff has a triplet of eighth notes. The Percussion Organ staff has a single note. The Lead 8 staff has a melodic line. The FX 1 staff has a single note. A double bar line is present between measures 65 and 67.

68 Perc. E. Bass E. Clav. Perc. Organ Lead 8 FX 1

69

Perc.

E. Bass

E. Clav.

Perc. Organ

Lead 8

FX 1

71

Perc.

E. Bass

E. Clav.

Perc. Organ

Lead 8

FX 1

73

Perc.

E. Bass

E. Clav.

Perc. Organ

Lead 8

FX 1

Detailed description of the musical score: The score is for measures 71, 72, and 73. It features six staves: Percussion (Perc.), Electric Bass (E. Bass), Electric Clavichord (E. Clav.), Percussion Organ (Perc. Organ), Lead 8, and FX 1. The key signature has one sharp (F#). Measure 71: Percussion has a complex rhythmic pattern with many sixteenth notes and rests. E. Bass has a melodic line with triplets. E. Clav. has a steady accompaniment of chords. Perc. Organ has a simple bass line. Lead 8 has a melodic line with eighth notes. FX 1 has a sustained chord. Measure 72: Similar to measure 71, with variations in the rhythmic patterns. Measure 73: Percussion continues. E. Bass has a triplet of eighth notes. E. Clav. continues with chords. Perc. Organ has a simple bass line. Lead 8 has a melodic line with a long note. FX 1 has a sustained chord. A double bar line is located between measures 72 and 73.

74

Perc.

E. Bass

E. Clav.

Perc. Organ

Lead 8

FX 1

75

Perc.

E. Bass

E. Clav.

Perc. Organ

Lead 8

FX 1

77

Perc.

E. Bass

E. Clav.

Perc. Organ

Lead 8

FX 1

78

Perc.

E. Bass

E. Clav.

Perc. Organ

Lead 8

FX 1

79

Perc.

E. Bass

E. Clav.

Perc. Organ

Lead 8

FX 1

81

Perc.

E. Bass

E. Clav.

Perc. Organ

Lead 8

FX 1

82

Perc.

E. Bass

E. Clav.

Perc. Organ

Lead 8

FX 1

83

85

87

Perc.

E. Bass

E. Clav.

Perc. Organ

Lead 8

FX 1

89

91

Perc.

E. Bass

E. Clav.

Perc. Organ

Lead 8

FX 1

93

Perc.

E. Bass

E. Clav.

Perc. Organ

FX 1

94

Perc.

E. Bass

E. Clav.

Perc. Organ

FX 1

95

Perc.

E. Bass

E. Clav.

Perc. Organ

Lead 8

FX 1

97

98

99 Perc. 

E. Bass 

E. Clav. 

FX 1 

Bob Marley - Stir It Up

Percussion

♩ = 90,990013

4

6

8

10

12

14

16

18

20

V.S.

Percussion

42

44

46

48

50

52

54

56

58

60

V.S.

Percussion

62

64

66

68

70

72

74

76

78

80

Electric Bass

Bob Marley - Stir It Up

♩ = 90,990013

2

7

9

11

13

15

17

19

21

24

V.S.

27

29

31

33

35

37

40

43

45

47

49

51

53

56

59

61

63

65

67

69

V.S.

71

73

75

77

79

81

83

85

87

89

91

93

95

97

98

101

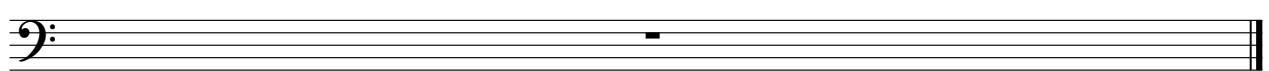

Electric Clavichord

Bob Marley - Stir It Up

♩ = 90,990013

5

8

11

14

17

20

23

26

29

V.S.

32

35

38

41

44

47

50

53

56

59

62

65

68

71

74

77

80

83

86

89

V.S.

92

95

98

101

Percussive Organ

Bob Marley - Stir It Up

♩ = 90,990013

V.S.

Percussive Organ

28

33

37

40

44

49

53

56

60

65

70

75

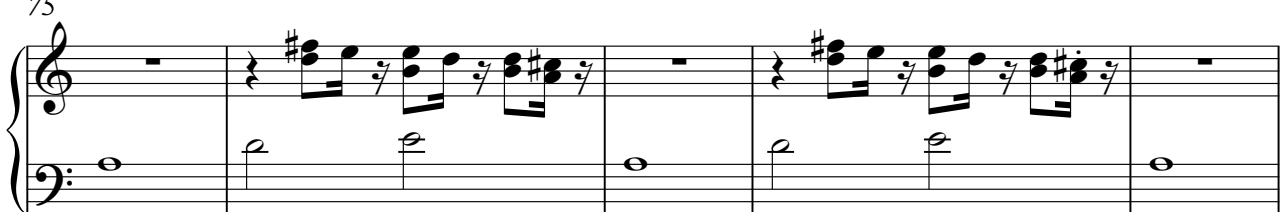

V.S.

80

85

90

95

101

Lead 8 (Bass + Lead)

Bob Marley - Stir It Up

♩ = 90,990013

56

61

67

69

71

74

77

80

84

90

2

Lead 8 (Bass + Lead)

95

3

101

An empty musical staff in treble clef, ending with a double bar line.

FX 1 (Rain)

Bob Marley - Stir It Up

♩ = 90,990013

9

17

25

33

41

49

57

65

73

V.S.

81

89

96

101

