

R Pavone - Arrividerci Hans

♩ = 124,000252

M-Trp. 1

M-Trp. 1

- M-Trp. 1** (Staff 1): Melodic line for the first trumpet.
- M-Trp. 2** (Staff 2): Melodic line for the second trumpet.
- M-Posaun** (Staff 3): Melodic line for the saxophone.
- R-B/VZ/C** (Staff 4): Drum set part, including Snare, HiHats, and TomTom.
- R-Snare** (Staff 5): Snare drum part.
- R-HiHats** (Staff 6): Hi-hat part.
- R-TomTom** (Staff 7): Tom-tom part.
- R-Maraca** (Staff 8): Maraca part.
- R-Cowbel** (Staff 9): Cowbell part.
- R-Tambou** (Staff 10): Tambourine part.
- M-Marimb** (Staff 11): Marimba part, featuring triplet patterns.
- M-Bass** (Staff 12): Bass line.
- M-Chor** (Staff 13): Chorus part.
- M-Gesang** (Staff 14): Vocal line.
- M-SynStr** (Staff 15): Synthesizer strings part.
- M-SloStr** (Staff 16): Slow strings part.

8

M-Trp. 1

M-Trp. 2

M-Posaun

R-B/VZ/C

R-Snare

R-HiHats

R-Cowbel

M-Marimb

M-Bass

M-SynStr

Detailed description of the musical score: The score is for a jazz ensemble and consists of ten staves. The first three staves are for trumpets and trombone: M-Trp. 1 (treble clef), M-Trp. 2 (treble clef), and M-Posaun (bass clef). The next four staves are for the rhythm section: R-B/VZ/C (bass clef), R-Snare (bass clef), R-HiHats (bass clef), and R-Cowbel (bass clef). The final three staves are for the keyboard and strings: M-Marimb (treble clef), M-Bass (bass clef), and M-SynStr (treble clef). The music is in 4/4 time. The first measure of the trumpets and trombone parts is a whole rest. The second measure begins with a melodic line in the trumpets and a rhythmic pattern in the trombone. The rhythm section provides a steady accompaniment with a bass line, snare, hi-hats, and cowbell. The marimba part features a complex rhythmic pattern with sixteenth notes and triplets. The bass and string parts provide harmonic support with sustained chords and moving lines.

12

M-Trp. 1

M-Trp. 2

M-Posaun

R-B/VZ/C

R-Snare

R-HiHats

R-Cowbel

M-Marimb

M-Bass

M-Gesang

M-SynStr

17

M-Trp. 1

M-Trp. 2

R-B/VZ/C

R-Snare

R-HiHats

R-Cowbel

M-Marimb

M-Bass

M-Gesang

M-SynStr

20

M-Trp. 1

M-Trp. 2

R-B/VZ/C

R-Snare

R-HiHats

R-Cowbel

M-Marimb

M-Bass

M-Gesang

M-SynStr

Detailed description of the musical score: The score is for a band and consists of ten staves. The first two staves are for M-Trp. 1 and M-Trp. 2, both in treble clef. They play a melodic line starting in measure 20, with a long note in measure 21 and a more active line in measure 22. The next three staves are for R-B/VZ/C, R-Snare, and R-HiHats, all in percussion clef. R-B/VZ/C plays a steady quarter-note pattern. R-Snare plays a pattern of quarter notes with rests. R-HiHats play a pattern of eighth notes marked with 'x'. The R-Cowbel staff is in percussion clef and plays a pattern of quarter notes with rests. The M-Marimb staff is in treble clef and plays a complex rhythmic pattern with sixteenth notes, featuring sixteenth-note runs marked with '6' and triplet runs marked with '3'. The M-Bass staff is in bass clef and plays a melodic line with a long note in measure 21. The M-Gesang staff is in bass clef and plays a melodic line with a long note in measure 21. The M-SynStr staff is in treble clef and plays a melodic line with a long note in measure 21.

23

M-Trp. 1

M-Trp. 2

M-Posaun

R-B/VZ/C

R-Snare

R-HiHats

R-Cowbel

M-Marimb

M-Bass

M-Gesang

M-SynStr

26

M-Trp. 1

M-Trp. 2

M-Posaun

R-B/VZ/C

R-Snare

R-HiHats

R-Cowbel

M-Marimb

M-Bass

M-Gesang

M-SynStr

29

M-Trp. 1

M-Trp. 2

M-Posaun

R-B/VZ/C

R-Snare

R-HiHats

R-TomTom

R-Cowbel

M-Marimb

M-Bass

M-Gesang

M-SynStr

33

M-Trp. 1

M-Trp. 2

M-Posaun

R-B/VZ/C

R-Snare

R-HiHats

R-Cowbel

M-Marimb

M-Bass

M-Gesang

M-SynStr

Detailed description of the musical score: The score is for measures 33, 34, and 35. M-Trp. 1 and M-Trp. 2 play a melodic line starting in measure 33, with a slur over the first two measures. M-Posaun plays a rhythmic pattern of eighth notes with accents. R-B/VZ/C plays a steady quarter-note bass line. R-Snare plays a pattern of quarter notes with rests. R-HiHats play a pattern of eighth notes with 'x' marks. R-Cowbel plays a pattern of quarter notes with rests. M-Marimb plays a complex rhythmic pattern with sixteenth notes, featuring sixteenth-note triplets and sixteenth-note sextuplets. M-Bass plays a simple quarter-note bass line. M-Gesang has a vocal line starting in measure 34. M-SynStr plays a sustained chord in measure 33.

36

M-Trp. 1

M-Trp. 2

M-Posaun

R-B/VZ/C

R-Snare

R-HiHats

R-Cowbel

M-Marimb

M-Bass

M-Gesang

M-SynStr

39

M-Trp. 1

M-Trp. 2

M-Posaun

R-B/VZ/C

R-Snare

R-HiHats

R-Cowbel

M-Marimb

M-Bass

M-Gesang

M-SynStr

Detailed description of the musical score: The score is for page 11, starting at measure 39. It features ten staves. M-Trp. 1 and M-Trp. 2 are in treble clef, with rests in the first two measures and eighth-note patterns in the third. M-Posaun is in bass clef, playing a sequence of notes: G2, F2, E2, D2, C2. R-B/VZ/C is in alto clef, playing a sequence of notes: G4, A4, B4, C5, B4, A4. R-Snare is in alto clef, playing a sequence of notes: G4, A4, B4, C5, B4, A4. R-HiHats is in alto clef, playing a sequence of notes: G4, A4, B4, C5, B4, A4. R-Cowbel is in alto clef, playing a sequence of notes: G4, A4, B4, C5, B4, A4. M-Marimb is in treble clef, playing a sequence of notes: G4, A4, B4, C5, B4, A4, G4, A4, B4, C5, B4, A4, G4, A4, B4, C5, B4, A4, G4, A4, B4, C5, B4, A4. M-Bass is in bass clef, playing a sequence of notes: G2, F2, E2, D2, C2. M-Gesang is in treble clef, playing a sequence of notes: G4, A4, B4, C5, B4, A4, G4, A4, B4, C5, B4, A4, G4, A4, B4, C5, B4, A4. M-SynStr is in treble clef, playing a sequence of notes: G4, A4, B4, C5, B4, A4, G4, A4, B4, C5, B4, A4, G4, A4, B4, C5, B4, A4.

42

M-Trp. 1

M-Trp. 2

M-Posaun

R-B/VZ/C

R-Snare

R-HiHats

R-Cowbel

M-Marimb

M-Bass

M-Gesang

M-SynStr

45

M-Trp. 1

M-Trp. 2

M-Posaun

R-B/VZ/C

R-Snare

R-HiHats

R-Cowbel

M-Marimb

M-Bass

M-Gesang

M-SynStr

49

M-Trp. 1

M-Trp. 2

M-Posaun

R-B/VZ/C

R-Snare

R-HiHats

M-Marimb

M-Bass

M-Gesang

M-SynStr

M-SloStr

55

R-B/VZ/C

R-Snare

R-HiHats

M-Bass

M-Gesang

M-SynStr

M-SloStr

61

R-B/VZ/C

R-Snare

R-HiHats

R-TomTom

M-Bass

M-Gesang

M-SynStr

M-SloStr

66

M-Trp. 1

M-Trp. 2

M-Posaun

R-B/VZ/C

R-Snare

R-HiHats

R-TomTom

R-Cowbel

M-Marimb

M-Bass

M-Gesang

M-SynStr

M-SloStr

70

M-Trp. 1

M-Trp. 2

M-Posaun

R-B/VZ/C

R-Snare

R-HiHats

R-Cowbel

M-Marimb

M-Bass

M-Gesang

M-SynStr

Detailed description of the musical score: The score is for measures 70, 71, and 72.
 - **M-Trp. 1 & 2:** Play a quarter note G4 with a grace note in measure 70, then rest in measures 71 and 72.
 - **M-Posaun:** Bass clef. Measure 70: quarter notes G2, F2. Measure 71: quarter notes G2, F2. Measure 72: quarter notes G2, F2.
 - **R-B/VZ/C:** Treble clef. Measure 70: quarter notes G4, B4. Measure 71: quarter notes G4, B4. Measure 72: quarter notes G4, B4.
 - **R-Snare:** Treble clef. Measure 70: quarter rest, quarter note G4. Measure 71: quarter rest, quarter note G4. Measure 72: quarter rest, quarter note G4.
 - **R-HiHats:** Treble clef. Measure 70: quarter note G4 with 'x' below. Measure 71: quarter note G4 with 'x' below. Measure 72: quarter note G4 with 'x' below.
 - **R-Cowbel:** Treble clef. Measure 70: quarter note G4, quarter note B4. Measure 71: quarter note G4, quarter note B4. Measure 72: quarter note G4, quarter note B4.
 - **M-Marimb:** Treble clef. Measure 70: sixteenth notes G4, A4, B4, C5, G4, A4, B4, C5. Measure 71: sixteenth notes G4, A4, B4, C5, G4, A4, B4, C5. Measure 72: sixteenth notes G4, A4, B4, C5, G4, A4, B4, C5.
 - **M-Bass:** Bass clef. Measure 70: quarter note G2, quarter note B2. Measure 71: quarter note G2, quarter note B2. Measure 72: quarter note G2, quarter note B2.
 - **M-Gesang:** Treble clef. Measure 70: quarter note G4, quarter note A4. Measure 71: quarter note G4, quarter note B4. Measure 72: whole note G4.
 - **M-SynStr:** Treble clef. Measure 70: sustained chord G2, B2, D3, F3. Measure 71: sustained chord G2, B2, D3, F3. Measure 72: sustained chord G2, B2, D3, F3.

73

M-Trp. 1

M-Trp. 2

M-Posaun

R-B/VZ/C

R-Snare

R-HiHats

R-Cowbel

M-Marimb

M-Bass

M-Gesang

M-SynStr

76

M-Trp. 1

M-Trp. 2

M-Posaun

R-B/VZ/C

R-Snare

R-HiHats

R-Cowbel

M-Marimb

M-Bass

M-Gesang

M-SynStr

79

M-Trp. 1

M-Trp. 2

M-Posaun

R-B/VZ/C

R-Snare

R-HiHats

R-Cowbel

M-Marimb

M-Bass

M-Gesang

M-SynStr

- M-Trp. 1**: Treble clef, playing eighth notes with accents.
- M-Trp. 2**: Treble clef, playing eighth notes with accents.
- M-Posaun**: Bass clef, playing a simple bass line.
- R-B/VZ/C**: Percussion, playing a steady eighth-note pattern.
- R-Snare**: Percussion, playing a pattern of snare hits.
- R-HiHats**: Percussion, playing a pattern of hi-hat hits.
- R-Cowbel**: Percussion, playing a pattern of cowbell hits.
- M-Marimb**: Treble clef, playing a complex melodic line with triplets.
- M-Bass**: Bass clef, playing a simple bass line.
- M-Gesang**: Treble clef, playing a vocal line.
- M-SynStr**: Treble clef, playing a simple bass line with a large oval graphic.

82

M-Trp. 1

M-Trp. 2

M-Posaun

R-B/VZ/C

R-Snare

R-HiHats

R-TomTom

R-Cowbel

M-Marimb

M-Bass

M-Gesang

M-SynStr

Detailed description of the musical score: The score is for page 22, measures 82-85. It features ten staves. M-Trp. 1 and M-Trp. 2 play a quarter note followed by a quarter rest in measure 82, then remain silent. M-Posaun plays a quarter note in measure 82, rests in 83, and plays eighth notes in 84 and 85. R-B/VZ/C plays a quarter note in 82, rests in 83, and plays quarter notes in 84 and 85. R-Snare plays a quarter note in 82, rests in 83, and plays quarter notes in 84 and 85. R-HiHats play a quarter note in 82, and quarter notes marked with 'x' in 84 and 85. R-TomTom plays a quarter rest in 82, eighth notes in 83, and a quarter rest in 84. R-Cowbel plays a quarter note in 82, rests in 83, and plays eighth notes in 84 and 85. M-Marimb plays a quarter note in 82, rests in 83, and plays sixteenth-note triplets and sixteenth-note sextuplets in 84 and 85. M-Bass plays a quarter note in 82, rests in 83, and plays quarter notes in 84 and 85. M-Gesang has a vocal line in the upper staff and a bass line in the lower staff, with a long note in 84. M-SynStr plays a quarter note in 82, rests in 83, and plays a sustained chord in 84 and 85.

86

M-Trp. 1

M-Trp. 2

M-Posaun

R-B/VZ/C

R-Snare

R-HiHats

R-Cowbel

M-Marimb

M-Bass

M-Gesang

M-SynStr

89

M-Trp. 1

M-Trp. 2

M-Posaun

R-B/VZ/C

R-Snare

R-HiHats

R-Cowbel

M-Marimb

M-Bass

M-Gesang

M-SynStr

Detailed description of the musical score: The score is for measures 89, 90, and 91. M-Trp. 1 and M-Trp. 2 play a melodic line starting with a half note in measure 89, followed by eighth notes in measure 90, and a whole note in measure 91. M-Posaun plays a rhythmic pattern of eighth notes in measure 89, followed by eighth notes and a quarter note in measure 90, and a quarter note in measure 91. R-B/VZ/C plays a steady quarter-note bass line. R-Snare plays a pattern of quarter notes and rests. R-HiHats play a consistent 'x' pattern. R-Cowbel plays a pattern of quarter notes and eighth notes. M-Marimb features sixteenth-note runs with '6' and '3' markings. M-Bass plays a melodic line with a half note in measure 89, eighth notes in measure 90, and a quarter note in measure 91. M-Gesang has a half note in measure 89, quarter notes in measure 90, and a whole note in measure 91. M-SynStr plays a sustained chord throughout.

92

M-Trp. 1

M-Trp. 2

M-Posaun

R-B/VZ/C

R-Snare

R-HiHats

R-Cowbel

M-Marimb

M-Bass

M-Gesang

M-SynStr

95

M-Trp. 1

M-Trp. 2

M-Posaun

R-B/VZ/C

R-Snare

R-HiHats

R-Cowbel

M-Marimb

M-Bass

M-Gesang

M-SynStr

98

M-Trp. 1

M-Trp. 2

M-Posaun

R-B/VZ/C

R-Snare

R-HiHats

R-Cowbel

M-Marimb

M-Bass

M-Gesang

M-SynStr

102

R-B/VZ/C

R-Snare

R-HiHats

M-Bass

M-Chor

M-Gesang

M-SynStr

M-SloStr

108

119

M-Trp. 1

M-Trp. 2

M-Posaun

R-B/VZ/C

R-Snare

R-HiHats

R-Maraca

R-Cowbel

R-Tambou

M-Marimb

M-Bass

M-Chor

M-Gesang

M-SynStr

123

M-Trp. 1

M-Trp. 2

M-Posaun

R-B/VZ/C

R-Snare

R-HiHats

R-Maraca

R-Cowbel

R-Tambou

M-Marimb

M-Bass

M-Chor

M-Gesang

M-SynStr

Detailed description of the musical score: The score is for page 32, measures 123-125. It features 13 staves. M-Trp. 1 and M-Trp. 2 are in treble clef, with rests in measures 123 and 124, and a whole note in measure 125. M-Posaun is in bass clef, playing a rhythmic pattern of eighth notes with accents. R-B/VZ/C, R-Snare, R-HiHats, R-Maraca, R-Cowbel, and R-Tambou are in common time. M-Marimb has triplet and sextuplet markings. M-Bass is in bass clef. M-Chor and M-SynStr are in treble clef with a 3/8 time signature, featuring sustained notes with fermatas. M-Gesang is in grand staff (treble and bass clefs).

126

M-Trp. 1

M-Trp. 2

M-Posaun

R-B/VZ/C

R-Snare

R-HiHats

R-Maraca

R-Cowbel

R-Tambou

M-Marimb

M-Bass

M-Chor

M-Gesang

M-SynStr

129

M-Trp. 1

M-Trp. 2

M-Posaun

R-B/VZ/C

R-Snare

R-HiHats

R-Maraca

R-Cowbel

R-Tambou

M-Marimb

M-Bass

M-Chor

M-Gesang

M-SynStr

132

M-Trp. 1

M-Trp. 2

M-Posaun

R-B/VZ/C

R-Snare

R-HiHats

R-TomTom

R-Maraca

R-Cowbel

R-Tambou

M-Marimb

M-Bass

M-Chor

M-Gesang

M-SynStr

136

M-Trp. 1

M-Trp. 2

M-Posaun

R-B/VZ/C

R-Snare

R-HiHats

R-Maraca

R-Cowbel

R-Tambou

M-Marimb

M-Bass

M-Chor

M-Gesang

M-SynStr

Detailed description of the musical score: The score is for page 36, measures 136-138. It features a variety of instruments. The M-Trp. 1 and M-Trp. 2 parts are in treble clef, with measure 136 containing rests and measure 137 containing a long note. The M-Posaun part is in bass clef, playing a rhythmic pattern of eighth notes. The R-B/VZ/C part is in tenor clef, playing a steady eighth-note rhythm. The R-Snare part is in tenor clef, playing a pattern of eighth notes with rests. The R-HiHats part is in tenor clef, playing a pattern of eighth notes with rests. The R-Maraca part is in tenor clef, playing a pattern of eighth notes with rests. The R-Cowbel part is in tenor clef, playing a pattern of eighth notes with rests. The R-Tambou part is in tenor clef, playing a pattern of eighth notes with rests. The M-Marimb part is in treble clef, playing a complex rhythmic pattern with triplets and sextuplets. The M-Bass part is in bass clef, playing a steady eighth-note rhythm. The M-Chor part is in treble clef, playing a long note. The M-Gesang part is in treble and bass clefs, with measure 136 containing rests and measure 137 containing a melodic line. The M-SynStr part is in treble clef, playing a long note.

139

M-Trp. 1

M-Trp. 2

M-Posaun

R-B/VZ/C

R-Snare

R-HiHats

R-Maraca

R-Cowbel

R-Tambou

M-Marimb

M-Bass

M-Chor

M-Gesang

M-SynStr

142

M-Trp. 1

M-Trp. 2

M-Posaun

R-B/VZ/C

R-Snare

R-HiHats

R-Maraca

R-Cowbel

R-Tambou

M-Marimb

M-Bass

M-Chor

M-Gesang

M-SynStr

Detailed description of the musical score: The score is for page 38, measures 142-144. It features a variety of instruments. The M-Trp. 1 and M-Trp. 2 parts are in treble clef, starting with a quarter note followed by two eighth notes. The M-Posaun part is in bass clef, starting with a quarter note followed by two eighth notes. The R-B/VZ/C part is in treble clef, starting with a quarter note followed by a half note. The R-Snare part is in treble clef, starting with a quarter rest followed by a quarter note. The R-HiHats part is in treble clef, starting with a quarter rest followed by a quarter note. The R-Maraca part is in treble clef, starting with a quarter note followed by a quarter note. The R-Cowbel part is in treble clef, starting with a quarter note followed by a quarter note. The R-Tambou part is in treble clef, starting with a quarter note followed by a quarter note. The M-Marimb part is in treble clef, starting with a quarter note followed by a quarter note. The M-Bass part is in bass clef, starting with a quarter note followed by a quarter note. The M-Chor part is in treble clef, starting with a quarter note followed by a quarter note. The M-Gesang part is in treble clef, starting with a quarter note followed by a quarter note. The M-SynStr part is in treble clef, starting with a quarter note followed by a quarter note.

145

M-Trp. 1

M-Trp. 2

M-Posaun

R-B/VZ/C

R-Snare

R-HiHats

R-Maraca

R-Cowbel

R-Tambou

M-Marimb

M-Bass

M-Chor

M-Gesang

M-SynStr

148

M-Trp. 1

M-Trp. 2

M-Posaun

R-B/VZ/C

R-Snare

R-HiHats

R-TomTom

R-Maraca

R-Cowbel

R-Tambou

M-Marimb

M-Bass

M-Chor

M-Gesang

M-SynStr

153

M-Trp. 1

M-Trp. 2

M-Posaun

R-B/VZ/C

R-Snare

R-HiHats

R-Maraca

R-Cowbel

R-Tambou

M-Marimb

M-Bass

M-Chor

M-SynStr

M-SloStr

156

M-Trp. 1

M-Trp. 2

M-Posaun

R-B/VZ/C

R-Snare

R-HiHats

R-Maraca

R-Cowbel

R-Tambou

M-Marimb

M-Bass

M-Chor

M-SynStr

M-SloStr

159

M-Trp. 1

M-Trp. 2

M-Posaun

R-B/VZ/C

R-Snare

R-HiHats

R-Maraca

R-Cowbel

R-Tambou

M-Marimb

M-Bass

M-Chor

M-SynStr

M-SloStr

162

M-Trp. 1

M-Trp. 2

M-Posaun

R-B/VZ/C

R-Snare

R-HiHats

R-Maraca

R-Cowbel

R-Tambou

M-Marimb

M-Bass

M-Chor

M-SynStr

M-SloStr

165

M-Trp. 1

M-Trp. 2

M-Posaun

R-B/VZ/C

R-Snare

R-HiHats

R-TomTom

R-Maraca

R-Cowbel

R-Tambou

M-Marimb

M-Bass

M-Chor

M-SynStr

M-SloStr

170

M-Trp. 1

M-Trp. 2

M-Posaun

R-B/VZ/C

R-Snare

R-HiHats

R-Maraca

R-Cowbel

R-Tambou

M-Marimb

M-Bass

M-Chor

M-SynStr

M-SloStr

173

M-Trp. 1

M-Trp. 2

M-Posaun

R-B/VZ/C

R-Snare

R-HiHats

R-Maraca

R-Cowbel

R-Tambou

M-Marimb

M-Bass

M-Chor

M-SynStr

M-SloStr

176

M-Trp. 1

M-Trp. 2

M-Posaun

R-B/VZ/C

R-Snare

R-HiHats

R-Maraca

R-Cowbel

R-Tambou

M-Marimb

M-Bass

M-Chor

M-SynStr

M-SloStr

179

M-Trp. 1

M-Trp. 2

M-Posaun

R-B/VZ/C

R-Snare

R-HiHats

R-Maraca

R-Cowbel

R-Tambou

M-Marimb

M-Bass

M-Chor

M-SynStr

M-SloStr

182

M-Trp. 1

M-Trp. 2

M-Posaun

R-B/VZ/C

R-Snare

R-HiHats

R-TomTom

R-Maraca

R-Cowbel

R-Tambou

M-Marimb

M-Bass

M-Chor

M-SynStr

M-SloStr

187

M-Trp. 1

M-Trp. 2

M-Posaun

R-B/VZ/C

R-Snare

R-HiHats

R-Maraca

R-Cowbel

R-Tambou

M-Marimb

M-Bass

M-Chor

M-SynStr

M-SloStr

190

M-Trp. 1

M-Trp. 2

M-Posaun

R-B/VZ/C

R-Snare

R-HiHats

R-Maraca

R-Cowbel

R-Tambou

M-Marimb

M-Bass

M-Chor

M-SynStr

M-SloStr

193

M-Trp. 1

M-Trp. 2

M-Posaun

R-B/VZ/C

R-Snare

R-HiHats

R-Maraca

R-Cowbel

R-Tambou

M-Marimb

M-Bass

M-Chor

M-SynStr

M-SloStr

196

M-Trp. 1

M-Trp. 2

M-Posaun

R-B/VZ/C

R-Snare

R-HiHats

R-Maraca

R-Cowbel

R-Tambou

M-Marimb

M-Bass

M-Chor

M-SynStr

M-SloStr

199

M-Trp. 1

M-Trp. 2

M-Posaun

R-B/VZ/C

R-Snare

R-HiHats

R-TomTom

R-Maraca

R-Cowbel

R-Tambou

M-Marimb

M-Bass

M-Chor

M-SynStr

M-SloStr

201

M-Trp. 1

M-Trp. 2

M-Posaun

R-B/VZ/C

R-Snare

R-HiHats

R-TomTom

R-Maraca

R-Cowbel

R-Tambou

M-Marimb

M-Bass

M-SynStr

M-SloStr

R Pavone - Arrividerci Hans

M-Trp. 1

♩ = 124,000252

M-Trp. 1

M-Trp. 14

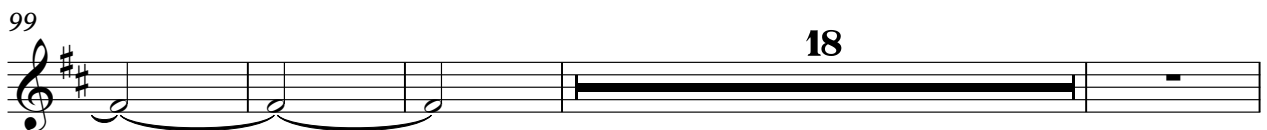
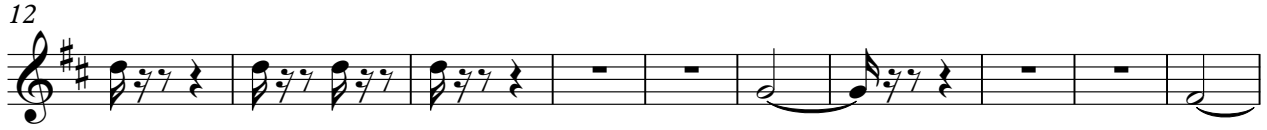

121

2

131

140

2

149

159

168

178

187

196

R Pavone - Arrividerci Hans

M-Trp. 2

♩ = 124,000252

M-Trp. 2

4

11

20

2

29

38

2

46

18

73

2

81

90

2

97

18

R Pavone - Arrividerci Hans

M-Posaun

♩ = 124,000252

M-Posaune
M-Posaun**6**

12

9

28

35

42

18

68

74

84

90

97

18

120

126

136

142

152

158

167

174

182

189

195

♩ = 124,000252

R-B/VZ/C

6

16

27

38

49

60

71

77

2

R-B/VZ/C

84

95

106

117

128

139

150

161

172

183

194

R-Snare

R Pavone - Arrividerci Hans

♩ = 124,000252

R-Snare

R-Snare **5**

15

26

37

48

59

70

77

2

R-Snare

84

95

106

116

127

138

149

160

171

182

193

R Pavone - Arrividerci Hans

R-HiHats

♩ = 124,000252

R-HiHats

6

15

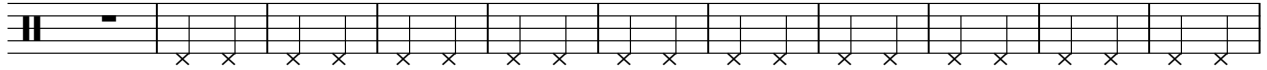

26

37

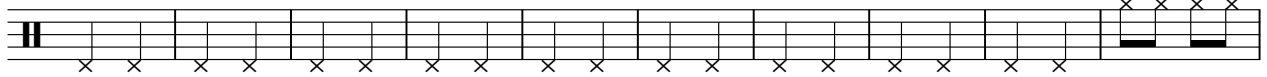

47

56

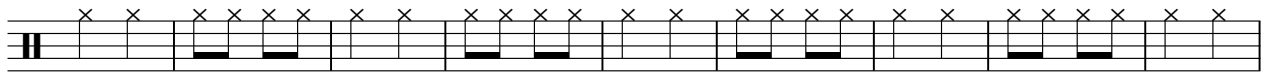

65

74

2

R-HiHats

84

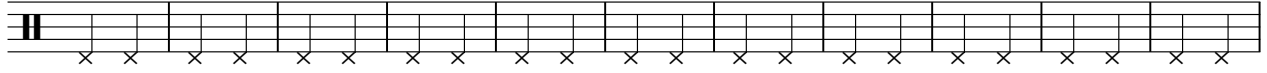

95

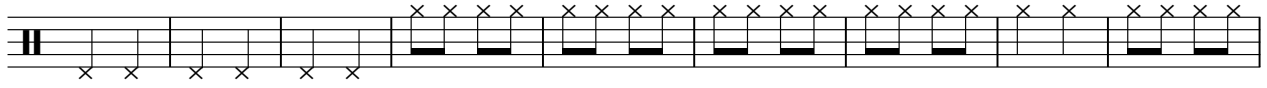

104

113

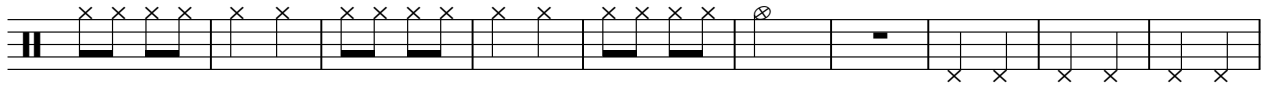

123

134

145

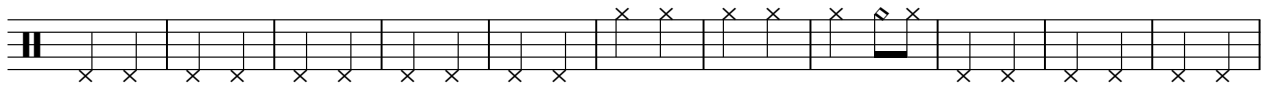

156

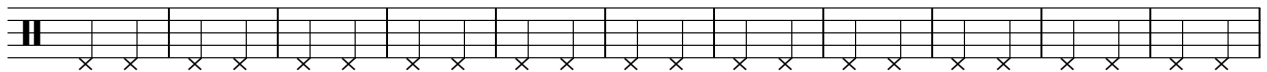

167

178

189

197

R-TomTom

R Pavone - Arrividerci Hans

♩ = 124,000252

R-TomTom

30 33

67 16 33

119 16 16 16

169 16

187 13 2

R-Maraca

R Pavone - Arrividerci Hans

♩ = 124,000252

R-Maraca
R-Maracas

119

126

136

145

155

164

174

183

193

198

R-Cowbel

R Pavone - Arrividerci Hans

♩ = 124,000252

R-Cowbel
R-Cowbell

6

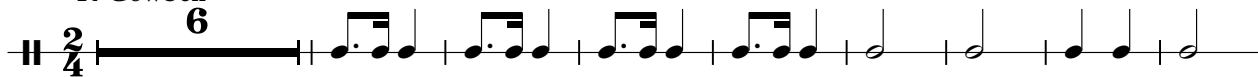

15

24

34

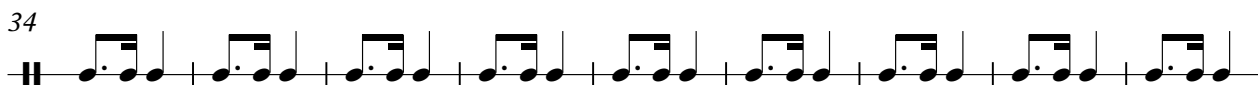

43

21

71

80

90

99

21

127

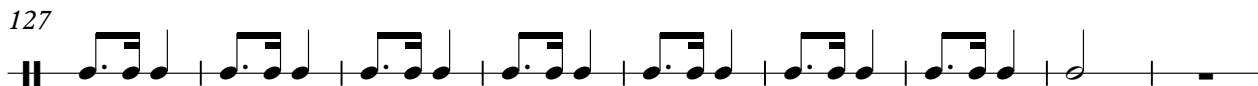

136

145

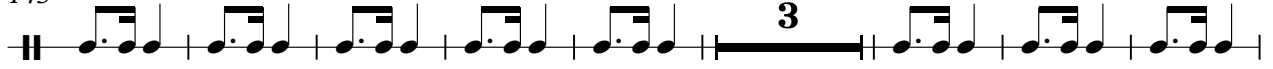

156

165

176

187

195

R-Tambou

R Pavone - Arrividerci Hans

♩ = 124,000252
R-Tambou
R-Tambouri

119

127

137

148

160

172

183

194

R Pavone - Arrividerci Hans

M-Marimb

♩ = 124,000252
M-Marimba
M-Marimb **6**

10

16

20

24

28

33

37

41

45

V.S.

M-Marimb

124

6 6 6 6 6 3 3 3 3

128

3 6 3 3 3

132

3 3 3 3 6

137

6 3 6 6 3 3 3 6 6

141

6 6 6 3 3 3 3 3 3

145

6 3 3 3

148

3 3 3 2

M-Marimb

153

157

161

165

171

175

179

183

189

193

M-Marimb

197

6 3 3 3 3

200

3

R Pavone - Arrividerci Hans

M-Bass

♩ = 124,000252

M-Bass

M-Bass

6

14

24

35

45

54

63

73

78

84

94

103

112

121

131

142

153

163

174

184

195

R Pavone - Arrividerci Hans

M-Chor

♩ = 124,000252
M-Chor
M-Chor

101

110

122

134

146

2

159

2

171

183

2

193

3

R Pavone - Arrividerci Hans

M-Gesang

♩ = 124,000252
M-Gesang **13**

13

21

21

30

30

39

2

2

49

57

65

74

82

91

101

109

117

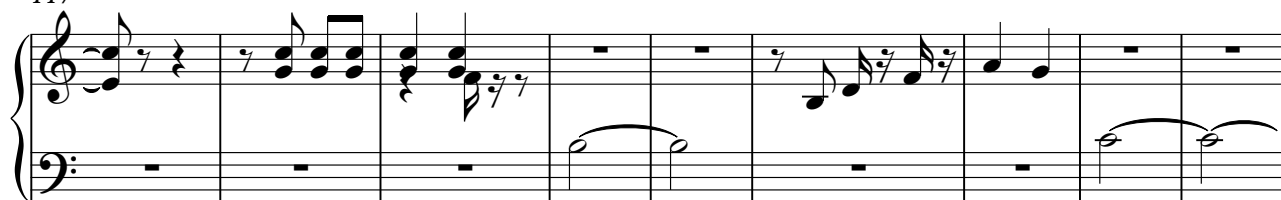

126

134

144

149

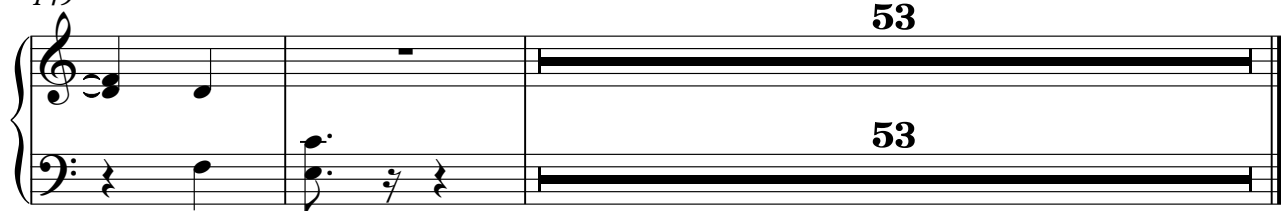

R Pavone - Arrividerci Hans

M-SynStr

♩ = 124,000252
M-SynStr **6**

14

26

38

50

62

74

86

98

109

120

132

144

156

167

178

189

197

$\text{♩} = 124,000252$
M-SloStr

48

58

35

102

114

34

156

167

2

179

2

190

197