

r Vittorio - Animaniacs

♩ = 165,999893

4

Tuba

Percussion (Hi Snare)

Xylophone runs

Melody

7

Tuba

Percussion (Hi Snare)

Xylophone runs

Piano runs

Melody

9

Tuba

Percussion (Hi Snare)

Xylophone runs

Melody

12

Trumpet

Tuba

Percussion (Hi Snare)

Brass Section

Melody

13

Tuba

Percussion (Hi Snare)

String runs

Melody

14

Tuba

Percussion (Hi Snare)

String runs

Melody

15

17

18

Tuba

Percussion (Hi Snare)

Xylophone runs

Piano runs

String runs

Melody

21

Trumpet

Tuba

Percussion (Hi Snare)

Melody

24

Wailin' Bill

Tuba

Percussion (Hi Snare)

Melody

26

Wailin' Bill

Tuba

Percussion (Hi Snare)

Xylophone runs

Melody

28

Trumpet

Tuba

Percussion (Hi Snare)

String runs

Melody

30

Trumpet

Tuba

Percussion (Hi Snare)

String runs

Melody

32

Trumpet

Tuba

Percussion (Hi Snare)

Piano runs

String runs

Melody

33

Tuba

Percussion (Hi Snare)

Melody

34

Trumpet

Trombone

Tuba

Percussion (Hi Snare)

Brass Section

String runs

Melody

36

Trumpet

Trombone

Tuba

Percussion (Hi Snare)

Brass Section

String runs

Melody

39

Trumpet

Trombone

Tuba

Percussion (Hi Snare)

Brass Section

String runs

Melody

42

Trumpet

Trombone

Tuba

Percussion (Hi Snare)

Celesta

Brass Section

String runs

Melody

45

Trumpet

Trombone

Tuba

Percussion (Hi Snare)

Piano runs

Brass Section

String runs

Melody

Wailin' Bill

r Vittorio - Animaniacs

♩ = 165,999893

23

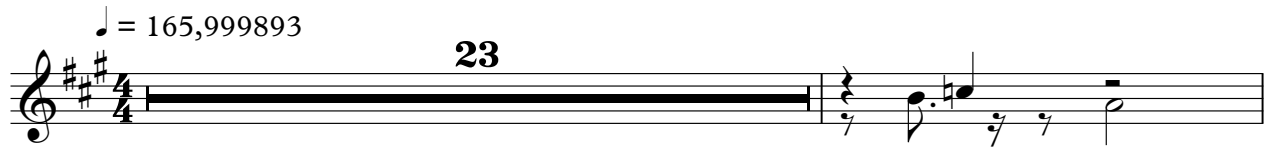

25

20

Trombone

r Vittorio - Animaniacs

♩ = 165,999893

13 18

35

40

43

Percussion (Hi Snare)

r Vittorio - Animaniacs

♩ = 165,999893

V.S.

2

Percussion (Hi Snare)

34

36

40

43

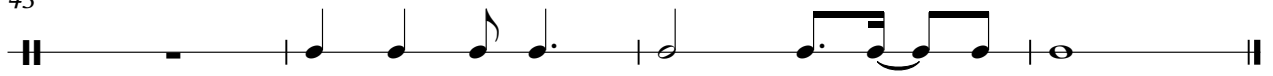

Xylophone runs

r Vittorio - Animaniacs

♩ = 165,999893

3

7

2

12

4

21

5 19

Piano runs

r Vittorio - Animaniacs

♩ = 165,999893

Celesta

r Vittorio - Animaniacs

♩ = 165,999893

42 3

Brass Section

r Vittorio - Animaniacs

♩ = 165,999893

9 21

This block contains the first system of musical notation, measures 1 through 21. It is written on a grand staff with a treble clef and a 4/4 time signature. The tempo is marked as ♩ = 165,999893. The notation includes rests, eighth notes, and a double bar line at measure 9. A second double bar line is at measure 21. The key signature has one flat (Bb).

34

This block contains the second system of musical notation, measures 22 through 33. It is written on a single treble clef staff. The notation includes eighth notes, quarter notes, and a complex chordal passage in measure 33. The key signature has one flat (Bb).

39

This block contains the third system of musical notation, measures 34 through 38. It is written on a single treble clef staff. The notation includes eighth notes, quarter notes, and a complex chordal passage in measure 38. The key signature has one flat (Bb).

43

This block contains the fourth system of musical notation, measures 39 through 42. It is written on a single treble clef staff. The notation includes quarter notes, eighth notes, and a complex chordal passage in measure 42. The key signature has one flat (Bb).

r Vittorio - Animaniacs

String runs

♩ = 165,999893

6 6 6 6

2 10

13 3 3 3 3 3 3

14 6 6 6

16 6 6 6 3

19 9 3

32

37

41

44

r Vittorio - Animaniacs

Melody

♩ = 165,999893

6

10

14

18

23

27

31

35

40

V.S.

