

Raa Negra - Maravilha

♩ = 255,000122 ♩ = 140,000137

GS Maravilha 7

GS Maravilha 10

GS Maravilha 6

GS Maravilha 11

GS Maravilha 2

GS Maravilha

GS Maravilha 4

GS Maravilha 5

GS Maravilha 3

GS Maravilha 8

GS Maravilha 9

4

New Track

GS Maravilha 2

GS Maravilha

GS Maravilha 4

GS Maravilha 9

8

GS Maravilha 7

GS Maravilha 10

New Track

GS Maravilha 6

GS Maravilha 11

GS Maravilha 2

GS Maravilha

GS Maravilha 4

GS Maravilha 9

11

GS Maravilha 7

GS Maravilha 10

New Track

GS Maravilha 6

GS Maravilha 11

GS Maravilha 2

GS Maravilha

GS Maravilha 4

GS Maravilha 9

13

GS Maravilha 7

GS Maravilha 10

New Track

GS Maravilha 6

GS Maravilha 11

GS Maravilha 2

GS Maravilha

GS Maravilha 4

GS Maravilha 9

15

GS Maravilha

7

GS Maravilha

10

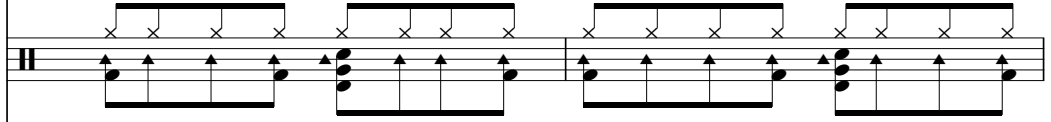

New Track

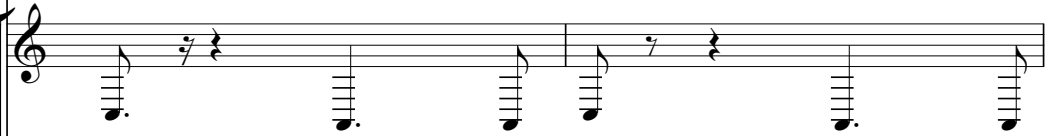

GS Maravilha

6

GS Maravilha

11

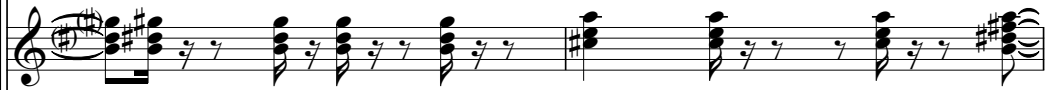

GS Maravilha

2

GS Maravilha

GS Maravilha

4

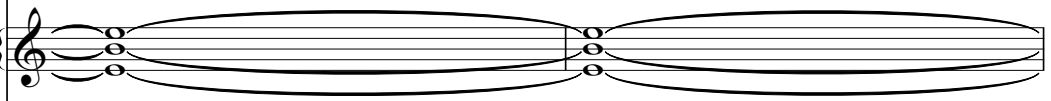

GS Maravilha

9

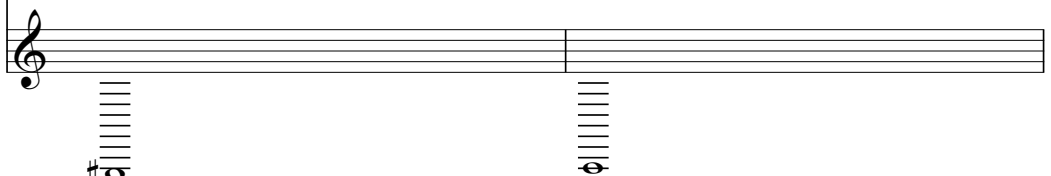

GS Maravilha 7

GS Maravilha 10

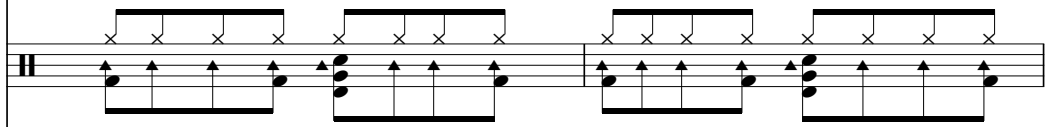

New Track

GS Maravilha 6

GS Maravilha 11

GS Maravilha 2

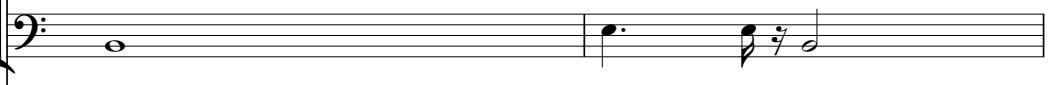

GS Maravilha

GS Maravilha 4

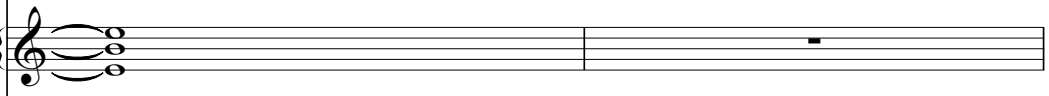

GS Maravilha 3

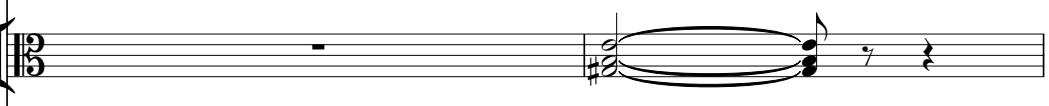

GS Maravilha 9

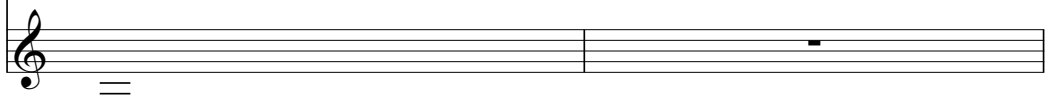

19

GS Maravilha 10

New Track

GS Maravilha 6

GS Maravilha 11

GS Maravilha 2

GS Maravilha 5

GS Maravilha 3

21

GS Maravilha 10

New Track

GS Maravilha 6

GS Maravilha 11

GS Maravilha 2

GS Maravilha 5

GS Maravilha 3

23

GS Maravilha 10

New Track

GS Maravilha 6

GS Maravilha 11

GS Maravilha 2

GS Maravilha 5

GS Maravilha 3

25

GS Maravilha 10

New Track

GS Maravilha 6

GS Maravilha 11

GS Maravilha 2

GS Maravilha 4

GS Maravilha 5

GS Maravilha 3

27

GS Maravilha 10

New Track

GS Maravilha 6

GS Maravilha 11

GS Maravilha 2

GS Maravilha 4

GS Maravilha 3

29

GS Maravilha 10

New Track

GS Maravilha 6

GS Maravilha 11

GS Maravilha 2

GS Maravilha 4

GS Maravilha 3

GS Maravilha 8

31

GS Maravilha 10

New Track

GS Maravilha 6

GS Maravilha 11

GS Maravilha 2

GS Maravilha 4

GS Maravilha 3

33

GS Maravilha 10

New Track

GS Maravilha 6

GS Maravilha 11

GS Maravilha 2

GS Maravilha 4

GS Maravilha 3

GS Maravilha 8

35

GS Maravilha 10

New Track

GS Maravilha 6

GS Maravilha 11

GS Maravilha 2

GS Maravilha 4

GS Maravilha 3

GS Maravilha 8

37

GS Maravilha 10

New Track

GS Maravilha 6

GS Maravilha 11

GS Maravilha 2

GS Maravilha 4

GS Maravilha 3

39

GS Maravilha 10

New Track

GS Maravilha 6

GS Maravilha 11

GS Maravilha 2

GS Maravilha 4

GS Maravilha 3

41

GS Maravilha 7

GS Maravilha 10

New Track

GS Maravilha 6

GS Maravilha 11

GS Maravilha 2

GS Maravilha 4

GS Maravilha 3

43

GS Maravilha 7

GS Maravilha 10

New Track

GS Maravilha 6

GS Maravilha 11

GS Maravilha 2

GS Maravilha 4

GS Maravilha 3

45

GS Maravilha 7

GS Maravilha 10

New Track

GS Maravilha 6

GS Maravilha 11

GS Maravilha 2

GS Maravilha 4

GS Maravilha 3

47

GS Maravilha 7

GS Maravilha 10

New Track

GS Maravilha 6

GS Maravilha 11

GS Maravilha 2

GS Maravilha 4

GS Maravilha 3

49

GS Maravilha 7

GS Maravilha 10

New Track

GS Maravilha 6

GS Maravilha 11

GS Maravilha 2

GS Maravilha

GS Maravilha 4

GS Maravilha 3

GS Maravilha 9

51

GS Maravilha 10

New Track

GS Maravilha 6

GS Maravilha 11

GS Maravilha 2

GS Maravilha

GS Maravilha 4

GS Maravilha 9

GS Maravilha 7

GS Maravilha 10

New Track

GS Maravilha 6

GS Maravilha 11

GS Maravilha 2

GS Maravilha

GS Maravilha 4

GS Maravilha 9

53

55

GS Maravilha 7

GS Maravilha 10

New Track

GS Maravilha 6

GS Maravilha 11

GS Maravilha 2

GS Maravilha

GS Maravilha 4

GS Maravilha 9

57

GS Maravilha 7

GS Maravilha 10

New Track

GS Maravilha 6

GS Maravilha 11

GS Maravilha 2

GS Maravilha

GS Maravilha 4

GS Maravilha 3

GS Maravilha 9

59

GS Maravilha 10

New Track

GS Maravilha 6

GS Maravilha 11

GS Maravilha 2

GS Maravilha 5

GS Maravilha 3

61

GS Maravilha 10

New Track

GS Maravilha 6

GS Maravilha 11

GS Maravilha 2

GS Maravilha 5

GS Maravilha 3

63

GS Maravilha 10

New Track

GS Maravilha 6

GS Maravilha 11

GS Maravilha 2

GS Maravilha 5

GS Maravilha 3

65

GS Maravilha 10

New Track

GS Maravilha 6

GS Maravilha 11

GS Maravilha 2

GS Maravilha 4

GS Maravilha 5

GS Maravilha 3

67

GS Maravilha 10

New Track

GS Maravilha 6

GS Maravilha 11

GS Maravilha 2

GS Maravilha 4

GS Maravilha 3

69

GS Maravilha 10

New Track

GS Maravilha 6

GS Maravilha 11

GS Maravilha 2

GS Maravilha 4

GS Maravilha 3

GS Maravilha 8

71

GS Maravilha 10

New Track

GS Maravilha 6

GS Maravilha 11

GS Maravilha 2

GS Maravilha 4

GS Maravilha 3

73

GS Maravilha 10

New Track

GS Maravilha 6

GS Maravilha 11

GS Maravilha 2

GS Maravilha 4

GS Maravilha 3

GS Maravilha 8

75

GS Maravilha 10

New Track

GS Maravilha 6

GS Maravilha 11

GS Maravilha 2

GS Maravilha 4

GS Maravilha 3

GS Maravilha 8

77

GS Maravilha 10

New Track

GS Maravilha 6

GS Maravilha 11

GS Maravilha 2

GS Maravilha 4

GS Maravilha 3

79

GS Maravilha 10

New Track

GS Maravilha 6

GS Maravilha 11

GS Maravilha 2

GS Maravilha 4

GS Maravilha 3

81

GS Maravilha 7

GS Maravilha 10

New Track

GS Maravilha 6

GS Maravilha 11

GS Maravilha 2

GS Maravilha 4

GS Maravilha 3

83

GS Maravilha 7

GS Maravilha 10

New Track

GS Maravilha 6

GS Maravilha 11

GS Maravilha 2

GS Maravilha 4

GS Maravilha 3

85

GS Maravilha 7

GS Maravilha 10

New Track

GS Maravilha 6

GS Maravilha 11

GS Maravilha 2

GS Maravilha 4

GS Maravilha 3

87

GS Maravilha 7

GS Maravilha 10

New Track

GS Maravilha 6

GS Maravilha 11

GS Maravilha 2

GS Maravilha 4

GS Maravilha 3

89

GS Maravilha 7

GS Maravilha 10

New Track

GS Maravilha 6

GS Maravilha 11

GS Maravilha 2

GS Maravilha 4

GS Maravilha 3

91

GS Maravilha 7

GS Maravilha 10

New Track

GS Maravilha 6

GS Maravilha 11

GS Maravilha 2

GS Maravilha 4

GS Maravilha 3

93

GS Maravilha 7

GS Maravilha 10

New Track

GS Maravilha 6

GS Maravilha 11

GS Maravilha 2

GS Maravilha 4

GS Maravilha 3

95

GS Maravilha 7

GS Maravilha 10

New Track

GS Maravilha 6

GS Maravilha 11

GS Maravilha 2

GS Maravilha 4

GS Maravilha 3

97

GS Maravilha 7

GS Maravilha 10

New Track

GS Maravilha 6

GS Maravilha 11

GS Maravilha 2

GS Maravilha 4

GS Maravilha 3

99

GS Maravilha 7

GS Maravilha 10

New Track

GS Maravilha 6

GS Maravilha 11

GS Maravilha 2

GS Maravilha 4

GS Maravilha 3

101

GS Maravilha 7

GS Maravilha 10

New Track

GS Maravilha 6

GS Maravilha 11

GS Maravilha 2

GS Maravilha 4

GS Maravilha 3

103

GS Maravilha 7

GS Maravilha 10

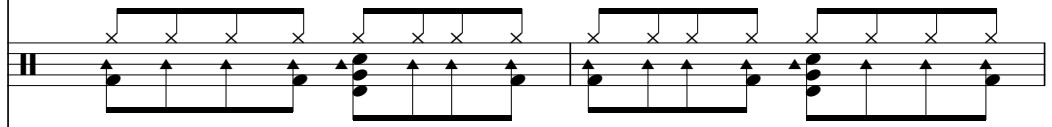

New Track

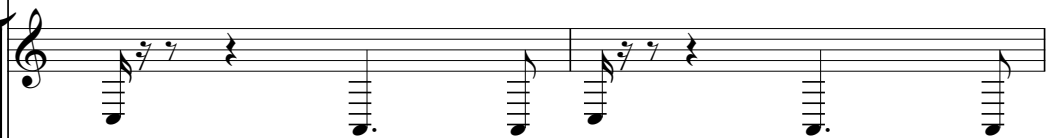

GS Maravilha 6

GS Maravilha 11

GS Maravilha 2

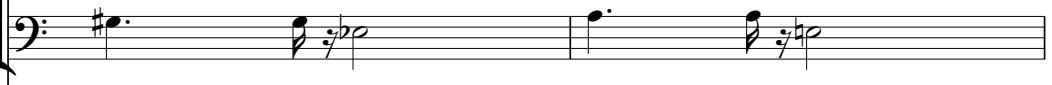

GS Maravilha 4

GS Maravilha 3

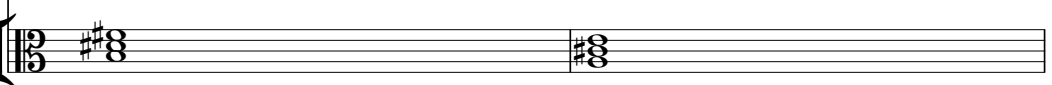

105

GS Maravilha 7

GS Maravilha 10

New Track

GS Maravilha 6

GS Maravilha 11

GS Maravilha 2

GS Maravilha

GS Maravilha 4

GS Maravilha 3

GS Maravilha 9

107

GS Maravilha 7

GS Maravilha 10

New Track

GS Maravilha 6

GS Maravilha 11

GS Maravilha 2

GS Maravilha

GS Maravilha 9

109

GS Maravilha 7

GS Maravilha 10

New Track

GS Maravilha 6

GS Maravilha 11

GS Maravilha 2

GS Maravilha

GS Maravilha 9

111

GS Maravilha 7

GS Maravilha 10

New Track

GS Maravilha 6

GS Maravilha 11

GS Maravilha 2

GS Maravilha

GS Maravilha 9

Fretboard diagrams for GS Maravilha 9, showing the string configurations for the first and second measures of the staff above. The first measure shows a G chord (x02320) and the second measure shows an F# chord (x02321).

113

GS Maravilha 7

GS Maravilha 10

New Track

GS Maravilha 6

GS Maravilha 11

GS Maravilha 2

GS Maravilha

GS Maravilha 3

GS Maravilha 9

♩ = 255,000122 ♩ = 140,000137

8

13

18 24

44

49 3

57 24

84

89

94

99

V.S.

104

109

112

♩ = 255,000122 ♩ = 140,000137

7

11

15

19

23

27

31

35

39

43

V.S.

47

51

55

59

63

67

71

75

79

83

87

91

95

99

103

107

111

Raa Negra - Maravilha

New Track

♩ = 255,000122 ♩ = 140,000137

3

9

14

19

23

27

31

35

39

43

V.S.

47

51

55

59

63

67

71

75

79

83

87

91

95

99

103

107

111

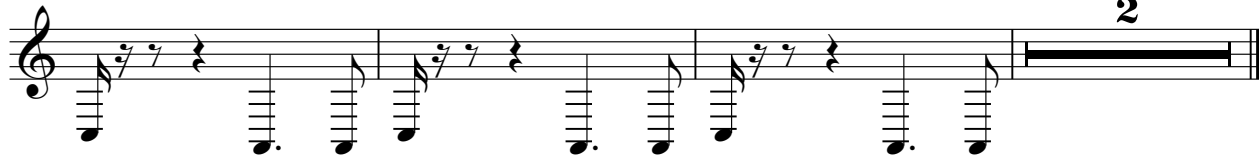

♩ = 255,000122 ♩ = 140,000137

8

12

16

19

23

26

29

32

35

39

42

46

49

53

56

59

63

66

69

72

75

79

82

86

89

93

96

99

103

106

V.S.

110

112

♩ = 255,000122 ♩ = 140,000137

8

12

15

18

21

24

27

30

33

36

V.S.

39

42

45

48

51

54

57

60

63

66

69

72

75

78

81

84

87

90

93

96

V.S.

99

102

105

108

111

113

♩ = 255,000122 ♩ = 140,000137

10

19

24

29

34

39

44

49

58

V.S.

63

68

73

78

83

88

93

98

103

108

GS Maravilha

Raa Negra - Maravilha

♩ = 255,000122 ♩ = 140,000137

5

9

13

17 31

51

55

57 47

2

GS Maravilha

106

110

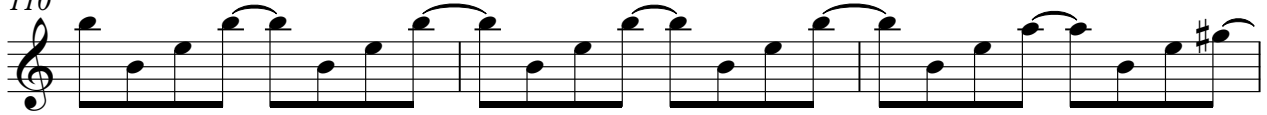

113

$\text{♩} = 255,000122 \text{ ♩} = 140,000137$

10

18

33

42

50

58

69

75

84

92

100

♩ = 255,000122 ♩ = 140,000137

17

22

27

32

62

65

49

♩ = 255,000122 ♩ = 140,000137

16

22

30

37

44

58

65

74

80

87

V.S.

2

GS Maravilha 3

94

101

105

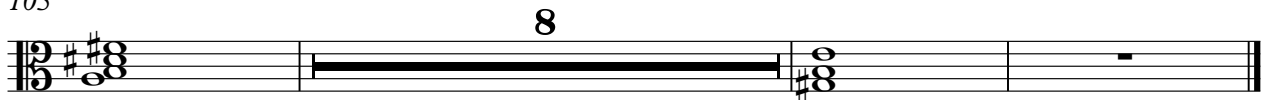

♩ = 255,000 1 2 1 4 0,000 1 3 7

27 2

33

33

70

2

74

40

♩ = 255,000122 ♩ = 140,000137

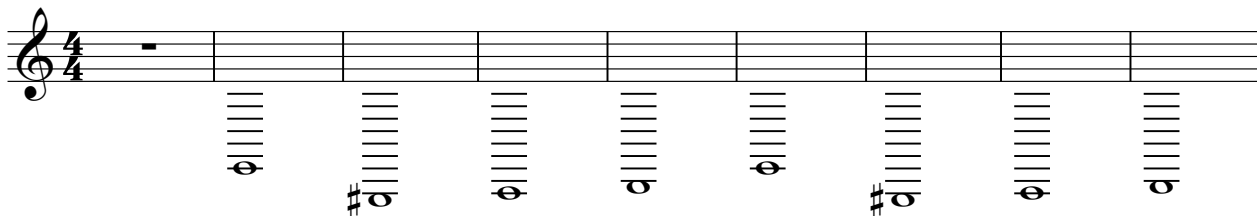

10

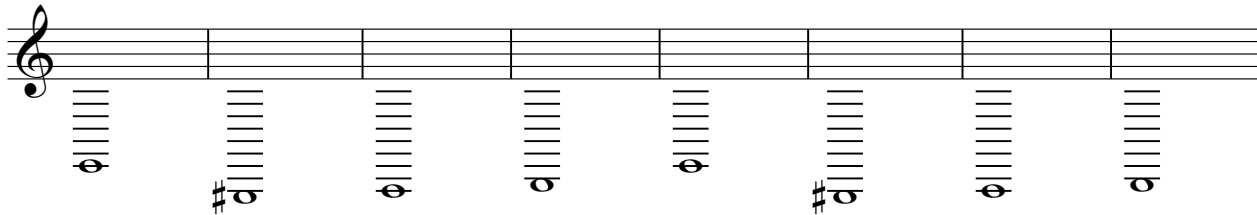

18 **32**

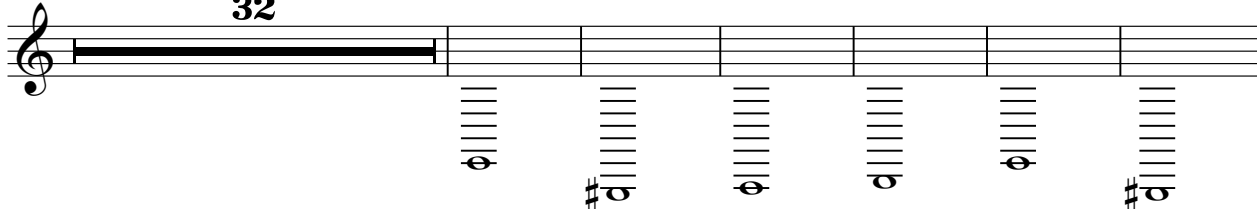

56 **48**

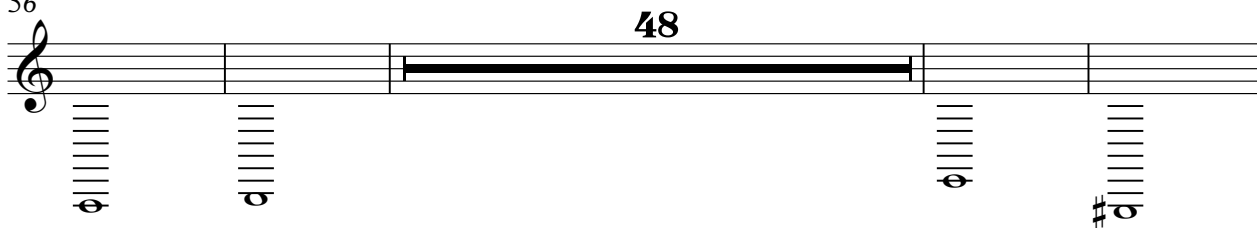

108 **2**

