

# Raca Negra - Cheia de Manias

0.0"  
1.1,04  
kn1500 CHEMANI

♩ = 100,009806

2

5

Perc. Kora E. Bass Orch. Hit

6

Perc. Kora E. Bass Orch. Hit

10

Perc. Kora E. Bass Orch. Hit

11

Perc. Kora E. Bass Orch. Hit

12

Perc. Kora E. Bass Orch. Hit

13

Perc. Kora E. Bass Orch. Hit

14

Perc. Kora E. Bass Orch. Hit

15

Perc. Kora E. Bass Orch. Hit

16

Perc. Kora E. Bass Orch. Hit

17

Perc. Kora E. Bass Orch. Hit

18

Perc.

Kora

E. Bass

Orch. Hit

19

Perc.

Kora

E. Bass

Orch. Hit

24

Perc.

Kora

E. Bass

26

Perc.

Kora

E. Bass

27

Perc.

Kora

E. Bass

Orch. Hit

34 Perc. Kora E. Bass

36 Perc. Kora E. Bass

Orch. Hit

38 Perc. Kora E. Bass

50

Perc.

Kora

E. Bass

Orch. Hit

52

Perc.

Kora

E. Bass

Orch. Hit

54 Perc. Kora E. Bass Orch. Hit

56 Perc. Kora E. Bass

58 Perc. Kora E. Bass

59

Perc.

Kora

E. Bass

Orch. Hit

60

Perc.

Kora

E. Bass

62

Perc.

Kora

E. Bass

64 Perc. Kora E. Bass

66 Perc. Kora E. Bass

68 Perc. Kora E. Bass

70

Perc.

Kora

E. Bass

72

Perc.

Kora

E. Bass

Orch. Hit

74

Perc. Kora E. Bass Orch. Hit

76

Perc. Kora E. Bass Orch. Hit

78

Perc.

Kora

E. Bass

Orch. Hit

80

Perc.

Kora

E. Bass

Orch. Hit

81

Perc. Kora E. Bass Orch. Hit

82

Perc. Kora E. Bass Orch. Hit

83

Perc. Kora E. Bass Orch. Hit

84

Perc. Kora E. Bass Orch. Hit

85

Perc. Kora E. Bass Orch. Hit

86

Perc. Kora E. Bass Orch. Hit

87

Perc.

Kora

E. Bass

Orch. Hit

88

Perc.

Kora

E. Bass

Orch. Hit

89

Perc.

Kora

E. Bass

Orch. Hit

90

Perc.

Kora

E. Bass

Orch. Hit

91

Perc.

Kora

E. Bass

Orch. Hit

92

Perc. Kora E. Bass Orch. Hit

93

Perc. Kora E. Bass Orch. Hit

94

Perc.

Kora

E. Bass

Orch. Hit

95

Perc.

Kora

E. Bass

Orch. Hit

100

Perc.

Kora

E. Bass

102

Perc.

Kora

E. Bass

103

Perc.

Kora

E. Bass

Orch. Hit

104

Perc.

Kora

E. Bass

106

Perc.

Kora

E. Bass

108

Perc.

Kora

E. Bass

116

Perc.

Kora

E. Bass

118

Perc.

Kora

E. Bass

120

Perc.

Kora

E. Bass

122

Perc.

Kora

E. Bass

124

Perc.

Kora

E. Bass

Orch. Hit

126

Perc. Kora E. Bass Orch. Hit

128

Perc. Kora E. Bass Orch. Hit

130

Perc.

Kora

E. Bass

Orch. Hit

132

Perc.

Kora

E. Bass

134

Perc.

Kora

E. Bass

135 Perc. Kora E. Bass Orch. Hit

136 Perc. Kora E. Bass

138 Perc. Kora E. Bass

146

Perc.

Kora

E. Bass

148

Perc.

Kora

E. Bass

Orch. Hit

150

Perc.

Kora

E. Bass

Orch. Hit

152

Perc.

Kora

E. Bass

Orch. Hit

154

Perc.

Kora

E. Bass

Orch. Hit

156

Perc.

Kora

E. Bass

Orch. Hit

157

Perc.

Kora

E. Bass

Orch. Hit

158

Perc.

Kora

E. Bass

Orch. Hit

159

Perc.

Kora

E. Bass

Orch. Hit

160

Perc. Kora E. Bass Orch. Hit

161

Perc. Kora E. Bass Orch. Hit

162

Perc. Kora E. Bass Orch. Hit

163

Perc. Kora E. Bass Orch. Hit

164

Perc. Kora E. Bass Orch. Hit

165

Perc. Kora E. Bass Orch. Hit

166

Perc.

Kora

E. Bass

Orch. Hit

167

Perc.

Kora

E. Bass

Orch. Hit

168

Perc.

Kora

E. Bass

Orch. Hit

169

Perc. Kora E. Bass Orch. Hit

170

Perc. Kora E. Bass Orch. Hit

171

Perc. Kora E. Bass Orch. Hit

# Raca Negra - Cheia de Manias

## Percussion

$\text{♩} = 100,000000$   
2

6  
10  
14  
18  
22  
26  
30  
34  
38

V.S.

V.S.

42

46

50

54

58

62

66

70

74

78

82

86

90

94

98

102

106

110

114

118

V.S.

Percussion

122

126

130

134

138

142

146

150

154

158

Percussion

162

166

169

# Raca Negra - Cheia de Manias

Kora

♩ = 100,000000

3

7

11

15

19

23

27

31

35

39

V.S.

43

47

51

55

59

63

67

71

75

79

83

87

91

95

99

103

107

111

115

119

V.S.

123

127

131

135

139

143

147

151

155

159

163

167

170

# Raca Negra - Cheia de Manias

Electric Bass

♩ = 100,000000

3

8

13

18

23

28

33

38

43

48

V.S.

53

58

63

68

73

78

83

88

93

98

♩ = 170,009806

3

5

6

7

9

10

11

13

14

15

V.S.

17

18

19

23

27

37

49

53

59

72

76

79

81

82

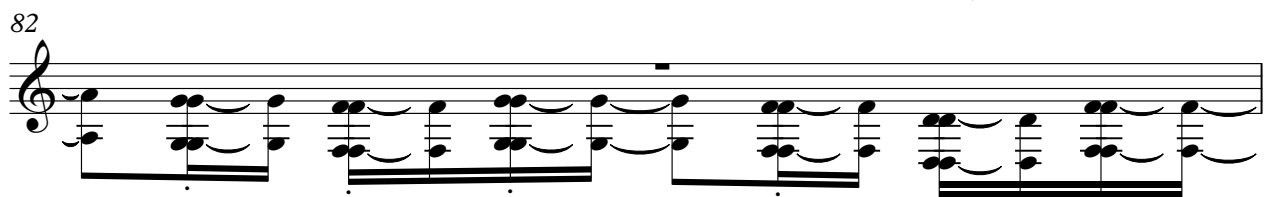

83

85

86

87

89

90

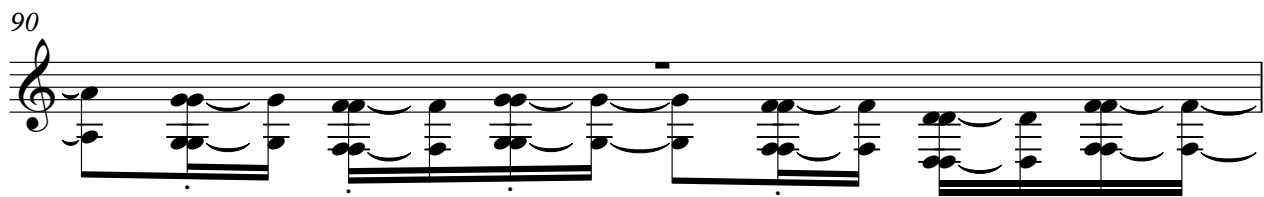

V.S.

91

93

94

95

99

103

113

125

129

135

3

3

9

10

3

12

148

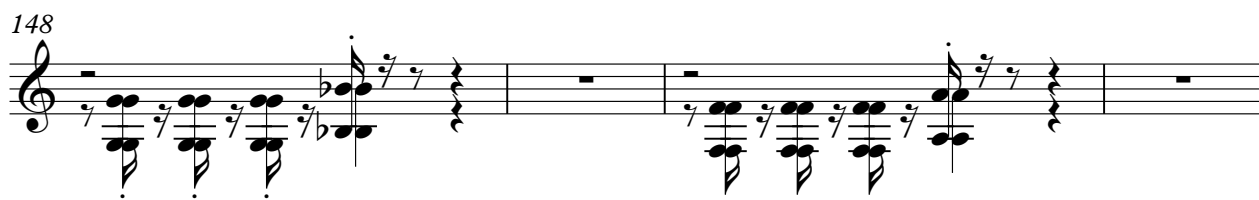

152

155

157

158

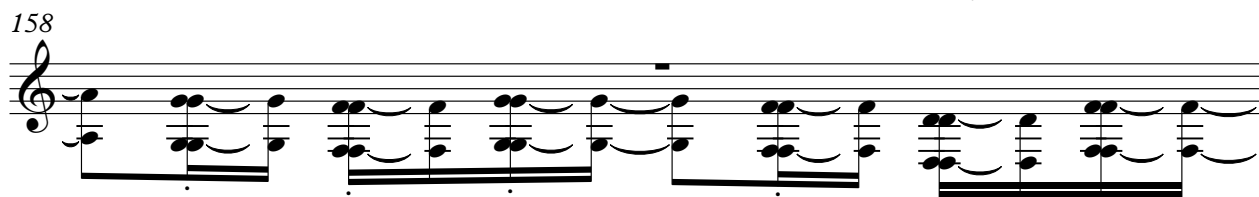

159

161

162

163

165

V.S.

166

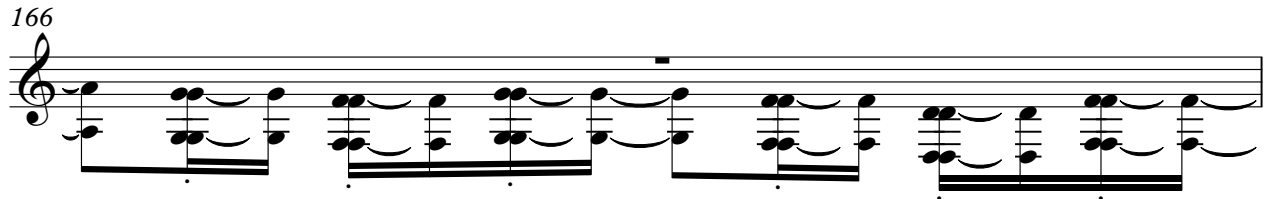

167

169

170

171

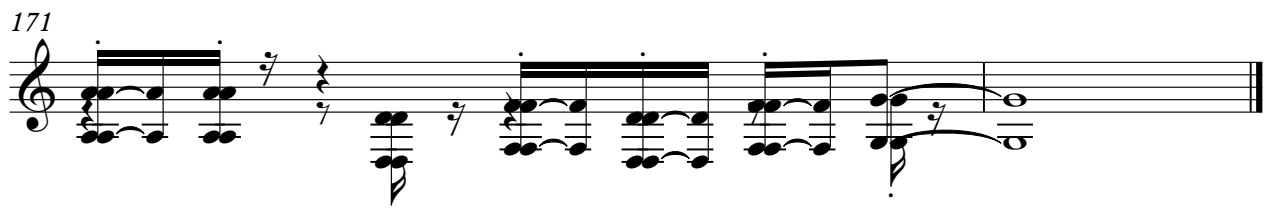

[Unnamed (2 lines)]

# Raca Negra - Cheia de Manias

♩ = 100,009806

37

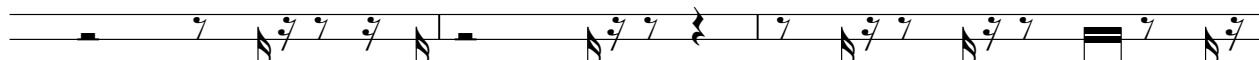

40

43

46

49

52

56

58

61

64

67

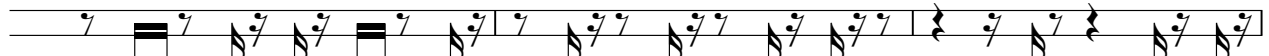

70

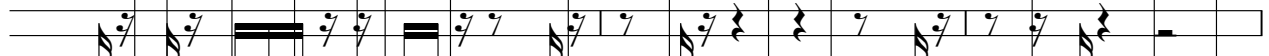

73

76

88

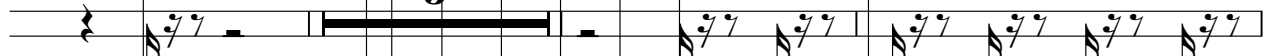

96

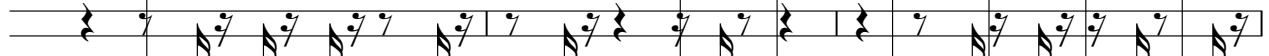

99

102

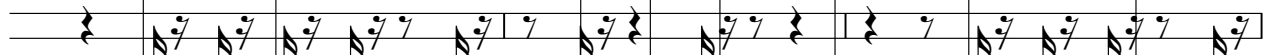

105

107

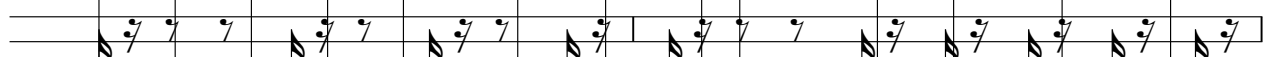

V.S.

140
