

# Raca Negra - Ciume de Voce 2

♩ = 205,052490

- Alto Saxophone:** Remains silent throughout the piece.
- Solo:** Remains silent throughout the piece.

♩ = 205,052490

4

7

10

Perc. 

Kora 

E. Bass 

Syn. Br. 

Tape Smp. Brs 

Pad 5 

13

Perc. 

Kora 

E. Bass 

Syn. Br. 

Tape Smp. Brs 

Pad 5 

16

19

22

25

28

Perc.

Kora

E. Bass

Pad 5

31

Perc.

Kora

E. Bass

Syn. Br.

Tape Smp. Brs

Pad 5

33

36

39

42

44

46

48

51

53

56

59

Perc.

Kora

E. Bass

Pad 5

Solo

62

Perc.

Kora

E. Bass

Pad 5

65

67

70

Perc.

Kora

E. Bass

Tape Smp. Str

Pad 5

73

Perc.

Kora

E. Bass

Tape Smp. Str

Pad 5

76

78

80

82

85

88

90

Perc.

Kora

E. Bass

Pad 5

92

Perc.

Kora

E. Bass

Pad 5

94

Perc.

Kora

E. Bass

Pad 5

96

99

101

104

106

108

110

112

115

118

121

Perc. 

Kora 

E. Bass 

Syn. Br. 

Tape Smp. Brs 

Pad 5 

124

Perc. 

Kora 

E. Bass 

Syn. Br. 

Tape Smp. Brs 

Pad 5 

127

129

132

Perc. Kora E. Bass Pad 5 Solo

134

Perc. Kora E. Bass Pad 5 Solo

137

140

143

145

148

151

154

156

158

160

163

165

167

169

171

174

176

Perc. 

Kora 

E. Bass 

Syn. Br. 

Tape Smp. Brs 

Pad 5 

178

Perc. 

Kora 

E. Bass 

Syn. Br. 

Tape Smp. Brs 

Pad 5 

180

183

185

Alto Sax.

Perc.

Kora

E. Bass

Syn. Br.

Tape Smp. Brs

Pad 5

187

Alto Sax.

Perc.

Kora

E. Bass

Syn. Br.

Tape Smp. Brs

Pad 5

189

Alto Sax.

Perc.

Kora

E. Bass

Syn. Br.

Tape Smp. Brs

Pad 5

191

Perc.

Kora

E. Bass

Syn. Br.

Tape Smp. Brs

Pad 5

194

Alto Sax.

Perc.

Kora

E. Bass

Syn. Br.

Tape Smp. Brs

Pad 5

==

196

Alto Sax.

Perc.

Kora

E. Bass

Syn. Br.

Tape Smp. Brs

Pad 5

198

Alto Sax.

Perc.

Kora

E. Bass

Syn. Br.

Tape Smp. Brs

Pad 5

3

200

Alto Sax.

Perc.

Kora

E. Bass

Syn. Br.

Tape Smp. Brs

Pad 5

3

202

Alto Sax.

Perc.

Kora

E. Bass

Syn. Br.

Tape Smp. Brs

Pad 5

205

Alto Sax.

Perc.

Kora

E. Bass

Pad 5

Alto Saxophone

Raca Negra - Ciume de Voce 2

♩ = 205,052490

185

188

3

4

195

199

2

204

2

Percussion

Raca Negra - Ciume de Voce 2

♩ = 205,052490

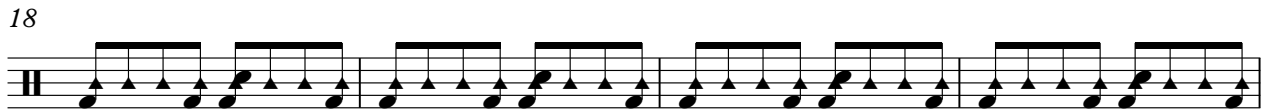
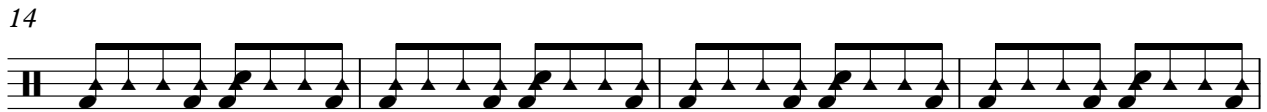
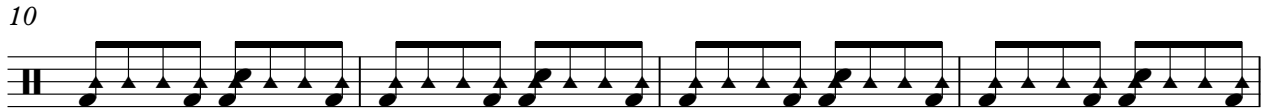
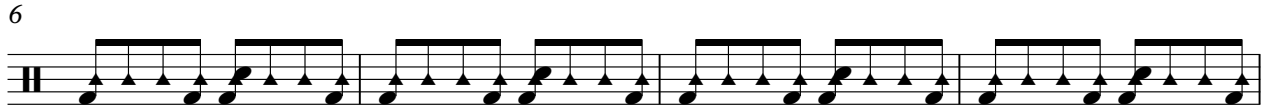

V.S.

42

46

50

54

58

62

66

70

74

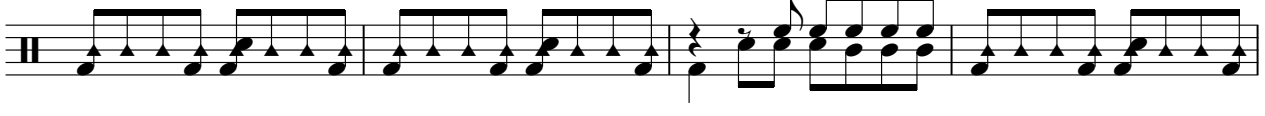

78

82

86

90

94

98

102

106

110

114

118

122

126

130

134

138

142

146

150

154

158

162

166

170

174

178

182

186

190

194

198

V.S.

6

Percussion

202

# Raca Negra - Ciume de Voce 2

Kora

♩ = 205,052490

2

7

11

16

20

25

29

33

38

42

V.S.

46

50

54

59

63

67

72

76

80

84

88

93

97

101

105

109

113

117

121

125

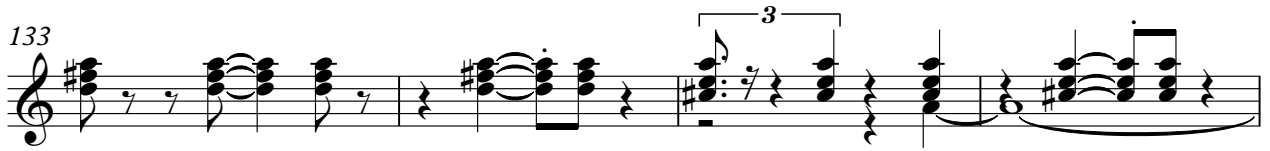

170

174

178

182

186

190

194

198

202

205

Electric Bass

Raca Negra - Ciume de Voce 2

♩ = 205,052490

2

7

12

17

22

27

32

37

41

45

V.S.

49

54

59

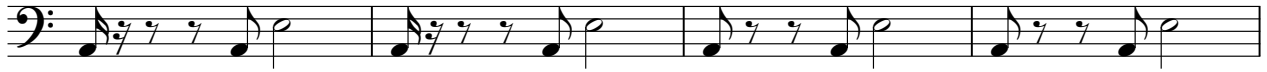

63

68

73

77

81

85

89

183

187

191

196

200

203

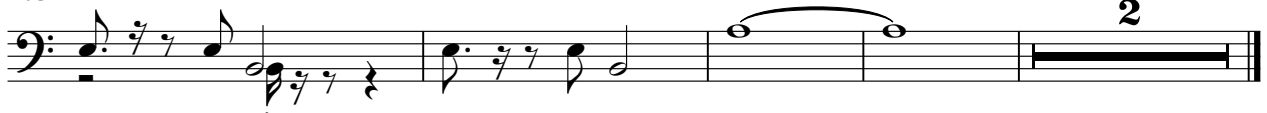

160

165

170

175

180

185

190

195

200

203

Raca Negra - Ciume de Voce 2  
Tape Sampler Keyboard [Brass]

♩ = 205,052490

7

12

16 **13**

32

35 **8** **3**

47

51 **13**

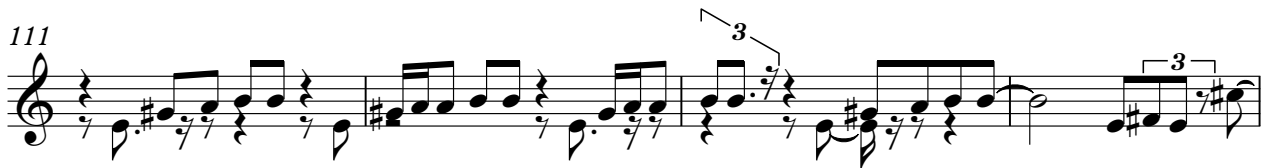
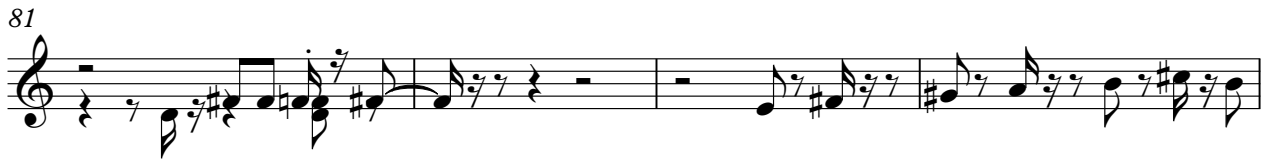

179

183

188

192

197

202

Raca Negra - Ciume de Voce 2  
Tape Sampler Keyboard [Strings]

♩ = 205,052490

33

38

44

52 17

73

80 19

105

111 33

2

Tape Sampler Keyboard [Strings]

147

152

158

45

# Raca Negra - Ciume de Voce 2

Pad 5 (Bowed)

♩ = 205,052490

2 3

9

15

22

29

36

43 3

47

53

59

V.S.

Pad 5 (Bowed)

126

131

138

145

152

157

163

168

174

178

V.S.

184

188

194

198

203

Solo

# Raca Negra - Ciume de Voce 2

♩ = 205,052490

18

22

26

55

59

70

132

136

70
