

8

Perc. 

Vla. 

Solo 

10

Perc. 

Vla. 

Solo 

12

Vla. 

Solo 

15

Solo 

18

A. Fl. 

Solo 

21

A. Fl.

Pad 1

Solo

23

A. Fl.

Pad 1

Solo

25

A. Fl.

E. Bass

Pad 1

Solo

28

Perc. 

E. Bass 

Vla. 

Solo 

30

Perc. 

E. Bass 

Vla. 

Solo 

33

Perc. 

E. Bass 

Vla. 

Solo 

36

A. Fl.

Perc.

E. Bass

Vla.

Solo

39

A. Fl.

Perc.

E. Bass

Vla.

Solo

42

A. Fl.

Perc.

E. Bass

Vla.

Solo

44

A. Fl.

Perc.

E. Bass

Vla.

Solo

46

A. Fl.

Perc.

E. Bass

Vla.

Solo

48

A. Fl.

Perc.

E. Bass

Vla.

Solo

50

Perc.

E. Bass

Vla.

Solo

52

A. Fl.

Perc.

E. Bass

Vla.

Solo

54

A. Fl.

Perc.

E. Bass

Vla.

Solo

56

A. Fl.

Perc.

E. Bass

Vla.

Solo

58

Perc.

E. Bass

Vla.

Solo

60

Alto Sax.

Perc.

E. Bass

Vla.

Solo

62

Alto Sax.

Perc.

E. Bass

Vla.

Solo

64

Alto Sax.

Perc.

E. Bass

Vla.

Solo

66

Alto Sax.

Perc.

E. Bass

Vla.

Solo

68

Alto Sax.

Perc.

E. Bass

Vla.

Solo

70

Alto Sax.

Perc.

E. Bass

Solo

72

Alto Sax.

Perc.

E. Bass

Solo

74

Alto Sax.

Perc.

E. Bass

Solo

76

Alto Sax.

Perc.

E. Bass

Vla.

Solo

78

A. Fl.

Perc.

E. Bass

Pad 1

Vla.

Solo

80

A. Fl.

Perc.

E. Bass

Pad 1

Vla.

Solo

82

A. Fl.

Perc.

E. Bass

Pad 1

Vla.

Solo

84

A. Fl.

Perc.

E. Bass

Pad 1

Vla.

Solo

86

A. Fl.

Perc.

E. Bass

Pad 1

Vla.

Solo

88

A. Fl.

Perc.

E. Bass

Pad 1

Vla.

Solo

90

A. Fl.

Perc.

E. Bass

Pad 1

Vla.

Solo

92

A. Fl. Perc. E. Bass Pad 1 Vla. Solo

94

A. Fl. Perc. E. Bass Vla. Solo

96

A. Fl.

Perc.

E. Bass

Vla.

Solo

98

Perc.

E. Bass

Vla.

Solo

100

A. Fl.

Perc.

E. Bass

Vla.

Solo

102

A. Fl.

Perc.

E. Bass

Vla.

Solo

104

A. Fl.

Perc.

E. Bass

Vla.

Solo

106

Perc.

E. Bass

Vla.

Solo

108

Alto Sax.

Perc.

E. Bass

Vla.

Solo

110

Alto Sax.

Perc.

E. Bass

Vla.

Solo

112

Alto Sax.

Perc.

E. Bass

Vla.

Solo

114

Alto Sax.

Perc.

E. Bass

Vla.

Solo

116

Alto Sax.

Perc.

E. Bass

Vla.

Solo

118

Alto Sax.

Perc.

E. Bass

Vla.

Solo

120

Alto Sax.

Perc.

E. Bass

Vla.

Solo

Alto Saxophone

Raca Negra - E Tarde Demais

♩ = 140,008957

58

63

69

73

77

31

112

2

118

3

Percussion

Raca Negra - E Tarde Demais

♩ = 140,008957

9

34

43

47

51

55

59

63

67

V.S.

Percussion

71

75

79

83

87

91

95

99

103

107

Percussion

111

115

119

Electric Bass

Raca Negra - E Tarde Demais

♩ = 140,008957

24

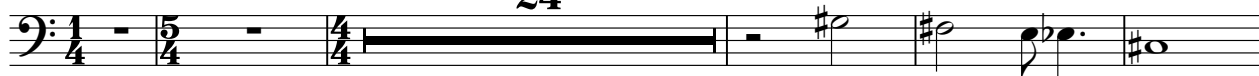

30

38

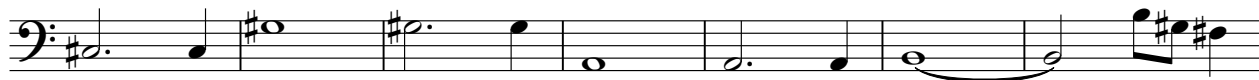

45

49

53

57

61

65

69

V.S.

73

77

81

85

89

93

97

101

105

109

113

117

120

♩ = 140,008957

18

23

53

79

84

88

91

31

Viola

Raca Negra - E Tarde Demais

♩ = 140,008957

8

13

16

35

44

51

57

61

66

8

77

83

88

92

99

105

109

114

118

120

Viola

Solo

Raca Negra - E Tarde Demais

♩ = 140,008957

V.S.

V.S.

119

120
