

Raca Negra - Jeito Felino

♩ = 140,020065

Percussion 

Electric Bass 

Lead 3 (Calliope) 

♩ = 140,020065

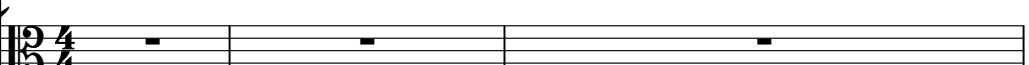
Viola 

Viola 

Tel : (021) 502-4709 Flavio

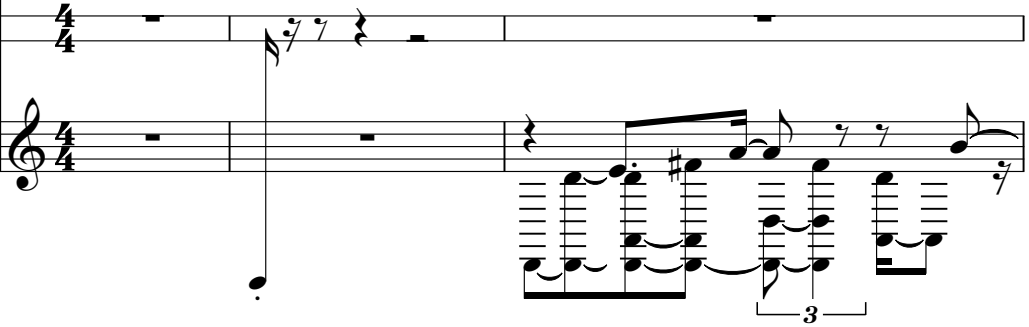
Solo 

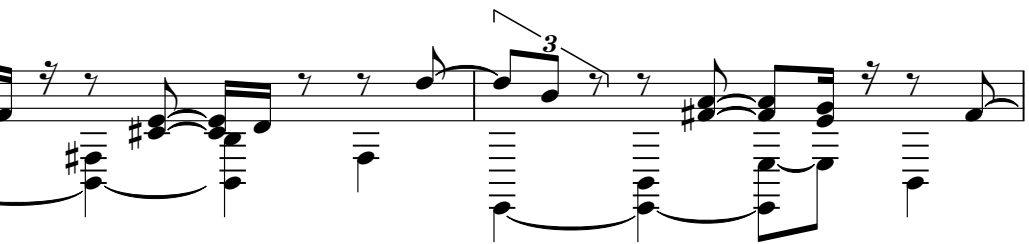
Solo 

Solo 

formaradical@openlink.com.br
formaradical@openlink.com.br

Solo

11

Perc.

E. Bass

Lead 3

Solo

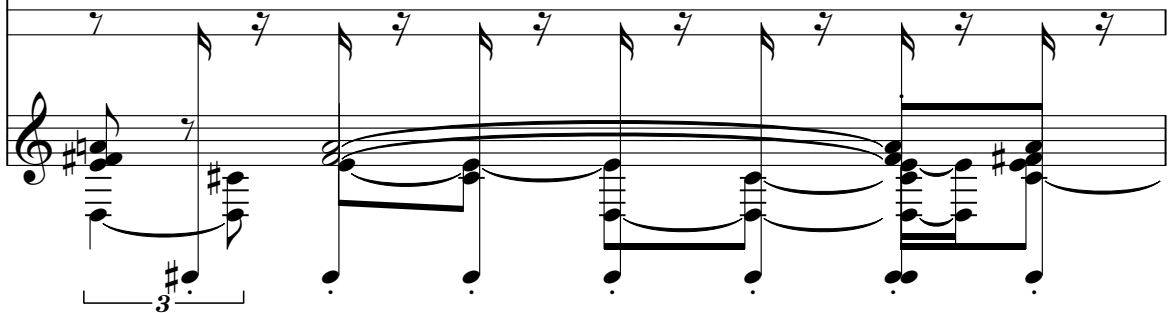

12

Perc.

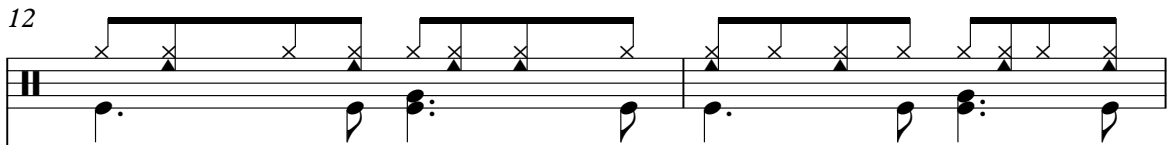

E. Bass

Lead 3

Solo

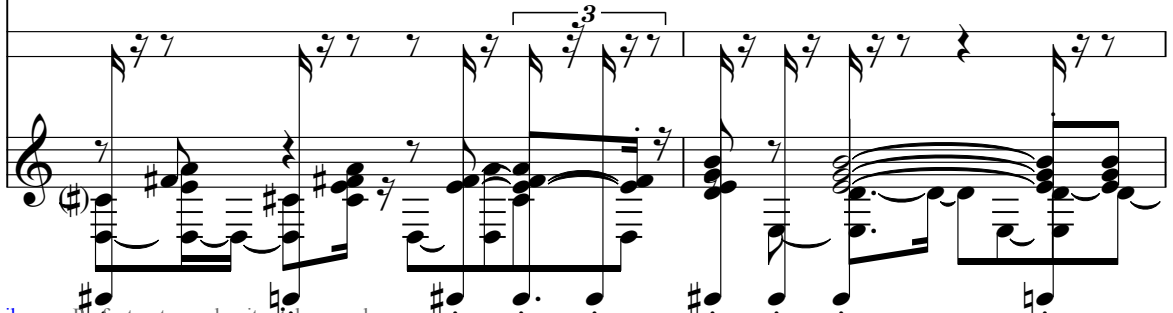

14

Perc.

E. Bass

Lead 3

Solo

16

Perc.

E. Bass

Lead 3

Solo

4

18

Perc.

E. Bass

Lead 3

Solo

19

Perc.

E. Bass

Lead 3

Solo

20

Perc.

E. Bass

Lead 3

Solo

22

Perc.

E. Bass

Lead 3

Solo

24

Perc.

E. Bass

Lead 3

Solo

26

Perc.

E. Bass

Lead 3

Solo

28

Perc.

E. Bass

Lead 3

Solo

30

Perc.

E. Bass

Lead 3

Solo

32

Perc.

E. Bass

Lead 3

Solo

34

Perc.

E. Bass

Lead 3

Solo

35

Perc.

E. Bass

Lead 3

Solo

37

Perc.

E. Bass

Lead 3

Solo

39

Perc.

E. Bass

Lead 3

Solo

41

Perc.

E. Bass

Lead 3

Solo

43

Perc.

E. Bass

Lead 3

Vla.

Vla.

Solo

45

Perc.

E. Bass

Lead 3

Vla.

Vla.

Solo

47

Perc.

E. Bass

Lead 3

Vla.

Vla.

Solo

49

Perc.

E. Bass

Lead 3

Vla.

Vla.

Solo

51

Perc.

E. Bass

Lead 3

Vla.

Vla.

Solo

53

Perc.

E. Bass

Lead 3

Vla.

Vla.

Solo

55

Perc.

E. Bass

Lead 3

Vla.

Vla.

Solo

57

Perc.

E. Bass

Lead 3

Vla.

Vla.

Solo

59

Perc.

E. Bass

Vla.

Vla.

Solo

61

Perc.

E. Bass

Solo

64

Perc.

E. Bass

Solo

66

Perc.

E. Bass

Solo

67

69

71

Perc. E. Bass Lead 3 Solo

73

Perc. E. Bass Lead 3 Solo

74

75

77

Perc. E. Bass Lead 3 Solo

79

Perc. E. Bass Lead 3 Solo

81

Perc.

E. Bass

Lead 3

Solo

83

Perc.

E. Bass

Lead 3

Vla.

Vla.

Solo

85

Perc.

E. Bass

Lead 3

Vla.

Vla.

Solo

87

Perc.

E. Bass

Lead 3

Vla.

Vla.

Solo

89

Perc.

E. Bass

Lead 3

Vla.

Vla.

Solo

91

Perc.

E. Bass

Lead 3

Vla.

Vla.

Solo

93

Perc.

E. Bass

Lead 3

Vla.

Vla.

Solo

95

Perc.

E. Bass

Lead 3

Vla.

Vla.

Solo

97

Perc.

E. Bass

Lead 3

Vla.

Vla.

Solo

99

Perc.

E. Bass

Lead 3

Vla.

Vla.

Solo

101

Perc.

E. Bass

Lead 3

Vla.

Vla.

Solo

103

Perc.

E. Bass

Lead 3

Vla.

Vla.

Solo

105

Perc.

E. Bass

Lead 3

Vla.

Vla.

Solo

107

Perc.

E. Bass

Lead 3

Vla.

Vla.

Solo

109

Perc.

E. Bass

Lead 3

Vla.

Vla.

Solo

111

Perc.

E. Bass

Lead 3

Vla.

Vla.

Solo

113

Perc.

E. Bass

Lead 3

Vla.

Vla.

Solo

115

Perc.

E. Bass

Lead 3

Vla.

Vla.

Solo

117

119

Perc.

E. Bass

Lead 3

Vla.

Vla.

Solo

Detailed description of the musical score: The score consists of six staves. The Percussion staff (Perc.) shows a rhythmic pattern of eighth notes with accents, starting at measure 119. The E. Bass staff (E. Bass) has a bass line with eighth notes and a sharp sign. The Lead 3 staff (Lead 3) has a melodic line with a long slur. The two Viola staves (Vla.) have sustained notes with sharp signs. The Solo staff (Solo) has a complex melodic line with many accidentals and slurs.

121

123

Perc.

E. Bass

Lead 3

Vla.

Vla.

Solo

125

Perc.

E. Bass

Lead 3

Vla.

Vla.

Solo

127

Perc.

E. Bass

Lead 3

Vla.

Vla.

Solo

129

Perc.

E. Bass

Lead 3

Vla.

Vla.

Solo

Percussion Raca Negra - Jeito Felino

♩ = 140,020065
10

14

18

22

26

30

34

38

42

46

formaradical@openlink.com.br
formaradical@openlink.com.br

V.S.

Percussion

50

54

58

62

66

70

74

78

82

86

Percussion

90

94

98

102

106

110

114

118

122

126

V.S.

4

Percussion

129

Electric Bass Raca Negra - Jeito Felino

♩ = 140,020065

10

14

19

24

29

34

39

44

49

54

formaradical@openlink.com.br
formaradical@openlink.com.br

V.S.

59

64

69

74

79

84

89

94

99

104

109

114

119

124

128

Lead 3 (Calliope) Raca Negra - Jeito Felino

♩ = 140,020065

formaradical@openlink.com.br
formaradical@openlink.com.br

V.S.

Lead 3 (Calliope)

100

105

109

113

119

127

Viola Raca Negra - Jeito Felino

♩ = 140,020065

42

48

54

60

23

88

94

101

108

115

122

formaradical@openlink.com.br
formaradical@openlink.com.br

V.S.

2

Viola

128

Viola Raca Negra - Jeito Felino

♩ = 140,020065

42

48

55

23

83

90

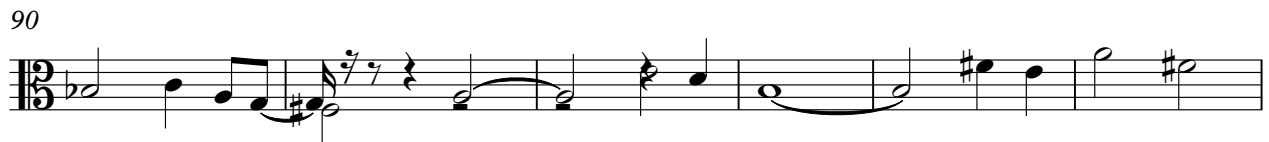

96

103

110

117

124

formaradical@openlink.com.br
formaradical@openlink.com.br

V.S.

2

Viola

129

Raca Negra - Jeito Felino

[Unnamed (2 lines)]

♩ = 140,020065

Tel : (021) 502-4709 Flavio

formaradical@openlink.com.br
formaradical@openlink.com.br

V.S.

34

37

40

43

46

49

51

54

57

61

67

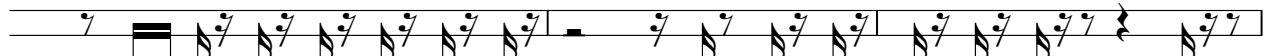

70

73

76

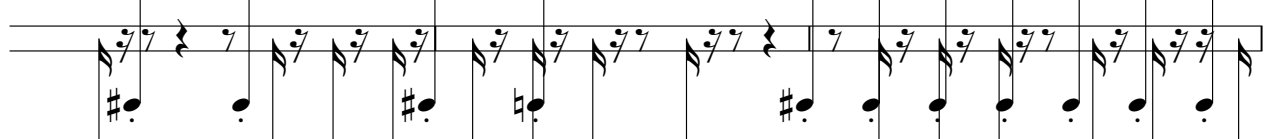

79

83

86

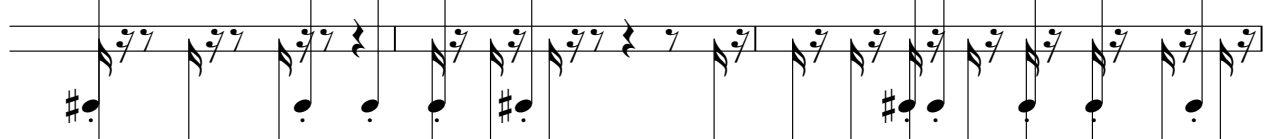

89

91

94

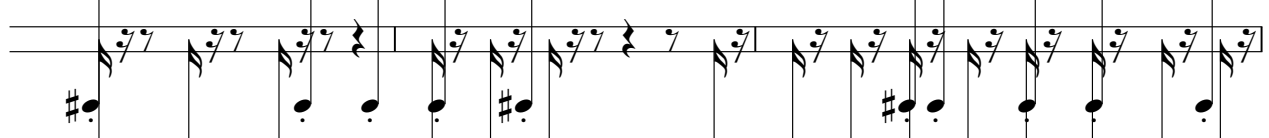

V.S.

97

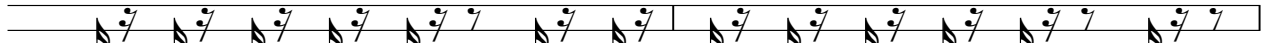

99

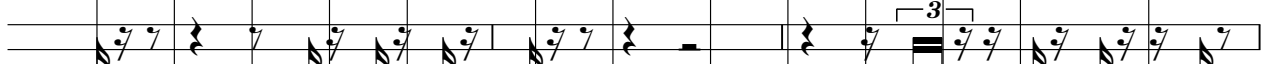

102

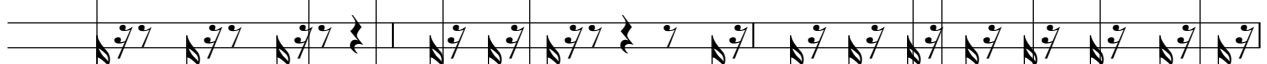

105

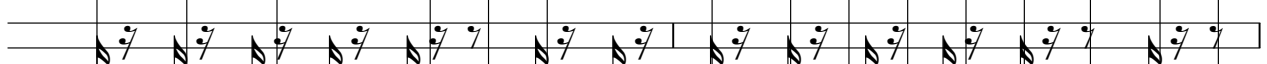

107

110

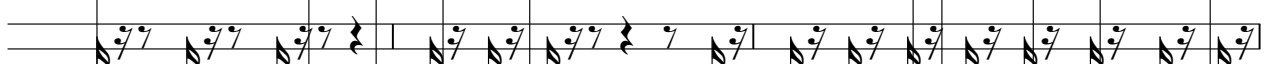

113

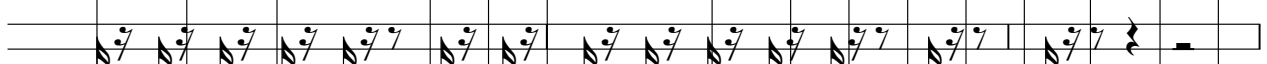

116

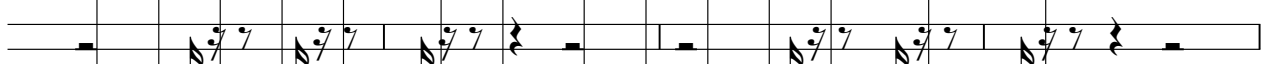

120

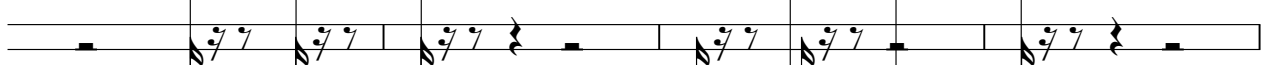

124

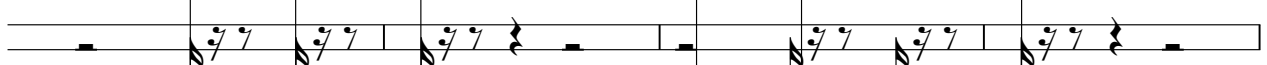

128

Solo

Raca Negra - Jeito Felino

♩ = 140,020065

formaradical@openlink.com.br
formaradical@openlink.com.br

V.S.

50

53

56

59

61

64

66

68

70

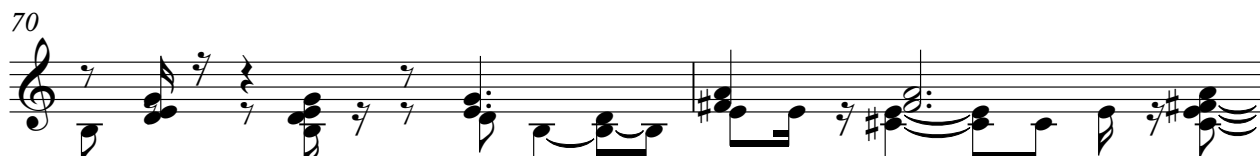

72

V.S.

74

76

79

81

84

87

90

93

96

99

102

105

108

111

114

117

120

123

126

129
