

# Raca Negra - Me Leva Junto Com Voce

♩ = 75,000000

3

FM

FM

This block contains two systems of musical notation, each labeled 'FM'. The first system is numbered '3'. Each system consists of a treble clef staff and a bass clef staff. The music is written in a key with one sharp (F#) and a common time signature. The notation includes various note values, rests, and slurs. The second system is identical to the first.

4

FM

FM

This block contains two systems of musical notation, each labeled 'FM'. The first system is numbered '4'. Each system consists of a treble clef staff and a bass clef staff. The music is written in a key with one sharp (F#) and a common time signature. The notation includes various note values, rests, and slurs. The second system is identical to the first.

5

FM

FM

7

FM

FM

$\text{♩} = 67,999992$

9

Perc.

Kora

A. Bass

FM

FM

FM

10 5

Perc. 

Kora 

A. Bass 

FM 

FM 

FM 

11

Perc.

Kora

A. Bass

FM

FM

FM

12

Perc.

Mar.

Kora

A. Bass

FM

FM

FM

Syn. Str.

13

Perc. Mar. Kora A. Bass FM FM FM Syn. Str.

14

Perc.

Kora

A. Bass

FM

FM

FM

18 Perc. <sup>3</sup> <sup>3</sup> <sup>3</sup> <sup>3</sup> <sup>3</sup> <sup>3</sup> <sup>3</sup> <sup>3</sup> 13

Mar.

Kora

A. Bass

FM

FM

FM

Syn. Str.

20

Perc.

Mar.

Kora

A. Bass

FM

FM

FM

Syn. Str.

21

Perc.

Mar.

Kora

A. Bass

FM

FM

FM

Syn. Str.

Perc. 22 3 3 17  
 Mar.  
 Kora  
 A. Bass  
 FM  
 FM  
 FM  
 Syn. Str.

This musical score features several instruments and parts:

- Perc.**: Percussion part starting at measure 22, featuring a complex rhythmic pattern with multiple triplet markings (groups of three notes) and a final measure marked with '17'.
- Mar.**: Maracas part, primarily consisting of eighth and sixteenth notes with some triplet markings.
- Kora**: Kora part, featuring a melodic line with some triplets.
- A. Bass**: Acoustic Bass part, with a melodic line including triplet markings.
- FM**: Fiddle or Flute parts, consisting of melodic lines in a key with one sharp (F#).
- Syn. Str.**: Synthesizer Strings part, providing harmonic support with sustained chords and melodic fragments.

23

Perc.

Mar.

Kora

A. Bass

FM

FM

FM

Syn. Str.

24 19

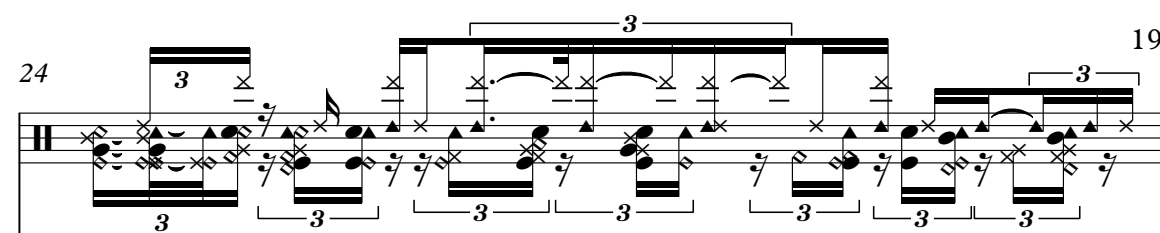
Perc. 

Mar. 

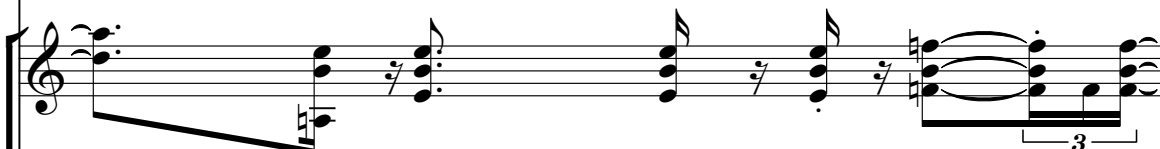
Kora 

A. Bass 

FM 

FM 

FM 

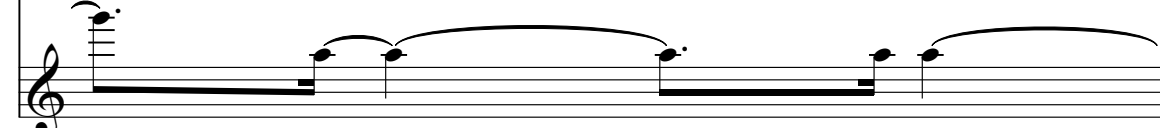
Syn. Str. 

27

Perc.

Kora

A. Bass

FM

FM

FM

28 23

Perc. 

Kora 

A. Bass 

FM 

FM 

FM 

29

Perc.

Kora

A. Bass

FM

FM

FM

31

Perc.

Mar.

Kora

A. Bass

FM

FM

FM

Syn. Str.

32 27

Perc. 

Kora 

A. Bass 

FM 

FM 

FM 

33

Perc.

Kora

A. Bass

FM

FM

FM

34

Perc.

Mar.

Kora

A. Bass

FM

FM

FM

Syn. Str.

35

Perc.

Mar.

Kora

A. Bass

FM

FM

FM

Syn. Str.

36 Perc. Kora A. Bass FM FM FM

38 33

Perc. 

Kora 

A. Bass 

FM 

FM 

FM 

Perc. 40 35  
 Mar.  
 Kora  
 A. Bass  
 FM  
 FM  
 FM  
 Syn. Str.

41

Perc.

Mar.

Kora

A. Bass

FM

FM

FM

Syn. Str.

42

Perc.

Mar.

Kora

A. Bass

FM

FM

FM

Syn. Str.

44

Perc.

Mar.

Kora

A. Bass

FM

FM

FM

Syn. Str.

46 Perc. 3 3 3 3 3 3 3 3 3 41

Mar.

Kora

A. Bass 3 3 3 3

FM 3 3

FM 3 3

FM 3

Syn. Str. 3 3

Musical score for Percussion (Perc.), Maracas (Mar.), Kora, A. Bass, FM, and Syn. Str. The score includes various musical notations such as triplets, rests, and melodic lines. The Percussion part features a complex rhythmic pattern with triplets and rests. The Maracas part has a melodic line with triplets. The Kora part consists of chords and triplets. The A. Bass part has a melodic line with triplets. The FM parts have melodic lines with triplets. The Syn. Str. part has a melodic line with a long note.

49

Perc.

Mar.

Kora

A. Bass

FM

FM

FM

Syn. Str.

- Perc.**: Features a complex rhythmic pattern with numerous triplets and sixteenth notes, indicated by 'x' marks on the notes.
- Mar.**: Includes a melodic line with triplets and sixteenth notes.
- Kora**: Features a melodic line with triplets and sixteenth notes.
- A. Bass**: Includes a melodic line with triplets and sixteenth notes.
- FM** (Fingered Mandolin): Features a melodic line with triplets and sixteenth notes.
- FM** (Fingered Mandolin): Features a melodic line with triplets and sixteenth notes.
- FM** (Fingered Mandolin): Features a melodic line with triplets and sixteenth notes.
- Syn. Str.**: Features a melodic line with a long sustain.

50 3 3 3 3 3 3 3 3 45

Perc.

Mar.

Kora

A. Bass

FM

FM

FM

Syn. Str.

51

Perc.

Mar.

Kora

A. Bass

FM

FM

FM

Syn. Str.

52

Perc.

Mar.

Kora

A. Bass

FM

FM

FM

Syn. Str.

47

53

Perc.

Mar.

Kora

A. Bass

FM

FM

FM

Syn. Str.

54 49

Perc. Mar. Kora A. Bass FM FM FM Syn. Str.

56 Perc. Mar. Kora A. Bass FM FM FM Syn. Str.

57

Perc.

Mar.

Kora

A. Bass

FM

FM

FM

Syn. Str.

58

Perc.

Mar.

Kora

A. Bass

FM

FM

FM

Syn. Str.

# Raca Negra - Me Leva Junto Com Voce

## Percussion

♩ = 75,000000      ♩ = 67,999992

V.S.

2

Percussion

19

20

21

22

23

24

25

26

27

28

Percussion

29

30

31

32

33

34

35

36

37

38

V.S.

3 Percussion 3 5

49

50

51

52

53

54

55

56

57

58

V.S.

# Raca Negra - Me Leva Junto Com Voce

Marimba

♩ = 75,000000      ♩ = 67,999992

7      4      2

7      4      2

16

18

20

22

24

4      4

30

2

35

3

40

42

44

46

3

48

50

52

54

56

57

V.S.

59

# Raca Negra - Me Leva Junto Com Voce

Kora

♩ = 75,000000      ♩ = 67,999992

7

10

13

15

17

19

21

23

25

27

V.S.

Kora

29

31

33

35

37

39

41

43

45

47

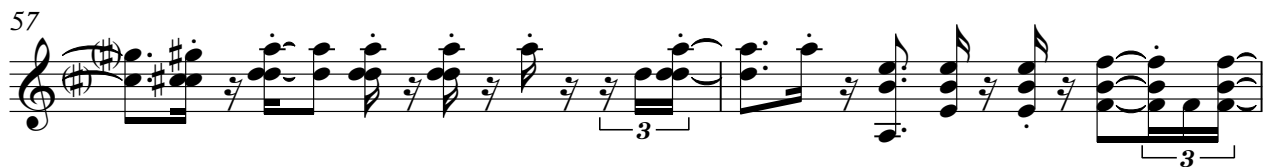
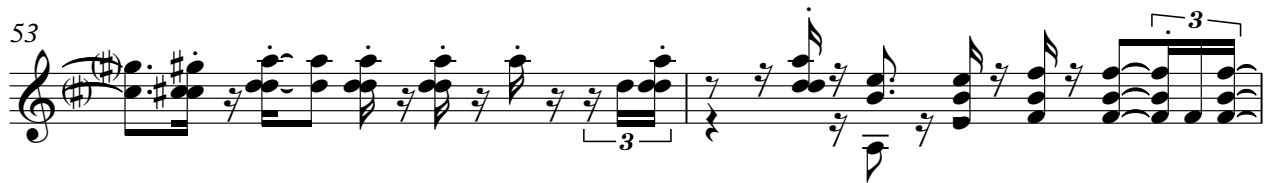
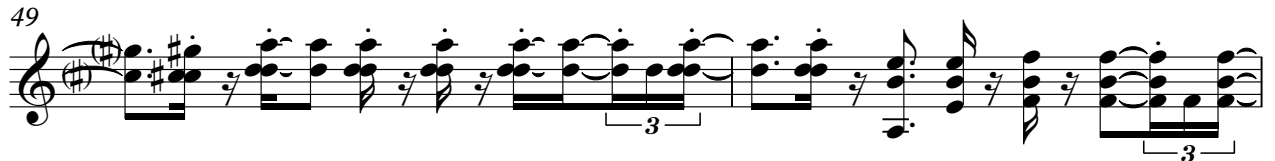

# Raca Negra - Me Leva Junto Com Voce

Acoustic Bass

♩ = 75,000000      ♩ = 67,999992

7

10

12

14

16

18

20

22

24

26

V.S.

28

30

32

34

36

38

40

42

44

46

48

50

52

54

56

58

60

♩ = 75,000000

4

6

8

♩ = 67,999992

11

14

17

V.S.

43

46

49

51

53

55

57

59

Raca Negra - Me Leva Junto Com Voce

♩ = 75,000000

4

6

8

♩ = 67,999992

11

14

V.S.

17

21

24

28

31

34

36

38

40

43

46

49

51

53

55

57

59

♩ = 75,000000      ♩ = 67,999992

7

10

3

12

3

14

3

17

3

19

3

2

21

3

FM Synth

3

22

24

26

3

3

27

3

28

3

3

30

32

34

36

38

40

42

44

46

48

51

53

55

57

59

# Raca Negra - Me Leva Junto Com Voce

Synth Strings

♩ = 75,000000      ♩ = 67,999992

7 4 2

16

21

26 4 2

36 3

42 3 3 3

45 3 3

50 3

54 3 3

57 3

V.S.

2

Synth Strings

59
