

0.0°
1.1.00
centralmidi@terra.com.br
♩ = 73,999985

Alto Saxophone

Percussion

Kora

5-string Electric Bass

FM Synth

FX 5 (Brightness)

Viola

Viola

Solo

♩ = 73,999985

4

Alto Sax.

Perc.

Kora

E. Bass

FM

FX 5

Vla.

Vla.

Solo

7

Alto Sax.

Perc.

Kora

E. Bass

FM

FX 5

Vla.

Vla.

Solo

10

Alto Sax.

Perc.

Kora

E. Bass

FM

FX 5

Vla.

Vla.

Solo

13

Perc.

Kora

E. Bass

FM

FX 5

Vla.

Solo

16

Perc.

Kora

E. Bass

FM

Vla.

Vla.

Solo

6

19

Perc.

Kora

E. Bass

FM

FX 5

Vla.

Solo

22

Perc.

Kora

E. Bass

FM

FX 5

Vla.

Vla.

Solo

25

Perc.

Kora

E. Bass

FM

FX 5

Vla.

Vla.

Solo

28

Alto Sax.

Perc.

Kora

E. Bass

FM

FX 5

Vla.

Vla.

Solo

31

Alto Sax.

Perc.

Kora

E. Bass

FM

FX 5

Vla.

Vla.

Solo

34 7

Perc.

Kora

E. Bass

FM

FX 5

Vla.

Solo

37

Perc.

Kora

E. Bass

FM

FX 5

Vla.

Vla.

Solo

40

Perc.

Kora

E. Bass

FM

Vla.

Solo

6

3

43

Perc.

Kora

E. Bass

FM

FX 5

Vla.

Vla.

Solo

46

Perc.

Kora

E. Bass

FM

FX 5

Vla.

Vla.

Solo

Double bar line

49

Alto Sax.

Perc.

Kora

E. Bass

FM

FX 5

Vla.

Vla.

Solo

Double bar line

52

Alto Sax.

Perc.

Kora

E. Bass

FM

FX 5

Vla.

Vla.

Solo

58

Kora

72

Kora

86

Kora

100

Kora

114

Kora

128

Kora

142

Kora

156

Kora

170

Kora

==

==

Alto Saxophone

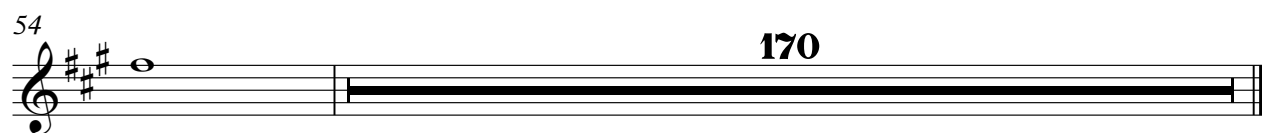
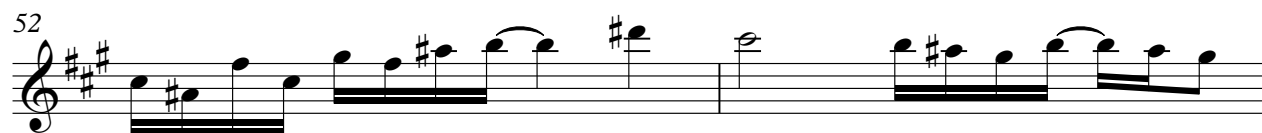
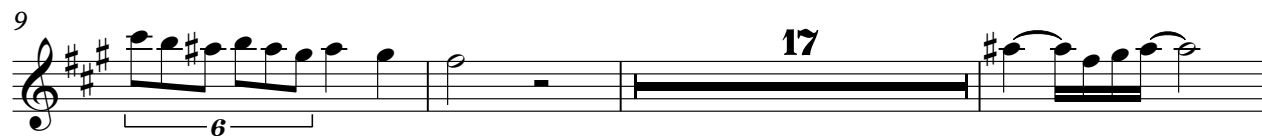

Percussion

♩ = 73,999985

5

7

9

11

13

15

17

19

21

V.S.

23

25

27

29

31

33

35

37

39

41

43

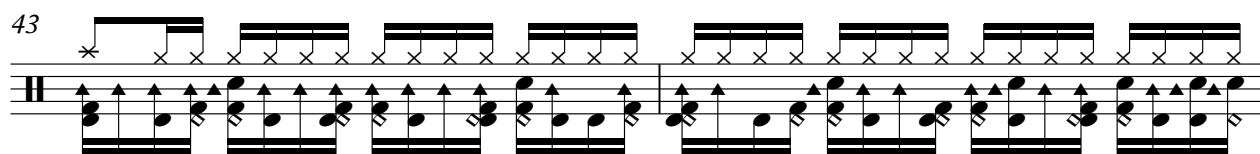

45

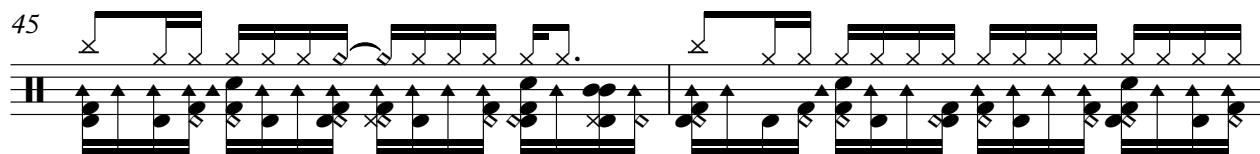

47

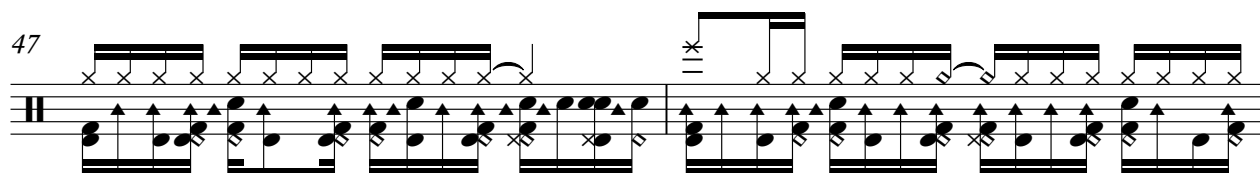

49

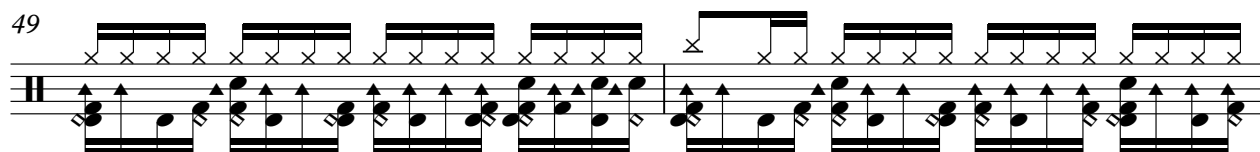

51

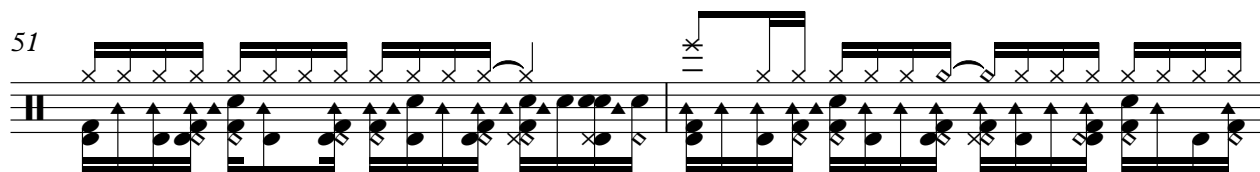

53

170

Kora

♩ = 73,999985

5

9

12

15

18

21

24

27

30

33

V.S.

36

39

42

45

48

51

55

64

73

82

91

100

109

118

127

136

145

154

163

172

V.S.

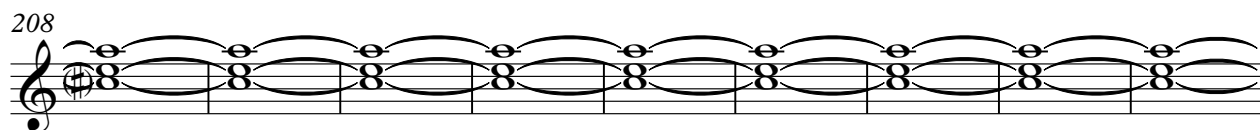
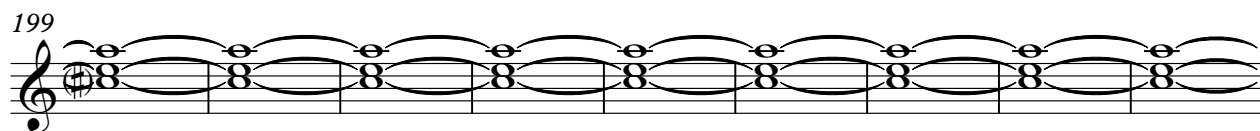
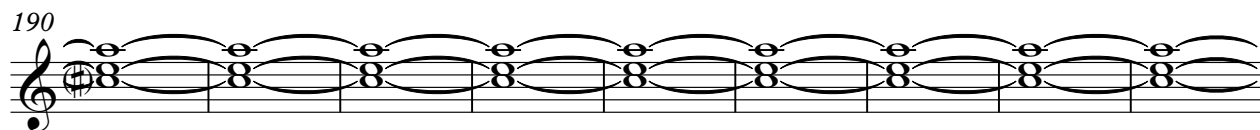
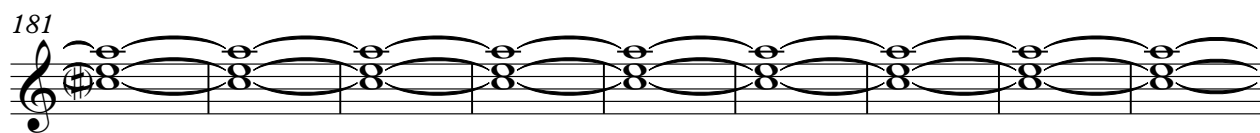

5-string Electric Bass

♩ = 73,999985

6

10

14

18

22

26

30

34

38

V.S.

2

5-string Electric Bass

42

46

50

53

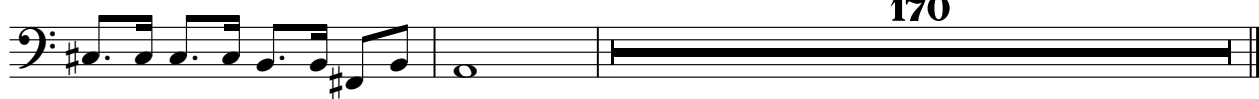

FM Synth

♩ = 73,999985

V.S.

19

22

26

29

32

35

38

41

44

48

51

54

170

170

FX 5 (Brightness)

♩ = 73,999985

2

7

13

5

23

29

2

35

5

45

51

171

Viola

♩ = 73,999985

9

19

25

31

41

47

52

170

Viola

♩ = 73,999985

9

15

6

26

32

38

6

49

53

170

Solo

♩ = 73,999985

V.S.

30

33

35

38

41

44

48

51

53

170