

♩ = 82,000038

Whistling

Percussion

Electric Guitar

Electric Guitar

Shamisen

Upright Bass

Electric Piano

Electric Piano

Percussive Organ

Synth Brass

Synth Strings

Lead 3 (Calliope)

Pad 3 (Polysynth)

♩ = 82,000038

4

6

8 3

Perc.

E. Gtr.

Shami.

U. Bass

E. Pno.

Syn. Br.

Syn. Str.

10

Perc.

E. Gtr.

Shami.

U. Bass

E. Pno.

Syn. Br.

Syn. Str.

12

14

Perc.

E. Gtr.

Shami.

U. Bass

E. Pno.

Syn. Br.

Syn. Str.

E. Piano

Syn. Br.

Syn. Str.

Lead 3

16 Perc. 

E. Gtr. 

U. Bass 

E. Pno. 

E. Piano 

Syn. Br. 

Lead 3 

18

Perc. E. Gtr. U. Bass E. Pno. E. Piano Syn. Br. Syn. Str. Lead 3

Detailed description of the musical score: The score consists of seven staves. The Percussion staff (top) starts with a 2/4 time signature and features a rhythmic pattern of eighth notes with asterisks above them, followed by a 4/4 section with triplet eighth notes. The Electric Guitar staff (E. Gtr.) uses a treble clef and features a series of chords with a slash through them, indicating muted notes. The Upright Bass staff (U. Bass) uses a bass clef and features a simple melodic line. The Electric Piano staff (E. Pno.) uses a grand staff (treble and bass clefs) and features a complex melodic and harmonic line. The Electric Piano staff (E. Piano) uses a treble clef and features a melodic line. The Synthesizer Brass staff (Syn. Br.) uses a treble clef and features a melodic line. The Synthesizer Strings staff (Syn. Str.) uses a treble clef and features a melodic line. The Lead 3 staff (Lead 3) uses a treble clef and features a melodic line.

20

Perc.  $\text{3}$   $\text{3}$  7

E. Gtr.

Shami.

U. Bass

E. Pno.

Syn. Br.

Syn. Str.

22

Perc.

E. Gtr.

Shami.

U. Bass

E. Pno.

Syn. Br.

Syn. Str.

24

Perc.

E. Gtr.

Shami.

U. Bass

E. Pno.

Syn. Br.

Syn. Str.

26

Perc.

E. Gtr.

Shami.

U. Bass

E. Pno.

Syn. Br.

Syn. Str.

28

30

32

Perc.

E. Gtr.

U. Bass

E. Pno.

E. Piano

Syn. Br.

Lead 3

34

Whist.

Perc.

Shami.

U. Bass

E. Pno.

E. Piano

Syn. Br.

Syn. Str.

36

Whist.

Perc.

Shami.

U. Bass

E. Pno.

Syn. Br.

Syn. Str.

38

Whist.

Perc.

Shami.

U. Bass

E. Pno.

Syn. Br.

Syn. Str.

40

Whist.

Perc.

E. Gtr.

Shami.

U. Bass

E. Pno.

E. Piano

Syn. Br.

Syn. Str.

42

Whist.

Perc.

E. Gtr.

Shami.

U. Bass

E. Pno.

E. Piano

Syn. Br.

Syn. Str.

6

6

3

3

8

43

Whist.

Perc.

E. Gtr.

Shami.

U. Bass

E. Pno.

E. Piano

Perc. Organ

Syn. Br.

Syn. Str.

45 15

Perc.

E. Gtr.

U. Bass

E. Pno.

E. Piano

Syn. Br.

Lead 3

47

Perc.

E. Gtr.

U. Bass

E. Pno.

E. Piano

Syn. Br.

Lead 3

49

Perc.

E. Gtr.

U. Bass

E. Pno.

E. Piano

Syn. Br.

Lead 3

51

Perc.

E. Gtr.

U. Bass

E. Pno.

E. Piano

Syn. Br.

Lead 3

53 17

Perc. 3

U. Bass

E. Pno.

E. Piano

Syn. Br.

Pad 3

54 3

Perc. 3

U. Bass

E. Pno.

E. Piano

Pad 3

55

Perc.

U. Bass

E. Pno.

Syn. Br.

Pad 3

57

Perc.

U. Bass

E. Pno.

Syn. Br.

Pad 3

58 19

Perc.

U. Bass

E. Pno.

Syn. Br.

Pad 3

59

Perc.

U. Bass

E. Pno.

Syn. Br.

Pad 3

60

Perc.

U. Bass

E. Pno.

Syn. Br.

Pad 3

62

Perc.

U. Bass

E. Pno.

Syn. Br.

Pad 3

63

Perc.

U. Bass

E. Pno.

Syn. Br.

Pad 3

65

Perc.

U. Bass

E. Pno.

E. Piano

Syn. Br.

Pad 3

66

Perc.

U. Bass

E. Pno.

E. Piano

Syn. Br.

Pad 3

67

Perc.

U. Bass

E. Pno.

E. Piano

Syn. Br.

Pad 3

69

70

71

Perc.

U. Bass

E. Pno.

E. Piano

Syn. Br.

Pad 3

73

Perc.

U. Bass

E. Pno.

Syn. Br.

Pad 3

74

75

77

79

80

Perc.

Shami.

U. Bass

E. Pno.

E. Piano

Syn. Br.

Syn. Str.

Pad 3

82

Perc.

Shami.

U. Bass

E. Pno.

E. Piano

Syn. Br.

Syn. Str.

Pad 3

84

86

88

Perc.

Shami.

U. Bass

E. Pno.

Syn. Br.

Syn. Str.

Pad 3

90

Perc.

Shami.

U. Bass

E. Pno.

Syn. Br.

Syn. Str.

Pad 3

92

Perc.

Shami.

U. Bass

E. Pno.

Syn. Str.

Pad 3

# Whistling

♩ = 82,000038

17 14

36

43

8 42

# Percussion

♩ = 82,000038

V.S.

Percussion

25

27

30

33

36

38

40

42

44

47

Percussion

Percussion

# Electric Guitar

♩ = 82,000038

2

6

10

14

17

20

24

28

31

11

2

Electric Guitar

45

48

51

# Electric Guitar

♩ = 82,000038

17 14 6

40

44

8 42

# Shamisen

♩ = 82,000038

2

5

7

9

11

5

19

22

24

26

5

Shamisen

34

36

38

40

42

44

82

85

88

91

# Upright Bass

♩ = 82,000038

V.S.

54

58

61

65

69

72

75

78

82

85

Upright Bass

88

# Electric Piano

♩ = 82,000038

4

6

8

10

12

V.S.

14

16

19

21

23

25

27

29

31

34

36

38

V.S.

40

42

44

46

48

50

53

56

58

60

62

63

V.S.

6

Electric Piano

65

67

69

71

73

74

75

77

79

81

83

85

87

89

91

Electric Piano

♩ = 82,000038

**13**

**16**

**19**

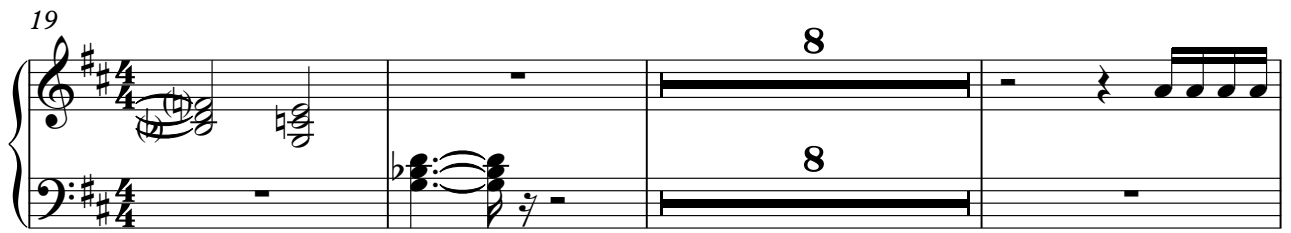

**30**

**33**

40

42

45

48

51

54

67

70

75

79

# Percussive Organ

♩ = 82,000038

17 14 9

A single musical staff in treble clef with a key signature of one sharp (F#). The staff is divided into three measures. The first measure is in 4/4 time and contains a whole rest, with the number '17' above it. The second measure is in 2/4 time and contains a whole rest, with the number '14' above it. The third measure is in 4/4 time and contains a whole rest, with the number '9' above it.

43

43

45

7 42

A single musical staff in treble clef with a key signature of one sharp (F#). The staff is divided into three measures. The first measure is in 4/4 time and contains a whole rest, with the number '7' above it. The second measure is in 2/4 time and contains a whole rest. The third measure is in 4/4 time and contains a whole rest, with the number '42' above it.

# Synth Brass

♩ = 82,000038

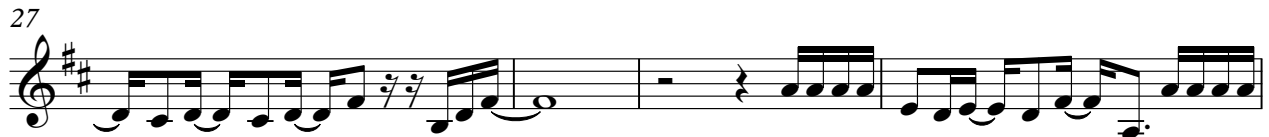
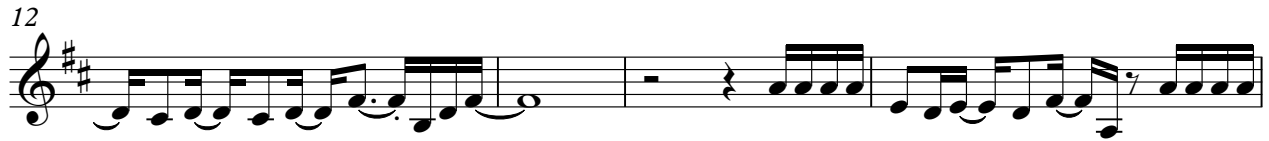

66

69

72

75

78

83

88

90

# Lead 3 (Calliope)

♩ = 82,000038

14

16

19

11

31

34

11

46

48

50

52

42

Pad 3 (Polysynth)

♩ = 82,000038

17 14

34 18

54

56

58

60

62

64

66

68

V.S.

## Pad 3 (Polysynth)

Pad 3 (Polysynth)

90

92
