

Racey - Some Girls

♩ = 140,000137

Drums

muted Guitar 29

Clean Electric Guitar 28

Bass 34

Choir 53

Melody 19

Instrumental Solo 101

♩ = 140,000137

Strings 49

Intro and Solo Piano 1

4

Drums

muted Guitar 29

Clean Electric Guitar 28

Bass 34

Melody 19

Intro and Solo Piano 1

7

Drums

muted Guitar 29

Clean Electric Guitar 28

Bass 34

Melody 19

10

Drums

muted Guitar 29

Clean Electric Guitar 28

Bass 34

Melody 19

13

Drums

muted Guitar 29

Clean Electric Guitar 28

Bass 34

Choir 53

Melody 19

16

Drums

muted Guitar 29

Clean Electric Guitar 28

Bass 34

Choir 53

Melody 19

19

Drums

muted Guitar 29

Clean Electric Guitar 28

Bass 34

Choir 53

Melody 19

Strings 49

$\text{♩} = 142,000076$

22

Drums

muted Guitar 29

Clean Electric Guitar 28

Bass 34

Melody 19

Strings 49

25

Drums

muted Guitar 29

Clean Electric Guitar 28

Bass 34

Melody 19

Strings 49

♩ = 140,000137

28 $\text{♩} = 142,000076$

Drums

muted Guitar 29

Clean Electric Guitar 28

Bass 34

Melody 19

Strings 49 $\text{♩} = 142,000076$

31

Drums

muted Guitar 29

Clean Electric Guitar 28

Bass 34

Melody 19

Strings 49

33

Drums

muted Guitar 29

Clean Electric Guitar 28

Bass 34

Melody 19

Strings 49

36

Drums

muted Guitar 29

Clean Electric Guitar 28

Bass 34

Melody 19

Strings 49

$\text{♩} = 140,000137$

39

Drums

muted Guitar 29

Clean Electric Guitar 28

Bass 34

Melody 19

42

Drums

muted Guitar 29

Clean Electric Guitar 28

Bass 34

Melody 19

45

Drums

muted Guitar 29

Clean Electric Guitar 28

Bass 34

Choir 53

Melody 19

48

Drums

muted Guitar 29

Clean Electric Guitar 28

Bass 34

Choir 53

Melody 19

51

Drums

muted Guitar 29

Clean Electric Guitar 28

Bass 34

Choir 53

Melody 19

53

Drums

muted Guitar 29

Clean Electric Guitar 28

Bass 34

Melody 19

Strings 49

$\text{♩} = 142,000076$

56

Drums

muted Guitar 29

Clean Electric Guitar 28

Bass 34

Melody 19

Strings 49

59

Drums

muted Guitar 29

Clean Electric Guitar 28

Bass 34

Melody 19

Strings 49

$\text{♩} = 140,000137$

$\text{♩} = 142,000076$

62

Drums 29
muted Guitar 29
Clean Electric Guitar 28
Bass 34
Melody 19
Strings 49

65

Drums 29
muted Guitar 29
Clean Electric Guitar 28
Bass 34
Melody 19
Strings 49

68

Drums 29

muted Guitar 29

Clean Electric Guitar 28

Bass 34

Melody 19

Strings 49

71

Drums 29

muted Guitar 29

Clean Electric Guitar 28

Bass 34

Melody 19

74

Drums

muted Guitar 29

Clean Electric Guitar 28

Bass 34

Melody 19

76

Drums

muted Guitar 29

Clean Electric Guitar 28

Bass 34

Choir 53

Melody 19

78

Drums

muted Guitar 29

Clean Electric Guitar 28

Bass 34

Choir 53

Melody 19

80

Drums

muted Guitar 29

Clean Electric Guitar 28

Bass 34

Choir 53

Melody 19

83 $\text{♩} = 144,000229$

Drums

muted Guitar 29

Clean Electric Guitar 28

Bass 34

Choir 53

Melody 19

Instrumental Solo 101

Strings 49 $\text{♩} = 144,000229$

Intro and Solo Piano 1

86

Drums

muted Guitar 29

Clean Electric Guitar 28

Bass 34

Instrumental Solo 101

Strings 49

Intro and Solo Piano 1

89

Drums

muted Guitar 29

Clean Electric Guitar 28

Bass 34

Instrumental Solo 101

Strings 49

Intro and Solo Piano 1

$\text{♩} = 142,000076$

92 $\text{♩} = 144,000229$

Drums

muted Guitar 29

Clean Electric Guitar 28

Bass 34

Instrumental Solo 101

Strings 49 $\text{♩} = 144,000229$

Intro and Solo Piano 1

95

Drums

muted Guitar 29

Clean Electric Guitar 28

Bass 34

Instrumental Solo 101

Strings 49

Intro and Solo Piano 1

97
Drums

muted Guitar 29

Clean Electric Guitar 28

Bass 34

Instrumental Solo 101

Strings 49

Intro and Solo Piano 1

100 $\text{♩} = 142,000076$

Drums

muted Guitar 29

Clean Electric Guitar 28

Bass 34

Melody 19

Instrumental Solo 101

Strings 49 $\text{♩} = 142,000076$

Intro and Solo Piano 1

102 $\text{♩} = 142,000076$

Drums

muted Guitar 29

Clean Electric Guitar 28

Bass 34

Melody 19

105

Drums

muted Guitar 29

Clean Electric Guitar 28

Bass 34

Melody 19

107

Drums

muted Guitar 29

Clean Electric Guitar 28

Bass 34

Choir 53

Melody 19

110

Drums

muted Guitar 29

Clean Electric Guitar 28

Bass 34

Choir 53

Melody 19

112

Drums

muted Guitar 29

Clean Electric Guitar 28

Bass 34

Choir 53

Melody 19

115

Drums 29

muted Guitar 29

Clean Electric Guitar 28

Bass 34

Choir 53

Melody 19

117

$\text{♩} = 144,000229$

Drums 29

muted Guitar 29

Clean Electric Guitar 28

Bass 34

Melody 19

Strings 49

$\text{♩} = 144,000229$

120

Drums

muted Guitar 29

Clean Electric Guitar 28

Bass 34

Melody 19

Strings 49

123

Drums

muted Guitar 29

Clean Electric Guitar 28

Bass 34

Melody 19

Strings 49

$\text{♩} = 142,000076$

$\text{♩} = 144,000229$

126

Drums 29

muted Guitar 29

Clean Electric Guitar 28

Bass 34

Melody 19

Strings 49

128

Drums 29

muted Guitar 29

Clean Electric Guitar 28

Bass 34

Melody 19

Strings 49

130

Drums

muted Guitar 29

Clean Electric Guitar 28

Bass 34

Melody 19

Strings 49

133

Drums

muted Guitar 29

Clean Electric Guitar 28

Bass 34

Choir 53

Melody 19

135

Drums

muted Guitar 29

Clean Electric Guitar 28

Bass 34

Choir 53

Melody 19

137

Drums

muted Guitar 29

Clean Electric Guitar 28

Bass 34

Choir 53

Melody 19

139

Drums

muted Guitar 29

Clean Electric Guitar 28

Bass 34

Choir 53

Melody 19

141

Drums

muted Guitar 29

Clean Electric Guitar 28

Bass 34

Melody 19

Strings 49

143

Drums

muted Guitar 29

Clean Electric Guitar 28

Bass 34

Melody 19

Strings 49

145

Drums

muted Guitar 29

Clean Electric Guitar 28

Bass 34

Melody 19

Strings 49

148

Drums

muted Guitar 29

Clean Electric Guitar 28

Bass 34

Choir 53

Melody 19

Strings 49

151

Drums

muted Guitar 29

Clean Electric Guitar 28

Bass 34

Choir 53

Melody 19

154

Drums 29
muted Guitar 29
Clean Electric Guitar 28
Bass 34
Choir 53
Melody 19

156

Drums 29
muted Guitar 29
Clean Electric Guitar 28
Bass 34
Choir 53

Racey - Some Girls

Drums

♩ = 140,000137

5

9

13

17

♩ = 142,000076

21

♩ = 140,000137

25

♩ = 142,000076

29

33

♩ = 140,000137

36

V.S.

Drums

40

44

48

52

$\text{♩} = 142,000076$

56

$\text{♩} = 140,000137$

60

$\text{♩} = 142,000076$

64

67

71

75

79

83

♩ = 144,000229

87

91

♩ = 142,000076

♩ = 144,000229

95

98

♩ = 142,000076

102

106

110

114

♩ = 144,000229

V.S.

Drums

118

122 $\text{♩} = 142,000076$ $\text{♩} = 144,000229$

126

130

134

137

140

143

147

151

Drums

154

Measure	Notes (Stems with flags)	Accents (x marks)
1	Quarter, Quarter, Quarter, Quarter, Quarter, Quarter, Quarter, Quarter	Quarter, Quarter, Quarter, Quarter, Quarter, Quarter, Quarter, Quarter
2	Quarter, Quarter, Quarter, Quarter, Quarter, Quarter, Quarter, Quarter	Quarter, Quarter, Quarter, Quarter, Quarter, Quarter, Quarter, Quarter
3	Quarter, Quarter, Quarter, Quarter, Quarter, Quarter, Quarter, Quarter	Quarter, Quarter, Quarter, Quarter, Quarter, Quarter, Quarter, Quarter
4	Quarter, Quarter, Quarter, Quarter, Quarter, Quarter, Quarter, Quarter	Quarter, Quarter, Quarter, Quarter, Quarter, Quarter, Quarter, Quarter
5	Quarter, Quarter, Quarter, Quarter, Quarter, Quarter, Quarter, Quarter	Quarter, Quarter, Quarter, Quarter, Quarter, Quarter, Quarter, Quarter
6	Quarter, Quarter, Quarter, Quarter, Quarter, Quarter, Quarter, Quarter	Quarter, Quarter, Quarter, Quarter, Quarter, Quarter, Quarter, Quarter

♩ = 140,000137

4

8

12

16

20

♩ = 142,000076

24

♩ = 140,000137

29

♩ = 142,000076

34

♩ = 140,000137

39

43

47

51

♩ = 142,000076

55

♩ = 140,000137

60

♩ = 142,000076

65

70

74

77

80

84

♩ = 144,000229

88 $\text{♩} = 142,000076$

92 $\text{♩} = 144,000229$

95

99 $\text{♩} = 142,000076$

103

107

111

114 $\text{♩} = 144,000229$

118

123 $\text{♩} = 142,000076$ $\text{♩} = 144,000229$

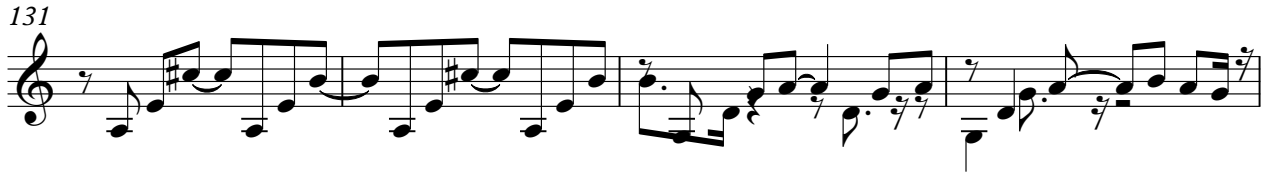

♩ = 140,000137

9

14

20

♩ = 142,000076

26

♩ = 140,000137 ♩ = 142,000076

32

♩ = 140,000137

38

43

48

♩ = 142,000076

54

♩ = 140,000137

60 $\text{♩} = 142,000076$

66

72

77

83 $\text{♩} = 144,000229$

89 $\text{♩} = 142,000076$ $\text{♩} = 144,000229$

95

101 $\text{♩} = 142,000076$

106

111

117 ♩ = 144,000229

123 ♩ = 142,000076 ♩ = 144,000229

129

134

140

145

150

154

♩ = 140,000137

6

11

16

21 ♩ = 142,000076

26

♩ = 140,000137

♩ = 142,000076

32

37 $\text{♩} = 140,000137$

Bass line notation for measures 37-41. The notation is on a single bass clef staff. Measure 37 starts with a quarter note G2, followed by quarter notes F2, E2, D2. Measure 38 has a quarter note C2, followed by a half note G2-F2. Measure 39 has quarter notes G2, F2, E2, D2. Measure 40 has quarter notes C2, B1, A1, G1. Measure 41 has quarter notes F1, E1, D1, C1.

42

Bass line notation for measures 42-46. Measure 42 has a quarter note G2, followed by a half note G2-F2. Measure 43 has quarter notes G2, F2, E2, D2. Measure 44 has quarter notes C2, B1, A1, G1. Measure 45 has quarter notes F1, E1, D1, C1, with a sharp sign (#) above the C1. Measure 46 has quarter notes B1, A1, G1, F1, with a natural sign (♮) above the B1.

47

Bass line notation for measures 47-51. Measure 47 has a quarter note G2, followed by quarter notes F2, E2, D2. Measure 48 has a quarter note C2, followed by a half note G2-F2. Measure 49 has quarter notes G2, F2, E2, D2. Measure 50 has quarter notes C2, B1, A1, G1. Measure 51 has quarter notes F1, E1, D1, C1.

52

$\text{♩} = 142,000076$

Bass line notation for measures 52-56. Measure 52 has a quarter note G2, followed by a half note G2-F2 with a flat sign (b) above the G2. Measure 53 has quarter notes G2, F2, E2, D2. Measure 54 has quarter notes C2, B1, A1, G1. Measure 55 has quarter notes F1, E1, D1, C1. Measure 56 has quarter notes B1, A1, G1, F1.

57

$\text{♩} = 140,000137$

$\text{♩} = 142,000076$

Bass line notation for measures 57-62. Measure 57 has quarter notes G2, F2, E2, D2. Measure 58 has quarter notes C2, B1, A1, G1. Measure 59 has a quarter rest, followed by a quarter note G2 with a fermata. Measure 60 has a whole rest. Measure 61 has quarter notes G2, F2, E2, D2. Measure 62 has quarter notes C2, B1, A1, G1.

63

Bass line notation for measures 63-68. Measure 63 has a quarter note G2, followed by quarter notes F2, E2, D2. Measure 64 has a quarter note C2, followed by a half note G2-F2. Measure 65 has quarter notes G2, F2, E2, D2. Measure 66 has quarter notes C2, B1, A1, G1. Measure 67 has quarter notes F1, E1, D1, C1. Measure 68 has a quarter note G2 with a fermata, followed by a quarter rest.

69

Bass line notation for measures 69-73. Measure 69 has a quarter note G2, followed by quarter notes F2, E2, D2. Measure 70 has a quarter note C2, followed by a half note G2-F2. Measure 71 has quarter notes G2, F2, E2, D2. Measure 72 has quarter notes C2, B1, A1, G1. Measure 73 has quarter notes F1, E1, D1, C1.

74

Bass line notation for measures 74-78. Measure 74 has a quarter note G2, followed by a half note G2-F2. Measure 75 has quarter notes G2, F2, E2, D2. Measure 76 has quarter notes C2, B1, A1, G1. Measure 77 has quarter notes F1, E1, D1, C1, with a sharp sign (#) above the C1. Measure 78 has quarter notes B1, A1, G1, F1, with a natural sign (♮) above the B1.

79

Bass line notation for measures 79-83. Measure 79 has a quarter note G2, followed by quarter notes F2, E2, D2. Measure 80 has a quarter note C2, followed by a half note G2-F2. Measure 81 has quarter notes G2, F2, E2, D2. Measure 82 has quarter notes C2, B1, A1, G1. Measure 83 has quarter notes F1, E1, D1, C1.

84

$\text{♩} = 144,000229$

Bass line notation for measures 84-88. Measure 84 has a quarter note G2, followed by a half note G2-F2 with a flat sign (b) above the G2. Measure 85 has quarter notes G2, F2, E2, D2. Measure 86 has quarter notes C2, B1, A1, G1. Measure 87 has quarter notes F1, E1, D1, C1. Measure 88 has quarter notes B1, A1, G1, F1.

89

$\text{♩} = 142,000076$

$\text{♩} = 144,000229$

95

101 $\text{♩} = 142,000076$

106

111

116

$\text{♩} = 144,000229$

120

$\text{♩} = 142,000076$

125 ♩ = 144,000229

130

135

140

145

150

154

Racey - Some Girls

Choir 53

♩ = 140,000137
12

20 ♩ = 142,000076 ♩ = 140,000137 ♩ = 142,000076 ♩ = 140,000137
6 2 8 8

46 ♩ = 142,000076
6

59 ♩ = 140,000137 ♩ = 142,000076
2 16

83 ♩ = 144,000229 ♩ = 142,000076 ♩ = 144,000229 ♩ = 142,000076
6 2 8 8

109

117 ♩ = 144,000229 ♩ = 142,000076 ♩ = 144,000229
6 2 8

137
8

151

Melody 19

Racey - Some Girls

♩ = 140,000137

4

9

14

19

25

30

35

40

45

V.S.

2

Melody 19

♩ = 142,000076

50

56

♩ = 140,000137

61 ♩ = 142,000076

66

71

76

81

♩ = 144,000229 ♩ = 142,000076
6 **2**

93

♩ = 144,000229 ♩ = 142,000076
8

105

110

115 $\text{♩} = 144,000229$

121 $\text{♩} = 142,000076$ $\text{♩} = 144,000229$

126

131

136

142

147

152 **2**

Instrumental Solo 101 Racey - Some Girls

♩ = 140,000137 ♩ = 142,000076 ♩ = 140,000137 ♩ = 142,000076

20 **6** **2** **8**

37 ♩ = 140,000137 ♩ = 142,000076 ♩ = 140,000137 ♩ = 142,000076

16 **6** **2** **24**

85 ♩ = 144,000229

90 ♩ = 142,000076 ♩ = 144,000229

95

100 ♩ = 142,000076

16

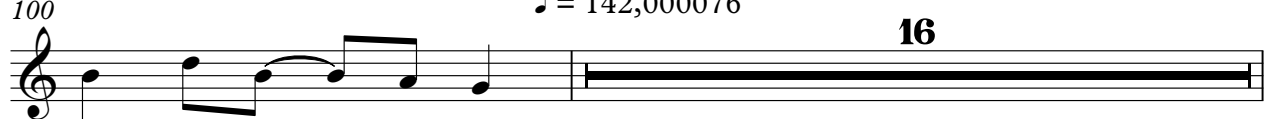

117 ♩ = 144,000229 ♩ = 142,000076 ♩ = 144,000229

6 **2** **33**

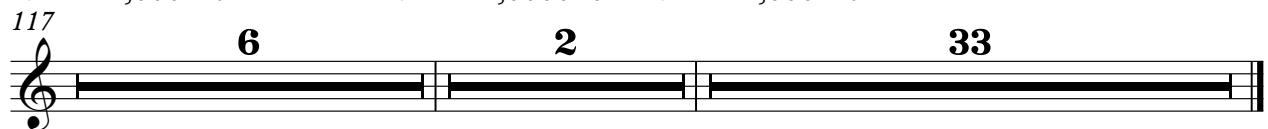

Racey - Some Girls

Strings 49

♩ = 140,000137 ♩ = 142,000076

20

♩ = 140,000137 ♩ = 142,000076

27 **2**

♩ = 140,000137 ♩ = 142,000076 ♩ = 140,000137

37 **16** **2**

♩ = 142,000076

61

♩ = 144,000229 ♩ = 142,000076

69 **16** **2**

♩ = 144,000229

93

♩ = 142,000076 ♩ = 144,000229 ♩ = 142,000076

101 **16** **2**

♩ = 144,000229

125

133 **8**

145 **9**

Intro and Solo Piano 1

Racey - Some Girls

♩ = 140,000137

5

♩ = 142,000076 ♩ = 140,000137 ♩ = 142,000076

16 **6** **2** **8**

37

♩ = 140,000137 ♩ = 142,000076 ♩ = 140,000137 ♩ = 142,000076

16 **6** **2** **24**

85

♩ = 144,000229

90

♩ = 142,000076 ♩ = 144,000229

95

100

♩ = 142,000076

16

117

♩ = 144,000229 ♩ = 142,000076 ♩ = 144,000229

6 **2** **33**