

Radio Taxi - Eva

♩ = 100,000000

Percussion

Electric Guitar

Electric Guitar

5-string Electric Bass

Reverse Cymbals

Lead 1 (Square)

Lead 5 (Charang)

Lead 5 (Charang)

FX 6 (Goblins)

♩ = 100,000000

6

Perc.

E. Gtr.

E. Gtr.

E. Bass

Lead 1

Lead 5

Lead 5

FX 6

10

Perc. E. Gtr. E. Bass E. Pno. Lead 1 Lead 5

13

Perc. E. Bass E. Pno. Lead 1

17

Perc. E. Gtr. E. Bass E. Pno. Lead 1

21

Perc.

E. Bass

E. Pno.

Lead 1

FX 6

25

Perc.

E. Gtr.

E. Bass

E. Pno.

Rev. Cym.

Lead 1

Lead 5

Lead 5

FX 5

FX 6

30

Perc.

E. Gtr.

E. Bass

E. Pno.

Lead 1

Lead 5

Lead 5

FX 5

35

Perc.

E. Gtr.

E. Bass

E. Pno.

Lead 1

Lead 5

Lead 5

FX 5

40

Perc.

E. Gtr.

E. Bass

E. Pno.

Lead 1

Lead 5

Lead 5

FX 5

45

Perc.

E. Gtr.

E. Bass

E. Pno.

Rev. Cym.

Lead 1

FX 5

FX 6

49 Perc. E. Bass E. Pno. FX 6

52 Perc. E. Gtr. E. Bass E. Pno. FX 6

55 Perc. E. Gtr. E. Bass E. Pno. Lead 1 Lead 5 Lead 5 FX 6

58

Perc.

E. Gtr.

E. Bass

E. Pno.

Lead 1

Lead 5

Lead 5

60

Perc.

E. Gtr.

E. Bass

E. Pno.

Lead 1

Lead 5

Lead 5

63

66

71

76

81

86

91

94

Radio Taxi - Eva

Percussion

♩ = 100,000000

6

10

12

14

16

18

20

22

24

V.S.

Percussion

27

31

36

41

46

49

51

53

55

57

Percussion

59

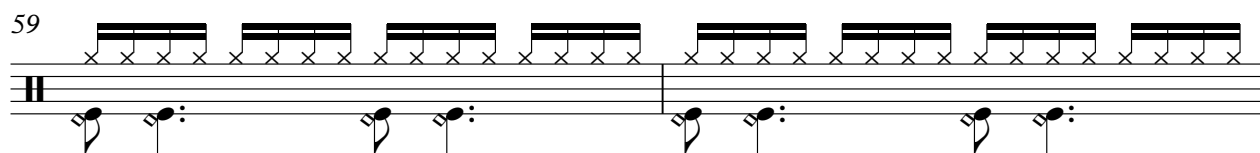

61

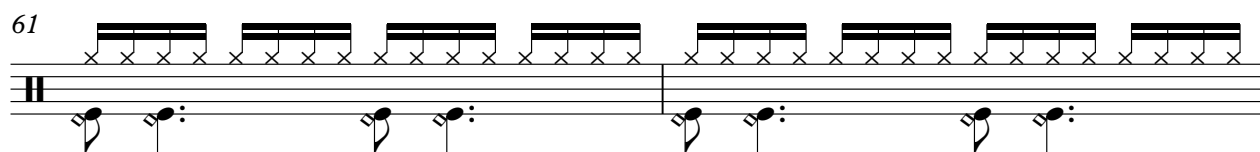

63

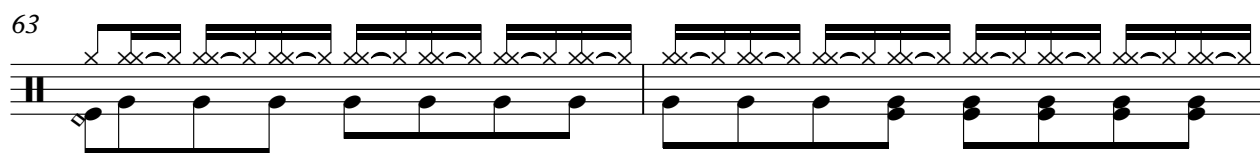

65

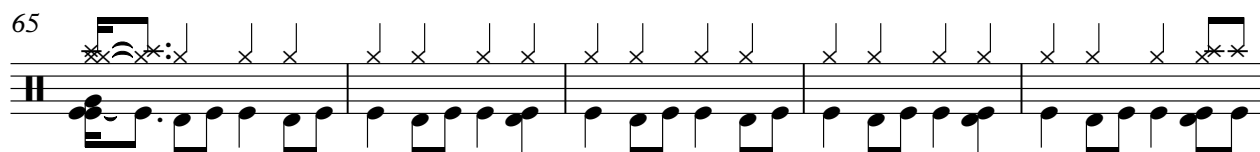

70

75

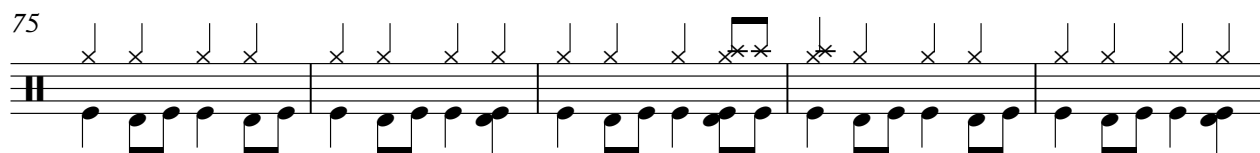

80

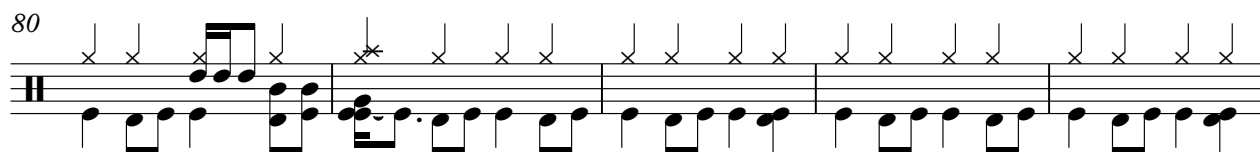

85

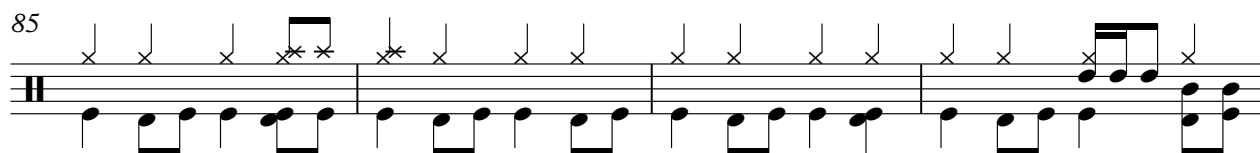

89

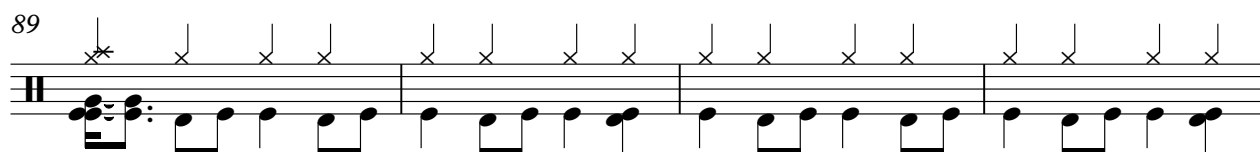

93

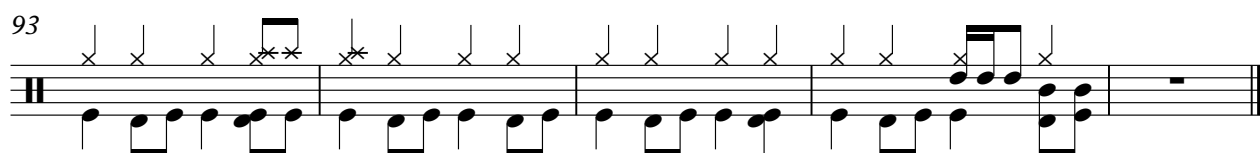

Radio Taxi - Eva

Electric Guitar

♩ = 100,000000

2

7

7

18

6 2

28

32

36

40

44

48

6

56

6 2

65

69

73

77

81

85

89

93

95

Electric Guitar

Radio Taxi - Eva

♩ = 100,000000
3

7

11

46

6

58

60

36

Radio Taxi - Eva

5-string Electric Bass

♩ = 100,000000

3

8

16

24

30

35

40

45

53

61

V.S.

67

72

77

82

87

92

95

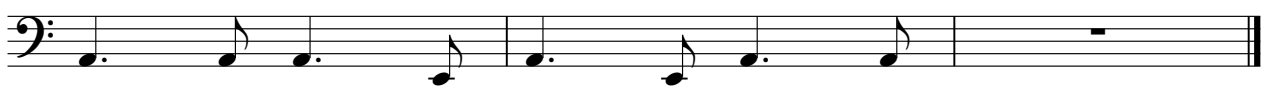

Electric Piano

Radio Taxi - Eva

♩ = 100,000000

9

14

19

24

29

33

38

V.S.

43

48

53

58

63

67

72

76

81

86

91

94

Reverse Cymbals

Radio Taxi - Eva

♩ = 100,000000

22

27

19 15

63

33

Radio Taxi - Eva

Lead 1 (Square)

♩ = 100,000000

5

13

20

27

35

43

58

65

73

81

8

V.S.

2

Lead 1 (Square)

89

94

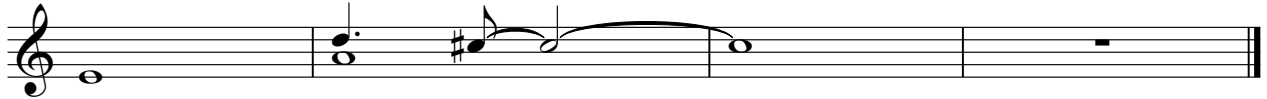

Radio Taxi - Eva

Lead 5 (Charang)

♩ = 100,000000

2

9

17

31

37

43

57

59

61

62

Lead 5 (Charang)

65

71

3

77

3

83

3

89

93

3

Radio Taxi - Eva

Lead 5 (Charang)

♩ = 100,000000

3

7

11

16

32

38

44

57

59

60

62

Lead 5 (Charang)

65

71

3

77

3

83

3

89

93

3

Radio Taxi - Eva

FX 5 (Brightness)

♩ = 100,000000

FX 6 (Goblins)

Radio Taxi - Eva

♩ = 100,000000

9

28

51

57