

Radio Taxi - Garota Dourada

0.0"
1.1,00
Midi Groove©

♩ = 130,000137

♩ = 130,000137

melody

drum

saw wave

muted

overdrive

overdrive

overdrive

clean

bass

♩ = 130,000137

♩ = 130,000137

e.piano1

Detailed description of the MIDI score: The score is for the song 'Radio Taxi - Garota Dourada'. It consists of eight tracks: melody, drum, saw wave, muted, overdrive, overdrive, clean, bass, and e.piano1. The tempo is 130,000137. The melody track is mostly silent. The drum track has a complex pattern of triplets and eighth notes. The saw wave track is silent. The muted track is silent. The three overdrive tracks are silent. The clean track is silent. The bass track is silent. The e.piano1 track has a sparse accompaniment with some accidentals.

2

Empty staff for electric piano (e.piano 1).

10

drum

overdrive

overdrive

clean

bass

3 3 3 3 3 3 3

12

melody

drum

muted

overdrive

clean

bass

e.piano1

6 6 6 3 3

14

melody
drum
muted
overdrive
clean
bass
e.piano1

17

melody
drum
muted
overdrive
clean
bass
e.piano1

20

melody

drum

muted

overdrive

clean

bass

e.piano1

23

melody

drum

muted

overdrive

clean

bass

e.piano1

26

29

31

melody

drum

overdrive

clean

bass

e.piano1

33

melody

drum

overdrive

clean

bass

e.piano1

35

melody

drum

saw wave

clean

bass

e.piano1

37

melody

drum

saw wave

muted

overdrive

clean

bass

40

melody
drum
saw wave
muted
overdrive
clean
bass

43

melody
drum
saw wave
muted
overdrive
overdrive
overdrive
clean
bass

46

melody

drum

saw wave

muted

overdrive

clean

bass

49

melody

drum

saw wave

muted

overdrive

clean

bass

51

melody
drum
saw wave
muted
overdrive
clean
bass

53

melody
drum
saw wave
muted
overdrive
clean
bass

56

58

melody

drum

muted

overdrive

clean

bass

e.piano1

61

melody

drum

muted

overdrive

clean

bass

e.piano1

64

melody
drum
muted
overdrive
clean
bass
e.piano1

67

melody
drum
muted
overdrive
clean
bass
e.piano1

70

melody

drum

muted

overdrive

overdrive

clean

bass

e.piano1

72

melody

drum

muted

overdrive

overdrive

clean

bass

e.piano1

74

melody

drum

overdrive

overdrive

clean

bass

e.piano1

76

melody

drum

overdrive

clean

bass

e.piano1

78

melody

drum

overdrive

clean

bass

e.piano1

80

melody

drum

saw wave

muted

overdrive

clean

bass

e.piano1

83

melody
drum
saw wave
muted
overdrive
clean
bass

85

melody
drum
saw wave
muted
overdrive
overdrive
overdrive
clean
bass

88

melody

drum

saw wave

muted

overdrive

overdrive

overdrive

clean

bass

91

melody

drum

saw wave

muted

overdrive

overdrive

overdrive

clean

bass

94

melody

drum

saw wave

muted

overdrive

clean

bass

96

melody

drum

saw wave

muted

overdrive

clean

bass

99

drum

saw wave

muted

overdrive

overdrive

overdrive

clean

bass

e.piano1

101 23

drum

overdrive

overdrive

clean

bass

e.piano 1

104

drum

overdrive

overdrive

clean

bass

e.piano 1

107

drum

overdrive

overdrive

clean

bass

e.piano 1

110

melody

drum

saw wave

muted

overdrive

overdrive

clean

bass

113

melody
drum
saw wave
muted
overdrive
clean
bass

115

melody
drum
saw wave
muted
overdrive
overdrive
overdrive
clean
bass

118

melody

drum

saw wave

muted

overdrive

overdrive

overdrive

clean

bass

121

melody

drum

saw wave

muted

overdrive

clean

bass

123

Radio Taxi - Garota Dourada

melody

♩ = 130,000137 ♩ = 130,000137

9

15

20

25

31

36

41

46

50

52

120

123

Radio Taxi - Garota Dourada

drum

♩ = 130,000137

♩ = 130,000137

4

6

8

10

12

14

18

22

26

V.S.

2

drum

29

31

33

35

38

42

46

50

54

57

61

65

61

65

69

72

74

76

78

81

85

89

93

97

100

102

106

109

113

117

121

123

Radio Taxi - Garota Dourada

saw wave

♩ = 130,000137

33

37

40

43

46

49

52

55

23

80

83

86

89

92

95

98

110

113

116

119

122

124

muted

Radio Taxi - Garota Dourada

♩ = 130,000137

9

14

18

22

26

8

37

40

2

91

95

99

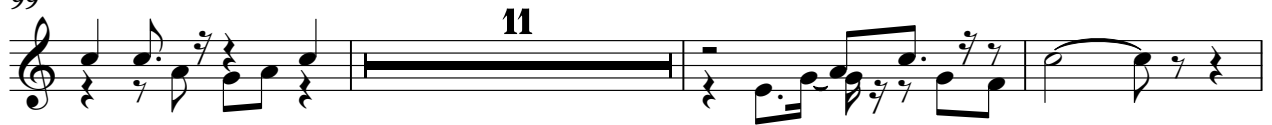

113

116

121

123

Radio Taxi - Garota Dourada

overdrive

Radio Taxi - Garota Dourada

overdrive

♩ = 130,000137 ♩ = 130,000137

8

12 19

35 8

46 29

79 8

90 10

104 9

117 6

overdrive

Radio Taxi - Garota Dourada

♩ = 130,000137

9

14

18

22

26

8

38

41

2

45

50

55

59

63

67

71

83

89

94

99

114

121

Radio Taxi - Garota Dourada

clean

♩ = 130,000137 ♩ = 130,000137

V.S.

86

90

94

98

103

106

110

114

118

122

Radio Taxi - Garota Dourada

bass

♩ = 130,000137

♩ = 130,000137

7

11

15

19

23

27

31

35

40

V.S.

e.piano1

Radio Taxi - Garota Dourada

♩ = 130,000137

8

13

17

21

26

30

V.S.

34

37

19

19

59

63

68

73

77

81

19

19

104

108

16

16
