

Radio Taxi - Ping Pong

0.0"
1.1,00
studiovirtual@ig.com.br - <http://studiovirtualmidi.cjb.net> - Tel:(31)3352-7444

♩ = 105,999954

8

Perc.

E. Gtr.

E. Gtr.

E. Gtr.

E. Bass

Perc. Organ

10

Perc.

J. Gtr.

E. Gtr.

E. Gtr.

E. Gtr.

E. Bass

Perc. Organ

13

Shak.

Perc.

J. Gtr.

E. Gtr.

E. Gtr.

E. Gtr.

E. Bass

Perc. Organ

16

Shak.

Perc.

J. Gtr.

E. Gtr.

E. Gtr.

E. Bass

Perc. Organ

19

Shak. Perc. E. Gtr. E. Gtr. E. Bass Perc. Organ

22

Shak. Perc. J. Gtr. E. Gtr. E. Gtr. E. Bass Perc. Organ

25

Shak. Perc. J. Gtr. E. Gtr. E. Gtr. E. Bass Perc. Organ

28

Shak. Perc. E. Gtr. E. Gtr. E. Bass Perc. Organ

31

Shak.

Perc.

E. Gtr.

E. Bass

Perc. Organ

34

Shak.

Perc.

E. Gtr.

E. Bass

Perc. Organ

37

Shak.

Perc.

E. Gtr.

E. Gtr.

E. Gtr.

E. Bass

40

Shak.

Perc.

E. Gtr.

E. Gtr.

E. Gtr.

E. Bass

43

Shak.

Perc.

E. Gtr.

E. Gtr.

E. Gtr.

E. Bass

46

Perc.

Alto Xyl.

J. Gtr.

E. Gtr.

E. Gtr.

E. Bass

Perc. Organ

49

Perc.

E. Gtr.

E. Gtr.

E. Gtr.

E. Bass

Perc. Organ

51

Perc.

J. Gtr.

E. Gtr.

E. Gtr.

E. Gtr.

E. Bass

Perc. Organ

54

Shak.
Perc.
J. Gtr.
E. Gtr.
E. Gtr.
E. Gtr.
E. Bass
Perc. Organ

57

Shak.
Perc.
J. Gtr.
E. Gtr.
E. Gtr.
E. Bass
Perc. Organ

60

Shak.
Perc.
J. Gtr.
E. Gtr.
E. Gtr.
E. Bass
Perc. Organ

63

Shak.
Perc.
E. Gtr.
E. Bass
Perc. Organ

66

Shak.
Perc.
E. Gtr.
E. Bass
Perc. Organ

69

Shak.
Perc.
E. Gtr.
E. Gtr.
E. Bass

72

Shak.
Perc.
E. Gtr.
E. Gtr.
E. Gtr.
E. Bass

74

Shak.
Perc.
E. Gtr.
E. Gtr.
E. Gtr.
E. Bass

77

Shak.

Perc.

E. Gtr.

E. Gtr.

E. Gtr.

E. Bass

80

Shak.

Perc.

J. Gtr.

E. Gtr.

E. Gtr.

E. Bass

83

Shak.

Perc.

J. Gtr.

E. Gtr.

E. Gtr.

E. Bass

86

Shak.

Perc.

E. Gtr.

E. Gtr.

E. Gtr.

E. Bass

studiovirtualmidiaudiovirtualmidi.cjb.net

88

E. Gtr.

E. Gtr.

Tel: (011) 4952100 Fax: (011) 3352444
studiovirtualmidiaudiovirtualmidi.cjb.net

Shakuhachi

Radio Taxi - Ping Pong

♩ = 105,999954
13

18

24

30

36

41

44

9

55

60

66

71

75

79

83

4

Percussion

Radio Taxi - Ping Pong

♩ = 105,999954

2

7

10

13

16

20

24

28

32

36

V.S.

Percussion

40

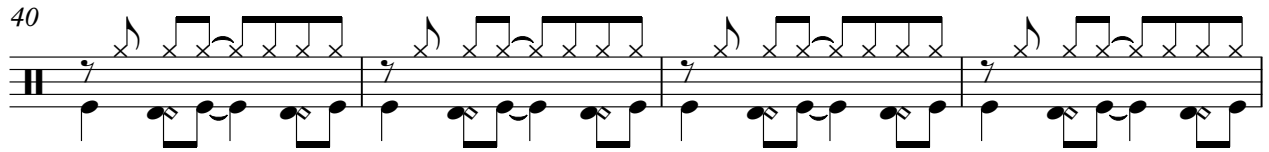

44

49

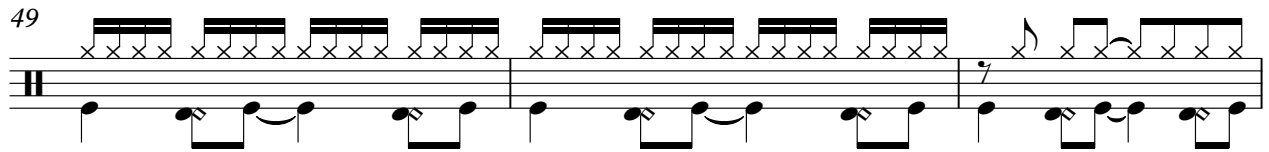

52

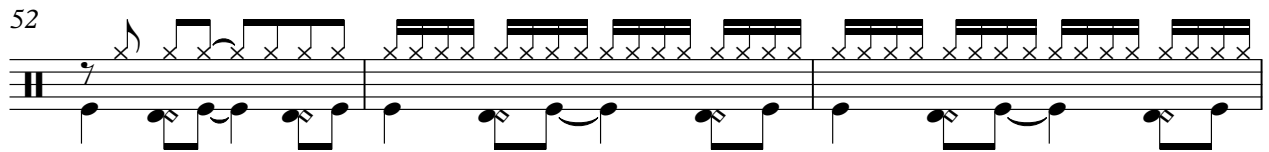

55

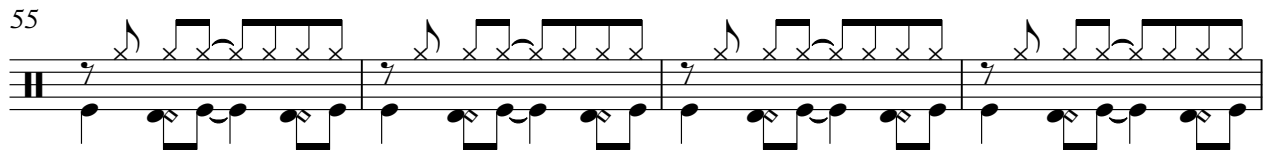

59

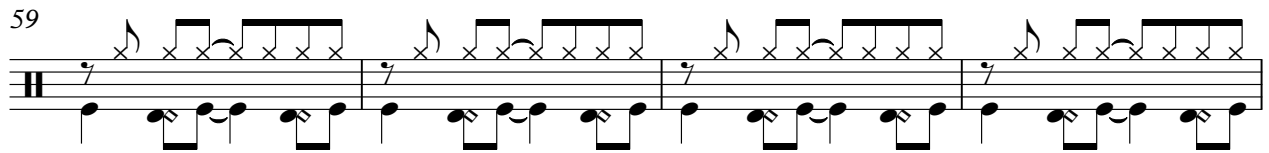

63

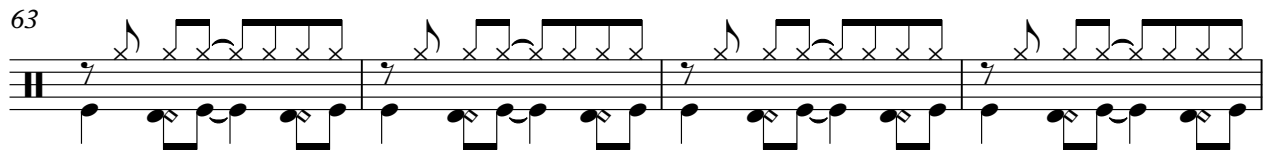

67

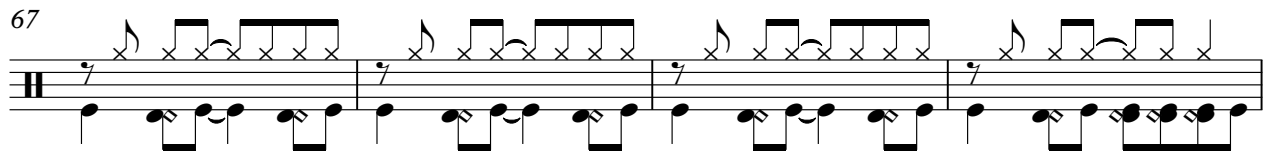

71

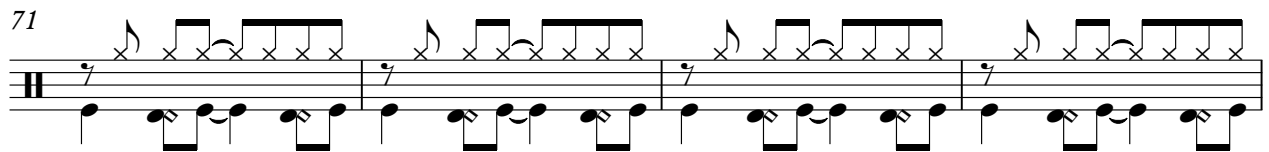

75

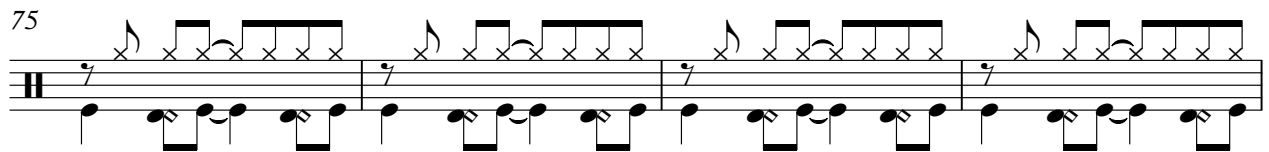

Percussion

79

83

86

Alto Xylophone

Radio Taxi - Ping Pong

♩ = 105,999954

45

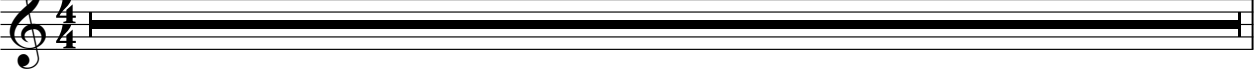

46

3 3 3

44

♩ = 105,999954

5 2

10 2 3

18 3 3

27 20 2

51 2

56

61 18

82 6

Radio Taxi - Ping Pong

Electric Guitar

♩ = 105,999954

4

studiovirtual@http://studiovirtual.com/Id:617442

8

12

16

21

26

30

33

38

42

2

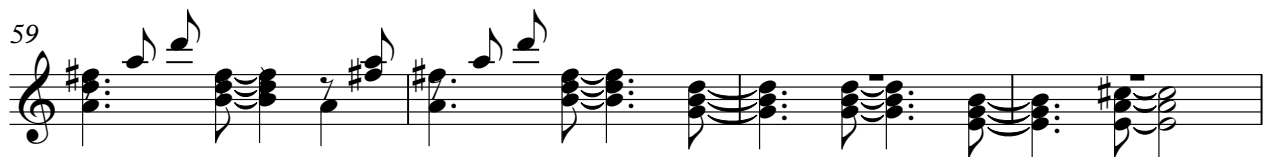
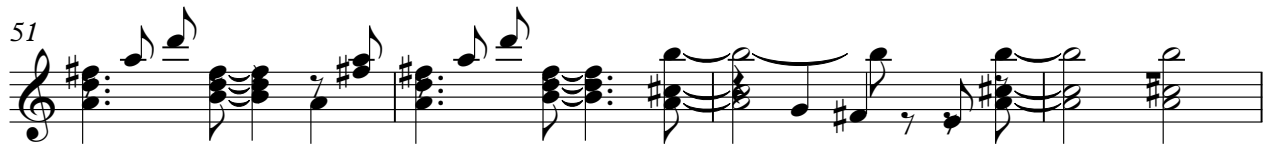
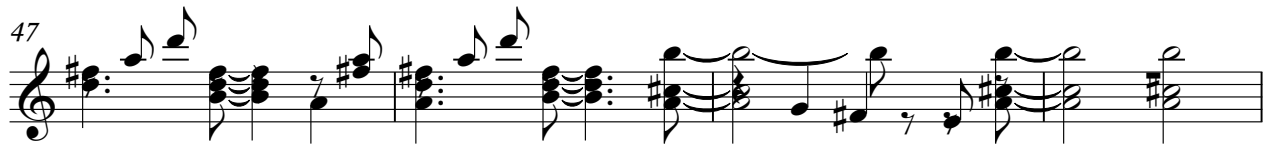

87

http://stud@ig.com/hidi.cjb.net stud74941052.com/studiovirtualmifilc(Bh)35244

Radio Taxi - Ping Pong

Electric Guitar

♩ = 105,999954

7 2

12

17 2 2

24 2 8

37

41

45 2

51

56 2

60 8

70

73

77

82

86

♩ = 105,999954

7 2

12 25

40

45 3 2

53 17

73

78 6

86 2

Sitar

Radio Taxi - Ping Pong

♩ = 105,999954

4

85

Electric Bass

Radio Taxi - Ping Pong

♩ = 105,999954

5

10

15

20

25

30

34

38

42

47

52

57

62

66

70

74

78

82

85

3

Percussive Organ

Radio Taxi - Ping Pong

♩ = 105,999954

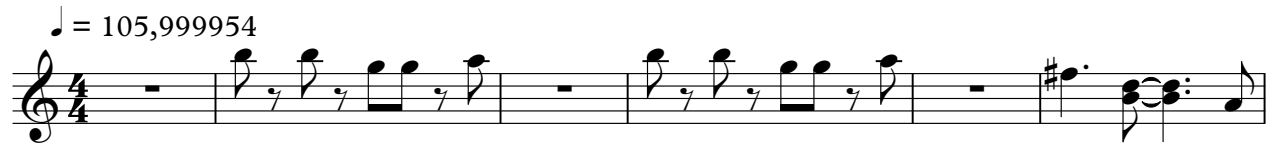

7

12

17

22

27

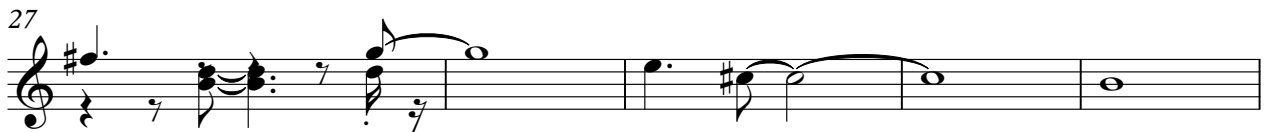

32

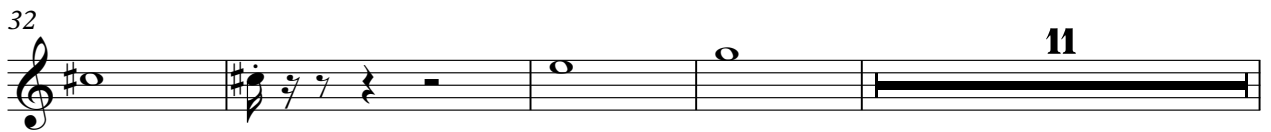

2

Percussive Organ

47

52

56

61

66

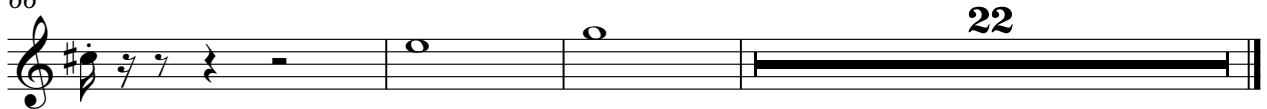

22

Reverse Cymbals

Radio Taxi - Ping Pong

♩ = 105,999954

5

85

[No instrument (barlines shown)] Radio Taxi - Ping Pong

♩ = 105,999954
4/4

A single treble clef symbol.

A double bar line symbol.