

Rafael Hernandez - Amor Ciego

♩ = 100,000000

Percussion

Electric Guitar

Synth Bass

Viola

Solo

4

Perc.

E. Gtr.

S. Bass

Vla.

Solo

7

10

13

Perc. 

E. Gtr. 

S. Bass 

Vla. 

Solo 

16

Perc. 

E. Gtr. 

S. Bass 

Vla. 

Solo 

Perc. 

E. Gtr. 

S. Bass 

Vla. 

Solo 

Perc. 

E. Gtr. 

Hpsd. 

S. Bass 

Vla. 

Solo 

25

28

31

Perc.

E. Gtr.

S. Bass

Vla.

Solo

34

Perc.

E. Gtr.

Hpsd.

S. Bass

Vla.

Solo

37

Perc. 

E. Gtr. 

S. Bass 

Vla. 

Solo 

40

Perc. 

E. Gtr. 

S. Bass 

Vla. 

Solo 

Perc. 

E. Gtr. 

S. Bass 

Vla. 

Solo 

Perc. 

E. Gtr. 

S. Bass 

Vla. 

Solo 

49

52

Perc. 

E. Gtr. 

S. Bass 

Vla. 

Solo 

Perc. 

E. Gtr. 

S. Bass 

Vla. 

Solo 

61

64

67

Perc. 

E. Gtr. 

S. Bass 

Vla. 

Solo 

70

Perc. 

E. Gtr. 

Hpsd. 

S. Bass 

Vla. 

Solo 

73

76

79

Perc.

E. Gtr.

S. Bass

Vla.

Solo

82

Perc.

E. Gtr.

Hpsd.

S. Bass

Vla.

Solo

85

Perc. 

E. Gtr. 

S. Bass 

Vla. 

Solo 

88

Perc. 

E. Gtr. 

S. Bass 

Vla. 

Solo 

97

Perc. 

E. Gtr. 

S. Bass 

Vla. 

Solo 

100

Perc. 

E. Gtr. 

S. Bass 

Vla. 

Solo 

103

Perc. 

E. Gtr. 

Hpsd. 

S. Bass 

Vla. 

Solo 

107

Perc. 

E. Gtr. 

S. Bass 

Vla. 

Solo 

109

Rafael Hernandez - Amor Ciego

Percussion

♩ = 100,000000

5

10

14

18

22

26

30

34

38

V.S.

42

46

50

54

58

62

66

70

74

78

82

86

90

94

98

102

107

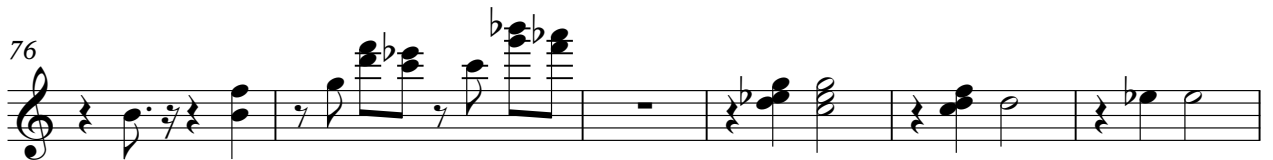

Electric Guitar

106

3

Harpisichord

Rafael Hernandez - Amor Ciego

♩ = 100,000000

23 11

37 35 11

85 18 4 18 4

Rafael Hernandez - Amor Ciego

Synth Bass

♩ = 100,000000

7

12

18

23

28

33

38

44

49

V.S.

Synth Bass

105

3

Viola

Rafael Hernandez - Amor Ciego

♩ = 100,000000

49

54

60

65

71

76

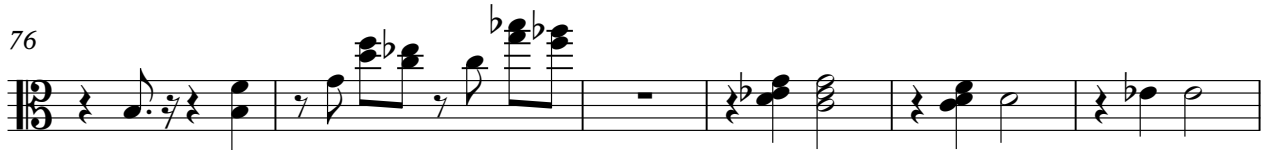

82

88

96

101

106

Viola

3

Rafael Hernandez - Amor Ciego

Solo

♩ = 100,000000

6

12

17

22

27

32

38

42

47

V.S.

