

Rafael Hernandez - Lamento Borincano

♩ = 120,000000

Percussion

Electric Guitar

Synth Brass

Tape Sampler Keyboard [Strings]

Lead 3 (Calliope)

FX 2 (Soundtrack)

Contrabass

Solo

9

Perc. 

Syn. Br. 

Tape Smp. Str 

Lead 3 

FX 2 

Cb. 

13

Perc. 

Syn. Br. 

Tape Smp. Str 

FX 2 

Cb. 

Solo 

17

21

25

29

33

37

42

46

55

59

63

Perc. 

Syn. Br. 

Tape Smp. Str 

FX 2 

Cb. 

Solo 

67

Perc. 

E. Gtr. 

Syn. Br. 

Tape Smp. Str 

FX 2 

Cb. 

Solo 

71

75

79

Perc.

Syn. Br.

Tape Smp. Str

FX 2

Cb.

Solo

83

Perc.

Syn. Br.

Tape Smp. Str

FX 2

Cb.

Solo

87

Perc.

E. Gtr.

Syn. Br.

Tape Smp. Str.

FX 2

Solo

91

Perc.

E. Gtr.

Syn. Br.

Tape Smp. Str.

Lead 3

FX 2

Cb.

Solo

Perc. 

E. Gtr. 

Syn. Br. 

Tape Smp. Str. 

Lead 3 

FX 2 

Cb. 

Solo 

Perc. 

E. Gtr. 

Syn. Br. 

Tape Smp. Str. 

FX 2 

Cb. 

Solo 

103

107

Perc. 

E. Gtr. 

Syn. Br. 

Tape Smp. Str. 

Lead 3 

FX 2 

Cb. 

Solo 

Perc. 

E. Gtr. 

Syn. Br. 

Tape Smp. Str. 

FX 2 

Cb. 

Solo 

121

124

Rafael Hernandez - Lamento Borincano

Percussion

♩ = 120,000000

7

13

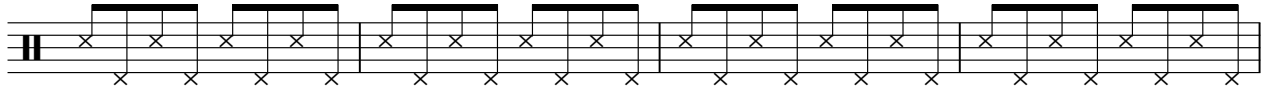

17

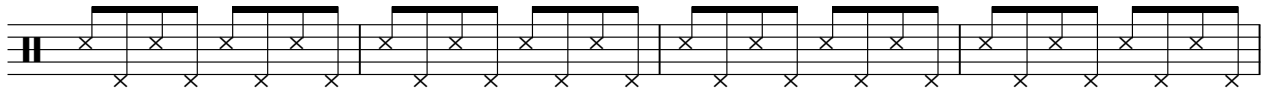

21

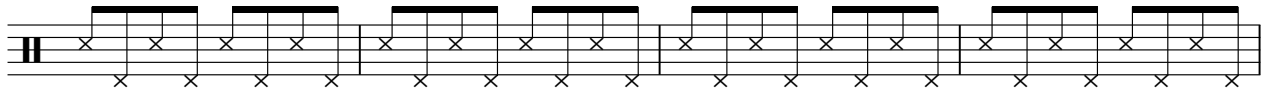

25

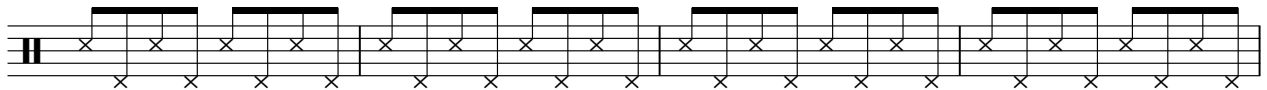

29

33

37

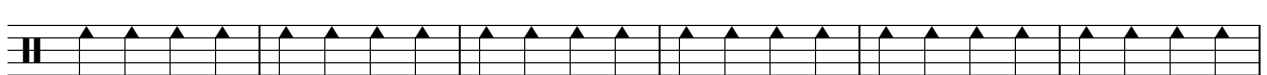

43

V.S.

49

55

61

67

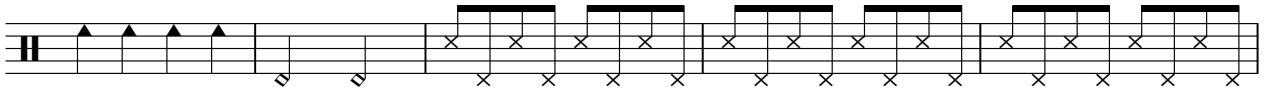

72

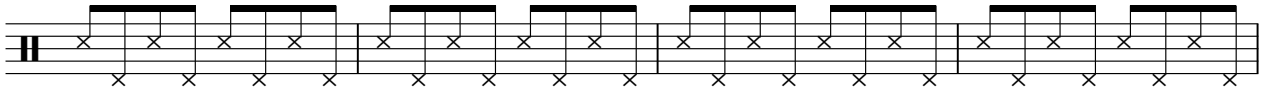

76

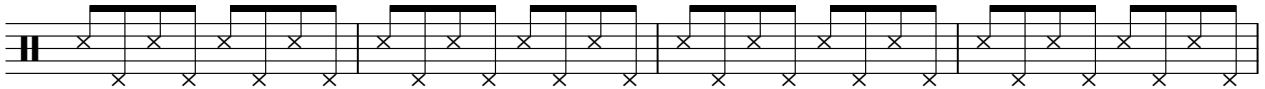

80

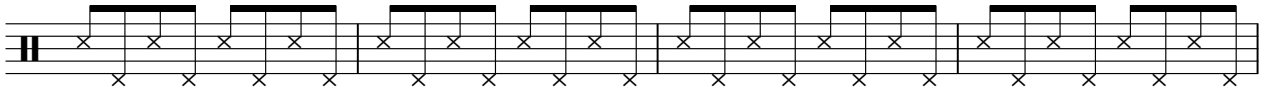

84

88

92

97

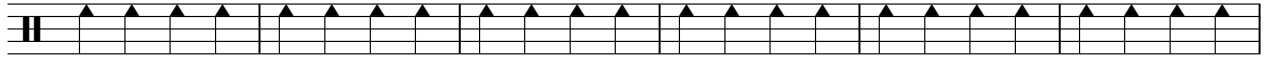

103

109

115

121

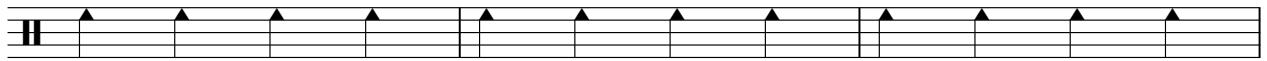

124

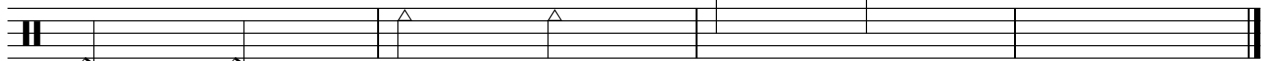

Electric Guitar

Rafael Hernandez - Lamento Borincano

♩ = 120,000000

2 24

31 2

37

42 6

53

58 6

68 19

90 2

97

100 6

2

Electric Guitar

109

114

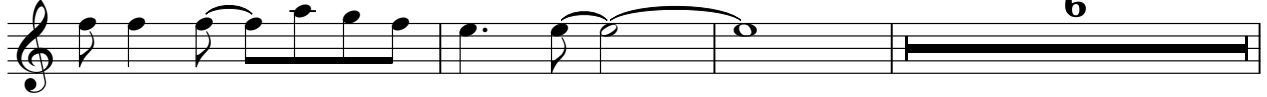

123

Rafael Hernandez - Lamento Borincano

Synth Brass

♩ = 120,000000

9

16

23

30

37

42

47

52

58

V.S.

Synth Brass

63

68

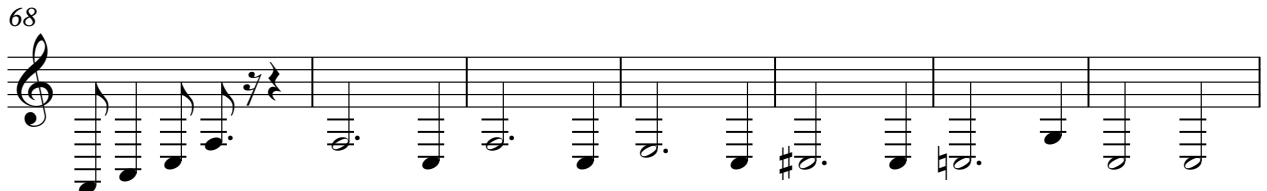

75

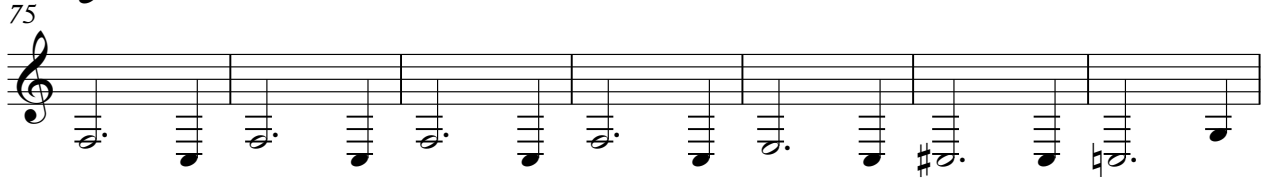

82

88

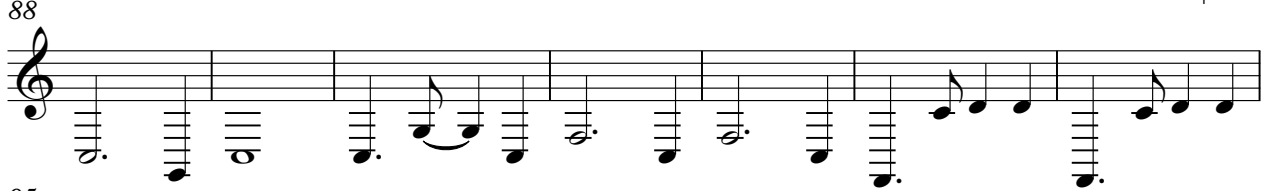

95

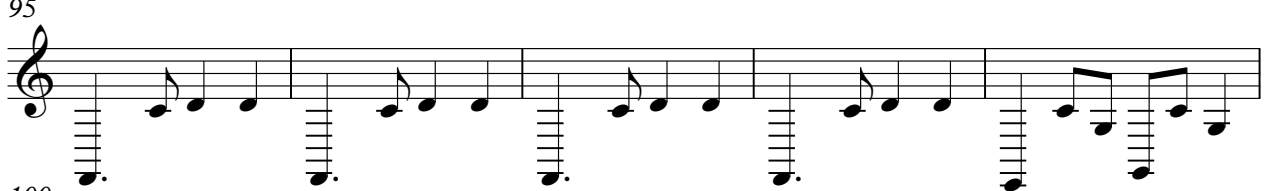

100

105

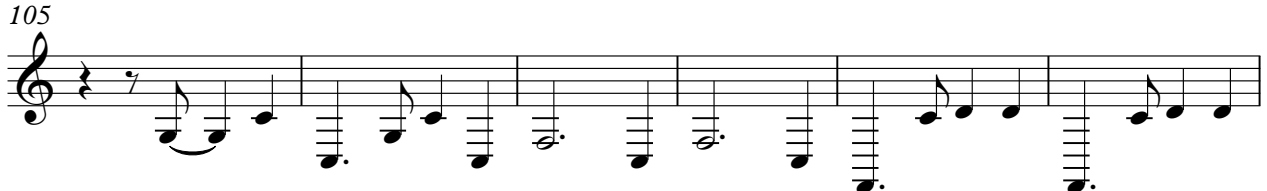

111

116

121

124

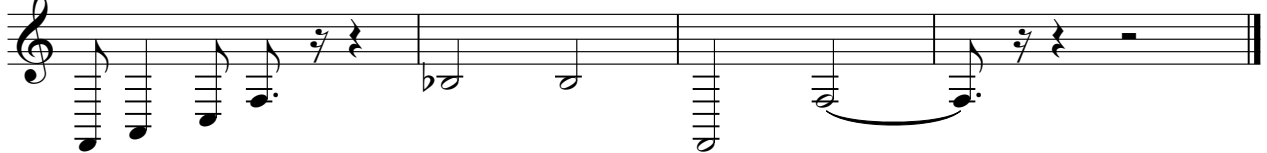

103

109

114

119

123

Rafael Hernandez - Lamento Borincano

Lead 3 (Calliope)

♩ = 120,000000

♩ = 120,000000

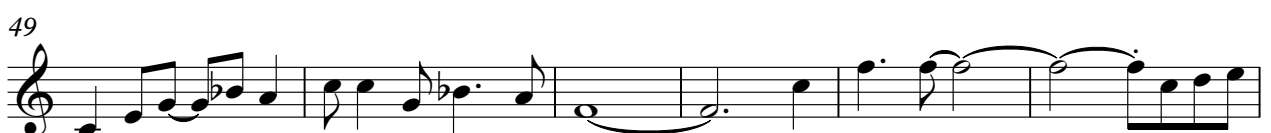

V.S.

55

60

65

70

75

81

88

93

98

103

109

114

119

123

2

Contrabass

82

94

99

106

112

118

123

Rafael Hernandez - Lamento Borincano

Solo

♩ = 120,000000

2 6

14

18

22

26

31 2

38

42

47

53

58

63

69

73

77

81

85

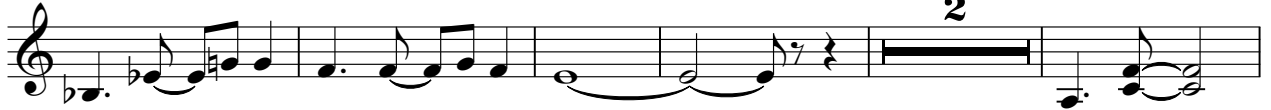

92

97

102

108

113

118

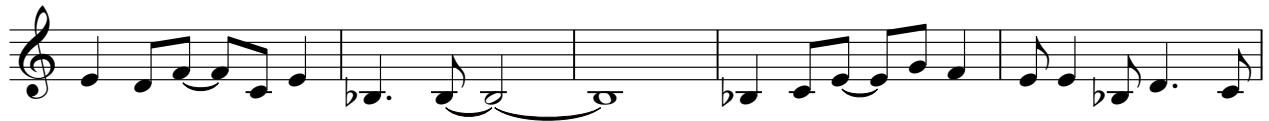

123

