

Rafael Hernandez - Los Carreteros

♩ = 120,000000

Drums

Piano

Piano

Bass1

♩ = 120,000000

5

Drums

Piano

Piano

Bass1

2

8

Drums

Piano

Piano

Bass2

Bass1

Drums: Eighth-note pattern.

Bass2: Sustained chord in measure 10.

Bass1: Descending eighth-note line in measure 8, half note in measure 10.

11

Drums

Piano

Piano

Bass2

Bass1

Drums: Eighth-note pattern.

Piano: Sustained chords.

Piano: Sustained chords.

Bass2: Sustained chord in measure 11, eighth-note line in measure 12.

Bass1: Half note in measure 11, eighth-note line in measure 13.

14

Drums

Piano

Piano

Bass1

18

Drums

Piano

Piano

Bass2

Bass1

Drums

Piano

Piano

Rhodes

Bass1

Drums

Piano

Piano

Rhodes

Bass1

30

Drums

Piano

Piano

Rhodes

Bass1

Double bar line

34

Drums

Piano

Piano

Rhodes

Bass1

Double bar line

Drums

Piano

Piano

Rhodes

Bass1

Drums

Piano

Piano

Rhodes

Bass1

44

Drums

Piano

Piano

Rhodes

Bass1

48

Drums

Piano

Piano

Rhodes

Bass1

Drums

Piano

Piano

Rhodes

Bass1

Drums

Piano

Piano

Rhodes

Bass1

59

Drums

Piano

Piano

Rhodes

Bass1

63

Drums

Piano

Piano

Rhodes

Bass1

Drums

Piano

Piano

Rhodes

Bass1

Drums

Piano

Piano

Bass1

73

Drums

Piano

Piano

Rhodes

Bass1

77

Drums

Piano

Piano

Rhodes

Bass1

Drums

Piano

Piano

Rhodes

Bass1

Drums

Piano

Piano

Rhodes

Bass1

87

Drums

Piano

Piano

Rhodes

Bass1

91

Drums

Piano

Piano

Rhodes

Bass1

Drums

Piano

Piano

Rhodes

Bass1

Drums

Piano

Piano

Rhodes

Bass1

101

Drums

Piano

Piano

Rhodes

Bass1

105

Drums

Piano

Piano

Rhodes

Bass1

Drums

Piano

Piano

Rhodes

Bass1

Drums

Piano

Piano

Bass1

116

Drums

Piano

Piano

Rhodes

Bass1

120

Drums

Piano

Piano

Rhodes

Bass1

Drums

Rafael Hernandez - Los Carreteros

 $\text{♩} = 120,000000$ 

V.S.

60

66

72

78

84

90

96

102

108

114

Drums

3

119

Piano

Rafael Hernandez - Los Carreteros

♩ = 120,000000

6

11

15

20

25

30

35

40

V.S.

46

51

56

61

66

70

74

79

84

90

95

100

105

110

114

118

Piano

Rafael Hernandez - Los Carreteros

♩ = 120,000000

6

11

16

21

26

31

35

40

45

V.S.

Bass2

Rafael Hernandez - Los Carreteros

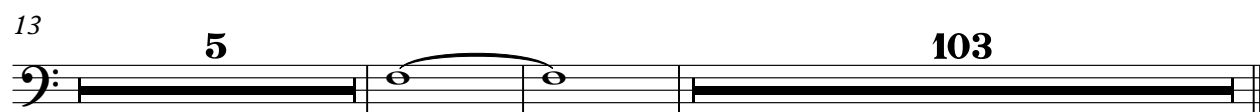
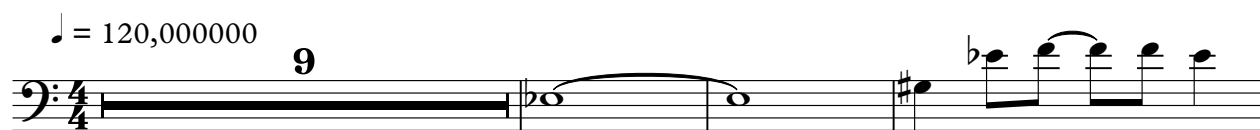

♩ = 120,000000

22

2

2

30

2

2

37

41

45

2

50

51

52

53

54

55

55

[illegible]

66

4

4

75

81

81

85

90

97

101

106

110

117

Rafael Hernandez - Los Carreteros

Bass1

♩ = 120,000000

6

11

17

22

27

32

38

43

48

V.S.

54

59

64

70

76

82

87

92

98

103

108 Bass1 3

114

118
