

# Ragazzi Italiani - Vero Amore

♩ = 105,000107

♩ = 105,000107

2

Perc.

E. Gtr.

E. Gtr.

Syn. Br.

S. Bass

FM

Tape Smp. Str

Syn. Str.

Lead 1

Pad 5

4

Perc.

E. Gtr.

E. Gtr.

S. Bass

FM

Tape Smp. Str

Syn. Str.

Lead 1

Pad 5

5

Perc.

E. Gtr.

E. Gtr.

S. Bass

FM

Tape Smp. Str

Syn. Str.

Pad 5

6

Perc.

E. Gtr.

E. Gtr.

S. Bass

FM

Tape Smp. Str

Syn. Str.

Lead 1

Pad 5

Musical score for page 8, featuring the following instruments and parts:

- Perc.**: Percussion part with a drum set icon, showing a complex rhythmic pattern with various note values and rests.
- E. Gtr.**: Electric guitar part, consisting of two staves. The upper staff features a melodic line with eighth and sixteenth notes, while the lower staff provides a rhythmic accompaniment with eighth notes and rests.
- S. Bass**: Bass guitar part in the bass clef, featuring a melodic line with eighth and sixteenth notes.
- FM**: Fretless Bass part, consisting of two staves. The upper staff has a long, sustained note with a tremolo effect, while the lower staff provides a rhythmic accompaniment with eighth notes and rests.
- Tape Smp. Str**: Tape Sample String part in the bass clef, featuring a melodic line with eighth notes and rests.
- Syn. Str.**: Synthesizer String part in the treble clef, featuring a long, sustained note with a tremolo effect.
- Lead 1**: Lead guitar part in the treble clef, featuring a melodic line with eighth notes and rests.
- Pad 5**: Pad part in the treble clef, featuring a long, sustained note with a tremolo effect.

9

Pan.

Perc.

E. Gtr.

E. Gtr.

S. Bass

FM

Tape Smp. Str.

Syn. Str.

Pad 5

11

Pan.

Perc.

E. Gtr.

S. Bass

FM

Tape Smp. Str

Pad 5

13

15

Pan.

Perc.

E. Gtr.

S. Bass

FM

Tape Smp. Str

Pad 5

17

- Pan.**: Treble clef, featuring a long melodic line with a slur over the first two measures.
- Perc.**: Percussion clef, showing a complex rhythmic pattern with various note values and rests.
- E. Gtr.**: Treble clef, featuring a rhythmic pattern with eighth notes and rests.
- S. Bass**: Bass clef, featuring a simple melodic line with eighth notes and rests.
- FM**: Bass clef, featuring a melodic line with a flat sign and eighth notes.
- Tape Smp. Str**: Bass clef, featuring a melodic line with a flat sign and eighth notes.
- Pad 5**: Treble clef, featuring a simple melodic line with eighth notes.

18

Pan.

Perc.

E. Gtr.

E. Gtr.

S. Bass

FM

Pad 5

19

- Pan.**: A melodic line in treble clef with a key signature of one flat, starting with a quarter note G4, followed by a quarter note F4, and a quarter rest.
- Perc.**: A complex rhythmic pattern in a 2/4 time signature, featuring eighth and sixteenth notes with various articulations like accents and slurs.
- E. Gtr.**: A guitar part in treble clef with a key signature of one flat, consisting of a series of chords and single notes.
- E. Gtr.**: A second guitar part in treble clef, primarily using slash marks to indicate muted notes.
- S. Bass**: A bass line in bass clef with a key signature of one flat, featuring a mix of rests and notes.
- FM**: A part in bass clef with a key signature of one flat, showing sustained chords.
- Pad 5**: A part in treble clef with a key signature of one flat, starting with a sustained chord.

20

Pan.

Perc.

E. Gtr.

E. Gtr.

S. Bass

FM

Pad 5

21

22

Pan.

Perc.

E. Gtr.

E. Gtr.

S. Bass

FM

Pad 5

23

24

Pan.

Perc.

E. Gtr.

E. Gtr.

S. Bass

FM

Pad 5

25

Pan.

Perc.

E. Gtr.

E. Gtr.

A.

S. Bass

FM

Pad 5

27

Pan.

Perc.

E. Gtr.

E. Gtr.

A.

S. Bass

FM

Pad 5

FX 5

29

Pan.

Perc.

E. Gtr.

E. Gtr.

A.

S. Bass

FM

Pad 5

FX 5

Detailed description of the musical score: The score is for measures 29 and 30. The Pan. part has a melodic line starting on a dotted quarter note. The Perc. part features a complex rhythmic pattern with eighth and sixteenth notes. The E. Gtr. parts consist of two staves: the upper one has a series of chords with slash marks, and the lower one has a rhythmic pattern of eighth notes. The A. part has a melodic line starting in measure 30. The S. Bass part has a melodic line with eighth notes and rests. The FM part has a melodic line with a long note in measure 30. The Pad 5 part has a melodic line with a long note in measure 30. The FX 5 part is mostly silent with a few notes at the beginning.

31

Pan.

Perc.

E. Gtr.

E. Gtr.

A.

S. Bass

FM

Syn. Str.

Pad 5

33

- Pan.**: Melodic line in treble clef, starting with a quarter rest, followed by eighth notes G4, A4, B4, C5, and a dotted quarter note B4.
- Perc.**: Rhythmic accompaniment in a percussion clef, featuring a steady eighth-note pattern with accents.
- E. Gtr.** (top): Chordal accompaniment in treble clef, using slash notation for chords.
- E. Gtr.** (bottom): Melodic line in treble clef, starting with a quarter rest, followed by eighth notes G4, A4, B4, C5, and a dotted quarter note B4.
- S. Bass**: Bass line in bass clef, featuring a steady eighth-note pattern.
- FM**: Fretless Bass line in treble clef, playing sustained chords.
- Syn. Str.**: Synthesizer string line in treble clef, playing sustained chords and melodic fragments.
- Pad 5**: Pad line in treble clef, playing sustained chords.

35

Pan.

Perc.

E. Gtr.

E. Gtr.

A.

S. Bass

FM

Syn. Str.

Pad 5

37

39

Pan.

Perc.

E. Gtr.

E. Gtr.

A.

S. Bass

FM

Tape Smp. Str

Syn. Str.

Pad 5

41

42

Pan.

Perc.

E. Gtr.

A.

S. Bass

FM

Tape Smp. Str

Syn. Str.

Pad 5

43

Perc.

E. Gtr.

A.

S. Bass

FM

Tape Smp. Str

Syn. Str.

Pad 5

44

Pan.

Perc.

E. Gtr.

A.

S. Bass

FM

Tape Smp. Str

Syn. Str.

Pad 5

46

Musical score for multiple instruments:

- Pan.**: Treble clef, melodic line with notes G4, A4, Bb4, C5, Bb4, A4, G4.
- E. Gtr.**: Treble clef, rhythmic accompaniment with eighth notes and rests.
- S. Bass**: Bass clef, melodic line with notes G2, A2, Bb2, C3, Bb2, A2, G2.
- FM**: Bass clef, chordal accompaniment with chords G2-Bb2-D2 and G2-Bb2-D2.
- Tape Smp. Str**: Bass clef, chordal accompaniment with chords G2-Bb2-D2 and G2-Bb2-D2.
- Syn. Str.**: Treble clef, chordal accompaniment with chords G4-Bb4-D5 and G4-Bb4-D5.
- Pad 5**: Treble clef, sustained chordal accompaniment with notes G4, Bb4, D5.

47

Pan.

Perc.

E. Gtr.

S. Bass

FM

Tape Smp. Str

Syn. Str.

Pad 5

48

This musical score is for a multi-instrumental track. It features the following parts:

- Pan.**: Pan flute line in treble clef, starting with a rest and followed by eighth notes.
- Perc.**: Percussion line with a drum set icon, showing a complex rhythmic pattern with accents.
- E. Gtr.**: Electric guitar line in treble clef, featuring a series of chords and a melodic line.
- E. Gtr.**: Electric guitar line in treble clef, featuring a melodic line with slurs.
- E. Gtr.**: Electric guitar line in treble clef, featuring a melodic line with slurs.
- S. Bass**: Bass line in bass clef, featuring a melodic line with slurs.
- FM**: Fretless bass line in bass clef, featuring a melodic line with slurs.
- Tape Smp. Str**: Tape sample string line in treble clef, featuring a single note.
- Syn. Str.**: Synthesizer string line in treble clef, featuring a melodic line with slurs.
- Pad 5**: Pad line in treble clef, featuring a long, sustained chord.

49

Pan.

Perc.

E. Gtr.

E. Gtr.

E. Gtr.

S. Bass

FM

Syn. Str.

Pad 5

50

Pan.

Perc.

E. Gtr.

E. Gtr.

E. Gtr.

S. Bass

FM

Syn. Str.

Pad 5

51

Pan.

Perc.

E. Gtr.

E. Gtr.

E. Gtr.

A.

S. Bass

FM

Syn. Str.

Lead 1

Pad 5

52

53

Pan.

Perc.

E. Gtr.

E. Gtr.

E. Gtr.

S. Bass

FM

Syn. Str.

Pad 5

54

- Pan.**: Treble clef, melodic line with eighth and quarter notes.
- E. Gtr.**: Treble clef, playing a dense, rhythmic chordal pattern.
- E. Gtr.**: Treble clef, playing a sparse, rhythmic pattern with rests.
- E. Gtr.**: Treble clef, playing a rhythmic pattern with eighth notes and rests.
- S. Bass**: Bass clef, playing a simple melodic line.
- FM**: Bass clef, playing a sustained chord.
- Syn. Str.**: Treble clef, playing a melodic line with a dotted note and a half note.
- Lead 1**: Treble clef, mostly silent.
- Pad 5**: Treble clef, playing a sustained chord.

55

Pan.

Perc.

E. Gtr.

E. Gtr.

E. Gtr.

A.

S. Bass

FM

Syn. Str.

Pad 5

57

59

Pan.

Perc.

E. Gtr.

E. Gtr.

A.

S. Bass

FM

Syn. Str.

Pad 5

FX 5

61

Pan.

Perc.

E. Gtr.

E. Gtr.

A.

S. Bass

FM

Syn. Str.

Pad 5

63

Pan.

Perc.

E. Gtr.

E. Gtr.

S. Bass

FM

Syn. Str.

Pad 5

65

Pan.

Perc.

E. Gtr.

E. Gtr.

A.

S. Bass

FM

Syn. Str.

Pad 5

67

Pan.

Perc.

E. Gtr.

E. Gtr.

A.

Syn. Br.

S. Bass

FM

Syn. Str.

Pad 5

Detailed description of the musical score: The score consists of ten staves. The first staff (Pan.) has a treble clef and a key signature of one flat, with a measure rest at the start of measure 67. The second staff (Perc.) has a drum set icon and shows a complex rhythmic pattern with various note values and rests. The third staff (E. Gtr.) has a treble clef and a key signature of one flat, featuring a series of chords and single notes. The fourth staff (E. Gtr.) has a treble clef and a key signature of one flat, showing a melodic line with eighth and sixteenth notes. The fifth staff (A.) has a treble clef and a key signature of one flat, with a measure rest at the start of measure 67. The sixth staff (Syn. Br.) has a treble clef and a key signature of one flat, with a measure rest at the start of measure 67. The seventh staff (S. Bass) has a bass clef and a key signature of one flat, with a measure rest at the start of measure 67. The eighth staff (FM) has a treble clef and a key signature of one flat, with a measure rest at the start of measure 67. The ninth staff (Syn. Str.) has a treble clef and a key signature of one flat, with a measure rest at the start of measure 67. The tenth staff (Pad 5) has a treble clef and a key signature of one flat, with a measure rest at the start of measure 67.

69

Perc.

E. Gtr.

E. Gtr.

A.

Syn. Br.

S. Bass

FM

Syn. Str.

71

Perc.

E. Gtr.

E. Gtr.

A.

Syn. Br.

S. Bass

FM

Syn. Str.

73

74

Perc.

E. Gtr.

E. Gtr.

Syn. Br.

S. Bass

FM

Syn. Str.

76

Pan.

Perc.

E. Gtr.

E. Gtr.

A.

Syn. Br.

82

84

Pan.

Perc.

E. Gtr.

E. Gtr.

A.

Syn. Br.

S. Bass

FM

Syn. Str.

Pad 5

86

Pan.

Perc.

E. Gtr.

E. Gtr.

Syn. Br.

S. Bass

FM

Syn. Str.

Pad 5

FX 5

88

90

Pan.

Perc.

E. Gtr.

E. Gtr.

A.

S. Bass

FM

Syn. Str.

Pad 5

92

- Pan.**: Melodic line in treble clef, featuring eighth and quarter notes with rests.
- Perc.**: Rhythmic accompaniment in a drum set notation, showing various patterns of hits and rests.
- E. Gtr.** (top): Electric guitar part in treble clef, using a flat key signature and featuring a mix of chords and single notes.
- E. Gtr.** (bottom): Electric guitar part in treble clef, using a flat key signature and featuring a mix of chords and single notes.
- A.**: Acoustic guitar part in treble clef, featuring a mix of chords and single notes.
- Syn. Br.**: Synthesizer brass part in treble clef, featuring a mix of chords and single notes.
- S. Bass**: Bass line in bass clef, featuring a mix of chords and single notes.
- FM**: Fretless electric guitar part in treble clef, featuring a mix of chords and single notes.
- Syn. Str.**: Synthesizer strings part in treble clef, featuring a mix of chords and single notes.
- Pad 5**: Pad part in treble clef, featuring a mix of chords and single notes.

94

Pan.

Perc.

E. Gtr.

E. Gtr.

Syn. Br.

S. Bass

FM

Syn. Str.

Pad 5

FX 5

- Pan.**: Melodic line in treble clef with eighth and quarter notes.
- Perc.**: Rhythmic accompaniment with eighth notes and accents.
- E. Gtr.**: Two staves of electric guitar. The top staff features a complex rhythmic pattern with many slurs and ties. The bottom staff has a simpler pattern with slurs.
- Syn. Br.**: Synthesizer brass part with a few notes in measure 95.
- S. Bass**: Bass line in bass clef with eighth and quarter notes.
- FM**: FM synth part with block chords in measure 94.
- Syn. Str.**: Synthesizer strings part with block chords in measure 94.
- Pad 5**: Pad 5 part with block chords in measure 94.
- FX 5**: FX 5 part with block chords in measure 94.

96

Pan.

Perc.

E. Gtr.

E. Gtr.

A.

Syn. Br.

S. Bass

FM

Syn. Str.

Pad 5

98

Pan.

Perc.

E. Gtr.

E. Gtr.

A.

S. Bass

FM

Syn. Str.

Pad 5

99

# Ragazzi Italiani - Vero Amore

Panpipes

♩ = 105,000107

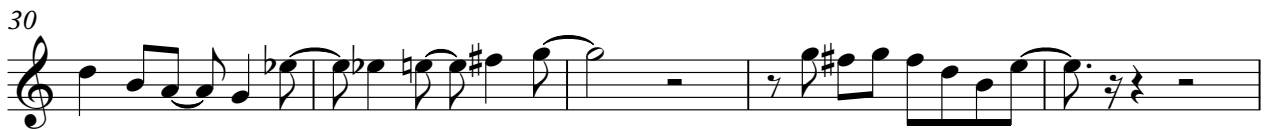

44

48

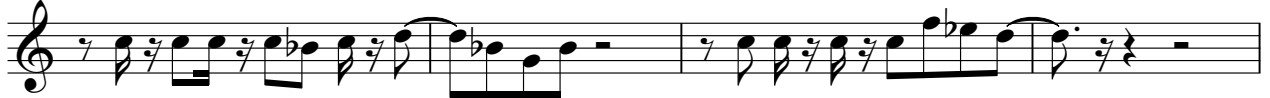

52

56

60

65

69

79

84

88

Panpipes

93

97

# Ragazzi Italiani - Vero Amore

## Percussion

♩ = 105,000107

V.S.

Percussion

22

24

27

29

31

33

35

37

39

41

Percussion

43

45

47

49

51

53

55

57

59

61

V.S.

Percussion

Percussion

83

85

87

89

91

93

95

97

99

# Ragazzi Italiani - Vero Amore

Electric Guitar

♩ = 105,000107

17

19

21

23

24

26

29

32

35

38

9

72

75

78

81

84

87

90

93

96

98

♩ = 105,000107

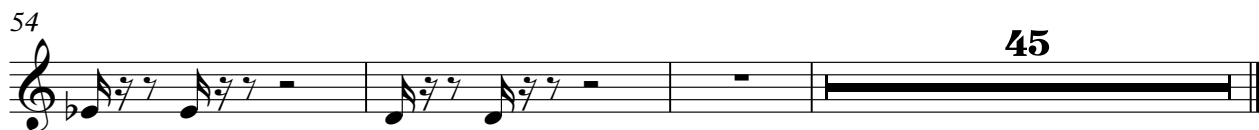

61

64

67

70

73

76

79

82

85

88

V.S.

91

94

97

99

# Ragazzi Italiani - Vero Amore

Alto

♩ = 105,000107

2

Alto

88

93

2

97

# Ragazzi Italiani - Vero Amore

Synth Brass

♩ = 105,000107

66

70

73

75

5

84

88

2

93

97

# Ragazzi Italiani - Vero Amore

Synth Bass

♩ = 105,000107

6

10

14

18

22

25

28

31

34

V.S.

74

80

84

87

90

93

96

98

# Ragazzi Italiani - Vero Amore

FM Synth

♩ = 105,000107

V.S.

34

40

43

47

52

59

65

71

7

83

90

96

Ragazzi Italiani - Vero Amore  
Tape Sampler Keyboard [Strings]

♩ = 105,000107

# Ragazzi Italiani - Vero Amore

## Synth Strings

♩ = 105,000107

8 22

34

39

47

52

58

63

68

74 8

2

Synth Strings

84

90

96

# Ragazzi Italiani - Vero Amore

## Lead 1 (Square)

♩ = 105,000107

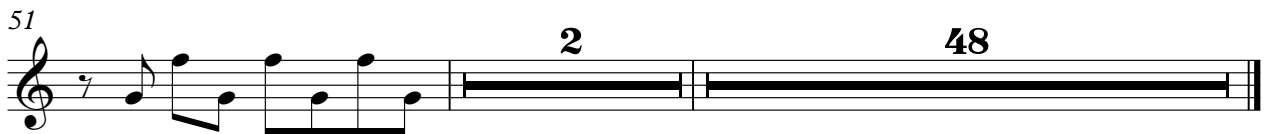
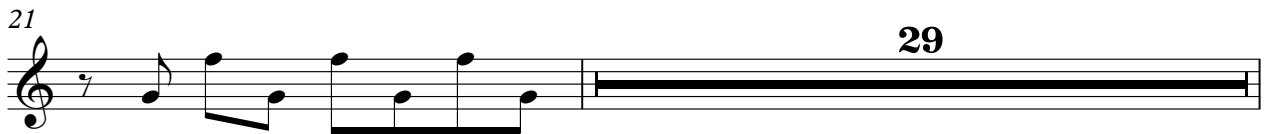

# Ragazzi Italiani - Vero Amore

Pad 5 (Bowed)

♩ = 105,000107

9

17

23

30

36

43

50

57

63

V.S.

2

Pad 5 (Bowed)

68 **16**

89

95

FX 5 (Brightness)

Ragazzi Italiani - Vero Amore

♩ = 105,000107

27 28

59

18 6

86

6

94

5