

Powderfinger - Already Gone

♩ = 76,000069

Drums

Guitar R

E Guitar R.

E. Guitar L

Bass

Bass

Piano

Voice

Voice

Chord diagrams for E. Guitar L:
T E
A B G
B A E
A

5

Drums

Bass

Bass

Voice

Voice

Copyright (C) 2001
Copyright (C) 2001

♩ = 83,000069 3

16

Drums

Guitar R

E Guitar R.

E. Guitar L

Bass

Bass

Piano

Voice

Voice

♩ = 84,000084

20

Drums

E Guitar R.

E. Guitar L

Bass

Bass

Voice

Voice

23 $\text{♩} = 83,0000\text{c}$

Drums

E Guitar R. $\text{♩} = 83,0000\text{c}$

E. Guitar L

T	4	4	4	4	0	0	0	0	4	4	4	4	4	4	4	4
A	4	4	4	4	1	1	1	1	4	4	4	4	4	4	4	4
B	2	2	2	2	2	2	2	2	6	6	6	6	6	6	6	6
									7	7	7	7	7	7	7	7

Bass

Bass

Voice

Voice

26 $\text{♩} = 76,000069$

Drums

Guitar R. $\text{♩} = 76,000069$

Bass

Bass

Voice

Voice

Drums

Guitar R

E. Guitar L

Bass

Bass

Piano

Voice

Voice

Drums

E Guitar R.

E. Guitar L

Bass

Bass

Voice

Voice

♩ = 84,000084

♩ = 83,000069

34

37 $\text{♩} = 84,000084$

Drums

E Guitar R.

E. Guitar L

Bass

Bass

Voice

Voice

40 $\text{♩} = 83,000069$ $\text{♩} = 84,00008$

Drums

E Guitar R.

E. Guitar L

Bass

Bass

Voice

Voice

42

Drums

E Guitar R.

E. Guitar L

Bass

Bass

Voice

Voice

44

Drums

E Guitar R.

E. Guitar L

Bass

Bass

Voice

Voice

46

Drums

E Guitar R.

E. Guitar L

Bass

Bass

Voice

Voice

48

Drums

E Guitar R.

E. Guitar L

Bass

Bass

50

Drums

E Guitar R.

E. Guitar L

Bass

Bass

Voice

Voice

53

Drums

E Guitar R.

E. Guitar L

Bass

Bass

Voice

Voice

10

♩ = 84,000084

56

Drums

E Guitar R.

E. Guitar L

Bass

Bass

Voice

Voice

♩ = 83,000069

59

Drums

E Guitar R.

E. Guitar L

Bass

Bass

Voice

Voice

62

Drums

E Guitar R.

E. Guitar L

Bass

Bass

Voice

Voice

65

Drums

E Guitar R.

E. Guitar L

Bass

Bass

Voice

Voice

Powderfinger - Already Gone

Drums

♩ = 76,000069

7

13

♩ = 83,000069

18

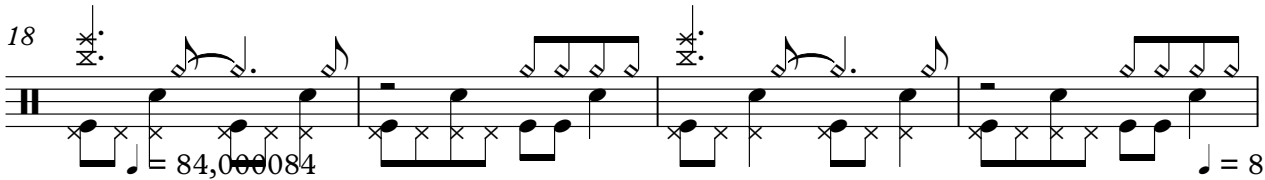

22

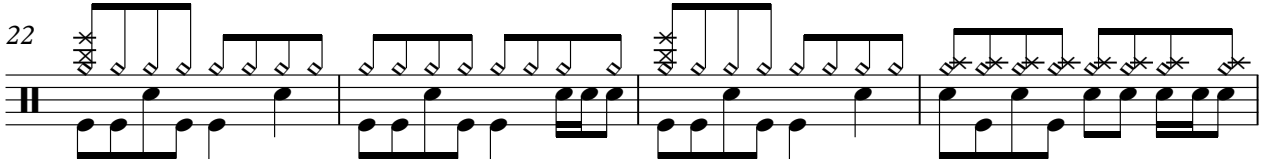

26 ♩ = 76,000069

32

♩ = 84,000084

36

♩ = 83,000069 ♩ = 84,000084

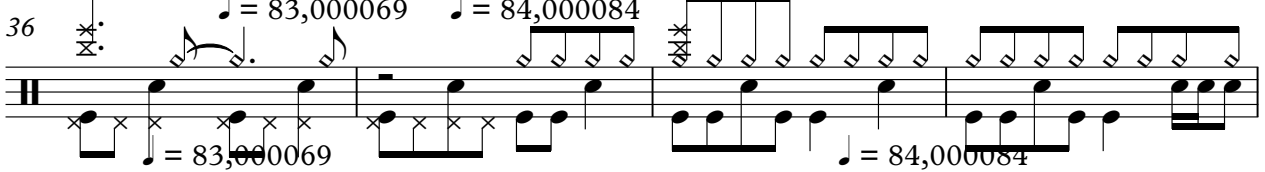

40

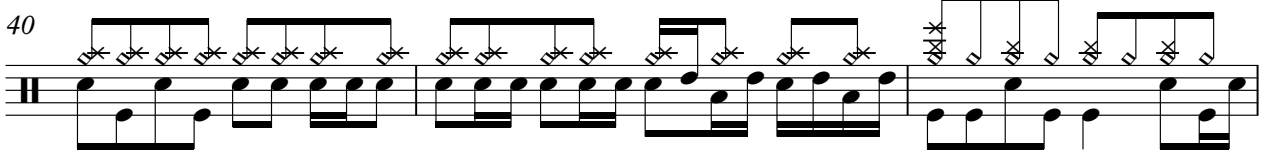

43

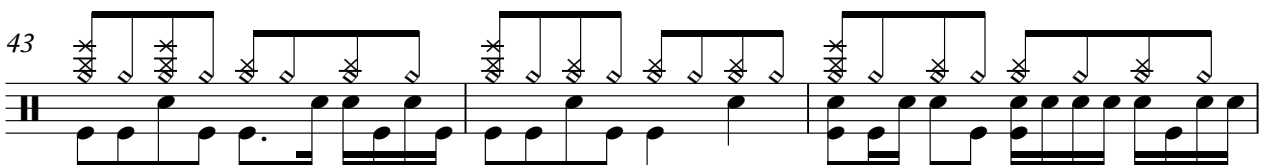

Copyright (C) 2001
Copyright (C) 2001

V.S.

2

Drums

46

50

53

$\text{♩} = 84,000084$

57

$\text{♩} = 83,000069$

61

64

4

Guitar R

Powderfinger - Already Gone

♩ = 76,000069

9

16

♩ = 83,000069 ♩ = 84,000084 ♩ = 83,000069

4 3

28

♩ = 84,000084 ♩ = 83,000069

2

37

♩ = 84,000084 ♩ = 83,000069 ♩ = 84,000084 ♩ = 83,000069

3 15 3 12

Copyright (C) 2001
Copyright (C) 2001

♩ = 76,000069 ♩ = 83,000069

16

♩ = 84,000084

20

♩ = 83,000069 ♩ = 84,000084

24

8

♩ = 83,000069 ♩ = 84,000084

35

♩ = 83,000069 ♩ = 84,000084

39

♩ = 83,000069 ♩ = 84,000084

42

44

46

48

51

Copyright (C) 2001
Copyright (C) 2001

V.S.

2

E Guitar R.
♩ = 84,000084

55

59

♩ = 83,000069

63

66

Powderfinger - Already Gone

E. Guitar L

♩ = 76,000069 **16** ♩ = 83,000069

E	0	0	0	0	4	4	0	0	0	0	0	0	4	4	0	0	4
B	2	2	2	2	4	4	4	4	2	2	2	2	4	4	4	4	4
G	2	2	2	2	4	4	4	4	2	2	2	2	4	4	4	4	4
D	0	0	0	0	2	2	2	2	0	0	0	0	2	2	2	2	2
A																	
E																	

20 ♩ = 84,000084

E	0	0	0	0	4	4	0	0	0	0	0	0	0	0	0	0
B	2	2	2	2	4	4	4	4	2	2	2	2	4	4	4	4
G	2	2	2	2	4	4	4	4	2	2	2	2	4	4	4	4
D	0	0	0	0	2	2	2	2	0	0	0	0	2	2	2	2
A																
E																

25 ♩ = 83,000069 **6**

E	4	4	4	4	4	4	4	4	0	0	0	0	1	1	1	1	3	3		
B	4	4	4	4	4	4	4	4	0	2	2	2	0	0	0	0	2	4	4	4
G	4	4	4	4	4	4	4	4	0	2	2	2	0	0	0	0	2	2	2	2
D	6	6	6	6	6	6	6	6	0	0	0	0	0	0	0	0	2	2	2	2
A	7	7	7	7	7	7	7	7	0	0	0	0	0	0	0	0	2	2	2	2
E																				

34 ♩ = 84,000084 ♩ = 83,000069 ♩ = 84,000084

E	0	0	0	0	4	4	0	0	0	0	0	0	4	4	0	0	4
B	2	2	2	2	4	4	4	4	2	2	2	2	4	4	4	4	4
G	2	2	2	2	4	4	4	4	2	2	2	2	4	4	4	4	4
D	0	0	0	0	2	2	2	2	0	0	0	0	2	2	2	2	2
A																	
E																	

38 ♩ = 83,000069 ♩ = 84,00008

E	0	0	0	0	4	4	4	4	0	0	0	0	4	4	4	4	4	4	4	4
B	2	2	2	2	4	4	4	4	0	0	0	0	4	4	4	4	4	4	4	4
G	2	2	2	2	4	4	4	4	0	0	0	0	4	4	4	4	4	4	4	4
D	0	0	0	0	2	2	2	2	2	2	2	2	6	6	6	6	6	6	6	6
A													7	7	7	7	7	7	7	7
E																				

42

E	0	0	0	0	0	0	0	0	4	4	4	4	0	0	0	0	0	0
B	2	2	2	2	2	2	2	2	4	4	4	4	0	0	0	0	0	0
G	1	1	1	1	1	1	1	1	4	4	4	4	1	1	1	1	1	1
D	4	4	2	4	4	2	4	2	4	4	1	2	4	1	4	2	4	2
A	4	4	4	4	4	4	4	4	2	2	4	2	4	2	4	2	4	2
E																		

45

E	2	2	2	2	4	4	4	4	4	5	5	5	5	
B	0	0	0	0	6	6	2	4	6	4	2	0		
G	4	4	4	1	2	4	6	6	2	4	6	4	2	0
D	2	2	2	4	2	4	2	4	4	4	4	4	4	4
A														
E														

48

E	4	4	4	4	4	2	0	9	9	7	9	7	4	4	4	4	4	2	0	9	9
B	2	2	2	2	2	2	4	2	2	2	2	2	2	2	2	2	2	2	2	2	2
G	2	2	2	2	2	2	2	2	0	0	0	0	0	0	0	0	0	0	0	0	0
D	0	0	0	0	0	0	0	0	0	0	0	0	0	0	0	0	0	0	0	0	0
A																					
E																					

52

E	0	0	0	0	4	4	0	0	0	0	0	0	0	0		
B	2	2	2	2	4	4	4	4	2	2	2	2	4	4	4	4
G	2	2	2	2	4	4	4	4	2	2	2	2	4	4	4	4
D	0	0	0	0	2	2	2	2	0	0	0	0	2	2		
A																
E																

56 ♩ = 84,000084 ♩ = 83,000069

E	0	0	0	0	4	4	4	4	0	0	0	0	4	4	4	4	4	4	4	4	0	0	0	0	0	0	0	0
B	2	2	2	2	4	4	4	4	1	1	1	1	4	4	4	4	4	4	4	4	2	2	2	2	2	2	2	2
G	2	2	2	2	4	4	4	4	2	2	2	2	4	4	4	4	4	4	4	4	2	2	2	2	2	2	2	2
D	0	0	0	0	2	2	2	2	6	6	6	6	6	6	6	6	6	6	6	0	0	0	0	0	0	0	0	
A									7	7	7	7	7	7	7	7	7	7										
E																												

Copyright (C) 2001
Copyright (C) 2001

V.S.

2 61

E. Guitar L

		0 0	0 0 0 0 0 0 0 0	0 0	0 0 0 0
T	4 4 4 4	4	2 2 2 2 2 2 2 2	4 4 4 4	2 2 2 2
A	4 4 4 4	1 1	4 4 4 4 1 1 1	4 4 4 4	2 2 2 2
B	2 2 2 2	4 4	0 0 0 0 0 0 0 0	2 2 2 2	0 0 0 0
		4 4		4 4 4 4	

65

		0	0	0	0
T	4 4 4 4 4 4 4 4	0	0	0	0
A	4 4 4 4 4 4 4 4	1	1	1	1
B	2 2 2 2 2 2 2 2	2	2	2	2

Powderfinger - Already Gone

Bass

♩ = 76,000069

6

12

♩ = 83,0000

18

22

♩ = 84,000084

♩ = 83,0000

26

♩ = 76,000069

31

♩ = 84,000084

36

♩ = 83,000069 ♩ = 84,000084

40

♩ = 83,000069

♩ = 84,000084

43

Copyright (C) 2001
Copyright (C) 2001

V.S.

2

Bass

47

52

56

♩ = 84,000084

♩ = 83,000084

60

64

Powderfinger - Already Gone

Bass

6

12

18

22

26

31

36

40

44

Copyright (C) 2001
Copyright (C) 2001

V.S.

2

Bass

48

53

♩ = 84,000084

57

♩ = 83,000069

61

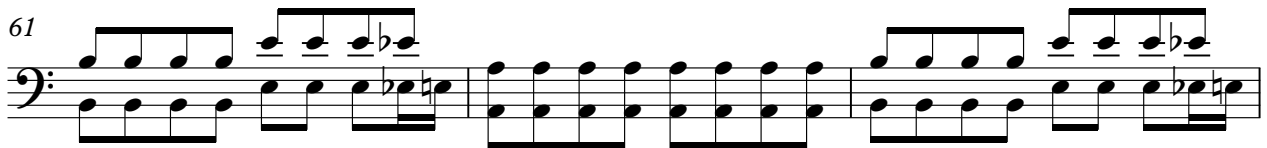

64

Powderfinger - Already Gone

Piano

♩ = 76,000069 ♩ = 83,000069 ♩ = 84,000084 ♩ = 83,0000

15 15 4 3 3

26 ♩ = 76,000069 ♩ = 84,000084 ♩ = 83,000069 ♩ = 84,000084

6 2 3 3

40 ♩ = 83,000069 ♩ = 84,000084 ♩ = 84,000084 ♩ = 83,000069

15 3 12

Copyright (C) 2001
Copyright (C) 2001

Powderfinger - Already Gone

Voice

Copyright (C) 2001
Copyright (C) 2001

V.S.

2

Voice

39

$\text{♩} = 83,000069$

$\text{♩} = 84,000084$

43

47

54

$\text{♩} = 84,000084$

57

$\text{♩} = 83,000069$

61

64

Powderfinger - Already Gone

Voice

♩ = 76,000069

5

9

13

18

21

24

28

32

36

♩ = 83,0000

♩ = 84,000084

♩ = 83,000069

♩ = 84,000084

♩ = 83,000069 ♩ = 84,000084

V.S.

Copyright (C) 2001
Copyright (C) 2001

2

Voice

39

♩ = 83,000069

♩ = 84,000084

43

47

54

♩ = 84,000084

57

♩ = 83,000069

61

64
