

Rage - Run To You

♩ = 75,000000

Melody 1

Drums

Guitar

Bass

Bass

Piano

Strings

♩ = 75,000000

Strings

Melody 2

Melody 3

3

Drums

Guitar

Bass

Bass

Piano

Strings

Melody 2

Melody 3

5

7

Melody 1

Drums

Guitar

Bass

Bass

Piano

Strings

Strings

Melody 2

Melody 3

9

Melody 1

Drums

Guitar

Bass

Bass

Piano

Strings

Strings

Melody 2

Melody 3

11

Melody 1

Drums

Guitar

Bass

Bass

Piano

Extra

Strings

Strings

Melody 2

Melody 3

13

Melody 1

Drums

Guitar

Bass

Bass

Piano

Strings

Strings

Melody 2

Melody 3

15

Melody 1

Drums

Guitar

Bass

Bass

Piano

Extra

Strings

Strings

Melody 2

Melody 3

17

Melody 1

Drums

Guitar

Bass

Bass

Piano

Strings

Strings

Melody 2

Melody 3

18

Melody 1

Drums

Guitar

Bass

Bass

Piano

Extra

Strings

Strings

Melody 2

19

Melody 1

Drums

Guitar

Bass

Bass

Piano

Strings

Strings

Melody 2

Melody 3

21

Melody 1

Drums

Guitar

Bass

Bass

Piano

Strings

Strings

Melody 2

23

Melody 1

Drums

Guitar

Bass

Bass

Piano

Strings

Strings

Melody 2

25

Melody 1

Drums

Guitar

Bass

Bass

Piano

Strings

Strings

Melody 2

Melody 3

27

Melody 1

Drums

Guitar

Bass

Bass

Piano

Strings

Strings

Melody 2

29

Melody 1

Drums

Guitar

Bass

Bass

Piano

Strings

Strings

Melody 2

31

Melody 1

Drums

Guitar

Bass

Bass

Piano

Strings

Strings

Melody 2

Melody 3

33

Melody 1

Drums

Guitar

Bass

Bass

Piano

Strings

Strings

Melody 2

35

Melody 1

Drums

Guitar

Bass

Bass

Piano

Strings

Strings

Melody 2

Melody 3

37

Melody 1

Drums

Guitar

Bass

Bass

Piano

Extra

Strings

Strings

Melody 2

Melody 3

39

Melody 1

Drums

Guitar

Bass

Bass

Piano

Strings

Strings

Melody 2

Melody 3

41

Melody 1

Drums

Guitar

Bass

Bass

Piano

Extra

Strings

Strings

Melody 2

Melody 3

43

Melody 1

Drums

Guitar

Bass

Bass

Piano

Extra

Strings

Strings

Melody 2

Melody 3

45

Melody 1

Drums

Guitar

Bass

Bass

Piano

Strings

Strings

Melody 2

Melody 3

47

Melody 1

Drums

Guitar

Bass

Bass

Piano

Strings

Strings

Melody 2

49

Melody 1

Drums

Guitar

Bass

Bass

Piano

Strings

Strings

Melody 2

51

Melody 1

Drums

Guitar

Bass

Bass

Piano

Strings

Strings

Melody 2

Melody 3

53

Melody 1

Drums

Guitar

Bass

Bass

Piano

Strings

Strings

Melody 2

55

Melody 1

Drums

Guitar

Bass

Bass

Piano

Strings

Strings

Melody 2

57

Melody 1

Drums

Guitar

Bass

Bass

Piano

Strings

Strings

Melody 2

Melody 3

Detailed description of the musical score: The score is for page 30, starting at measure 57. It features seven staves. Melody 1 (top staff) is in treble clef, key of B-flat major, 4/4 time. It starts with a quarter rest, followed by eighth notes G4, A4, Bb4, C5, and a dotted quarter note Bb4. The second measure has eighth notes Bb4, A4, G4, F4, and a half note E4. Drums (second staff) has a consistent pattern of eighth notes on the snare and bass drum. Guitar (third staff) is in treble clef, key of B-flat major. It features a complex rhythmic pattern with many accidentals, including naturals, flats, and sharps. Bass (fourth and fifth staves) are in bass clef, key of B-flat major. They play a simple bass line with a dotted half note Bb3 in the first measure, followed by quarter notes G3, F3, and E3. Piano (sixth staff) is in grand staff, key of B-flat major. The right hand has a melodic line with a dotted half note Bb4, quarter notes G4, F4, and E4. The left hand has chords. Strings (seventh and eighth staves) are in grand staff, key of B-flat major. They play a melodic line similar to Melody 1. Melody 2 (ninth staff) is in bass clef, key of B-flat major. It has a quarter rest, followed by eighth notes G3, A3, Bb3, C4, and a dotted quarter note Bb3. Melody 3 (tenth staff) is in treble clef, key of B-flat major. It has a dotted half note Bb3 in the first measure and a whole note chord (F#4, C#5) in the second measure.

59

Melody 1

Drums

Guitar

Bass

Bass

Piano

Strings

Strings

Melody 2

61

Melody 1

Drums

Guitar

Bass

Bass

Piano

Strings

Strings

Melody 2

Melody 3

63

Melody 1

Drums

Guitar

Bass

Bass

Piano

Strings

Strings

Melody 2

Melody 3

65

Melody 1

Drums

Guitar

Bass

Bass

Piano

Strings

Strings

Melody 2

Melody 3

67

Melody 1

Drums

Guitar

Bass

Bass

Piano

Strings

Strings

Melody 2

69

Melody 1

Drums

Guitar

Bass

Bass

Piano

Strings

Strings

Melody 2

71

Melody 1

Drums

Guitar

Bass

Bass

Piano

Strings

Strings

Melody 2

Melody 3

73

Melody 1

Drums

Guitar

Bass

Bass

Piano

Strings

Strings

Melody 2

Melody 3

75

Melody 1

Drums

Guitar

Bass

Bass

Piano

Strings

Strings

Melody 2

77

Melody 1

Drums

Guitar

Bass

Bass

Piano

Strings

Strings

Melody 2

Melody 3

79

Melody 1

Drums

Guitar

Bass

Bass

Piano

Strings

Strings

Melody 2

Melody 3

81

Melody 1

Drums

Guitar

Bass

Bass

Piano

Strings

Strings

Melody 2

Rage - Run To You

Melody 1

♩ = 75,000000

7

12

16

20

25

29

34

38

42

46

V.S.

51

55

60

64

69

74

78

Rage - Run To You

Drums

♩ = 75,000000
2

6
10
14
18
22
26
30
34
38

V.S.

Drums

42

46

50

54

58

62

66

70

74

78

Rage - Run To You

Guitar

♩ = 75,000000

2

5

8

11

14

17

19

22

25

28

V.S.

31

34

37

40

42

45

48

51

54

57

60

63

66

69

72

75

79

Rage - Run To You

Bass

♩ = 75,000000

2

8

16

21

27

33

41

47

53

59

V.S.

2

Bass

65

71

76

Rage - Run To You

Bass

♩ = 75,000000

2

8

14

21

28

34

41

48

55

62

V.S.

Rage - Run To You

Piano

♩ = 75,000000

2

8

13

18

23

29

V.S.

33

38

42

47

52

57

63

69

74

78

Rage - Run To You

Extra

♩ = 75,000000

10 2

16 19 19

39 2 2

43 38

Rage - Run To You

Strings

♩ = 75,000000

7

12

16

20

25

30

35

V.S.

40

44

48

52

57

62

66

71

76

79

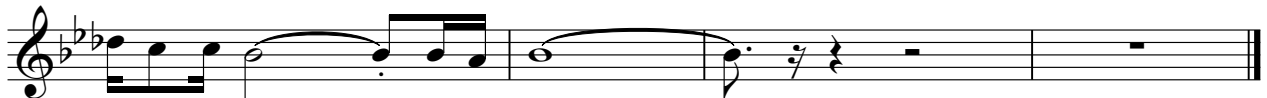

Rage - Run To You

Strings

♩ = 75,000000

V.S.

42

46

50

54

58

62

66

71

75

79

Rage - Run To You

Melody 2

$\text{♩} = 75,000000$

6

10

14

18

22

26

30

34

38

V.S.

Melody 2

42

45

49

53

57

61

64

3

68

72

76

79 Melody 2 3

Rage - Run To You

Melody 3

♩ = 75,000000

3 2

10

18 4

27 4 3

38

46 4 4

58 3

66 6

74 4 3