

Rah Band - Clouds Across The Moon

♩ = 99,000099

Sax

Drums

Bell

FunkyGtr

El Bass

Rhodes

Brass

Strings

Ac Piano

6

Drums

FunkyGtr

9

Drums

FunkyGtr

Rhodes

Ac Piano

- Strings:** Provides harmonic support with sustained chords.
- Ac Piano:** Plays a melodic line with various articulations, including slurs and triplets.
- Sax:** Plays a melodic line with triplets and slurs, mirroring the piano's melodic ideas.

21

Sax
Drums
Bell
FunkyGtr
El Bass
Rhodes
Strings
Ac Piano

24

Sax
Drums
FunkyGtr
El Bass
Rhodes
Strings
Ac Piano

27

Sax

Drums

Bell

FunkyGtr

El Bass

Rhodes

Strings

Ac Piano

30

Sax

Drums

Bell

FunkyGtr

El Bass

Rhodes

Ac Piano

33

36

- Drums:** Provides a steady rhythmic accompaniment with a consistent pattern.
- Bell:** Plays a rhythmic pattern with accents, including triplet markings.
- FunkyGtr:** Plays a rhythmic chordal accompaniment.
- Rhodes:** Plays a chordal accompaniment with sustained notes.
- Brass:** Plays a melodic line with some rests.
- Strings:** Provides a low-frequency accompaniment.
- Ac Piano:** Features a complex, multi-layered accompaniment with many notes.

A double bar line is present between measure 39 and measure 42. The score includes various musical notations such as triplets, accents, and rests.

44

Sax

Drums

Bell

FunkyGtr

El Bass

Rhodes

Brass

Strings

Ac Piano

47

Sax

Drums

FunkyGtr

El Bass

Rhodes

Ac Piano

50

53

56

Sax

Drums

Bell

FunkyGtr

El Bass

Rhodes

Brass

Strings

Ac Piano

59

Sax

Drums

FunkyGtr

El Bass

Rhodes

Brass

Strings

Ac Piano

- Sax:** Melodic line with triplets and slurs.
- Drums:** Rhythmic accompaniment with various patterns.
- Bell:** Percussive accompaniment with triplets.
- FunkyGtr:** Electric guitar accompaniment with chords and single notes.
- El Bass:** Electric bass line with a steady groove.
- Rhodes:** Electric piano accompaniment with chords.
- Brass:** Horn accompaniment with sustained notes.
- Strings:** String accompaniment with sustained notes.
- Ac Piano:** Acoustic piano accompaniment with chords and arpeggios.

67

70

73

Drums

FunkyGtr

El Bass

Rhodes

Ac Piano

76

Drums

Bell

FunkyGtr

El Bass

Rhodes

Ac Piano

79

Sax

Drums

FunkyGtr

El Bass

Rhodes

Strings

Ac Piano

82

Sax
Drums
Bell
FunkyGtr
El Bass
Rhodes
Brass
Strings
Ac Piano

85

Sax
Drums
Bell
FunkyGtr
El Bass
Rhodes
Brass
Strings
Ac Piano

88

Sax

Drums

Bell

FunkyGtr

El Bass

Rhodes

Brass

Strings

Ac Piano

90

Sax

Drums

Bell

FunkyGtr

El Bass

Rhodes

Brass

Strings

Ac Piano

92

Sax

Drums

Bell

FunkyGtr

El Bass

Rhodes

Brass

Strings

Ac Piano

95

Sax

Drums

Bell

FunkyGtr

El Bass

Rhodes

Brass

Strings

Ac Piano

97

Sax

Drums

Bell

FunkyGtr

El Bass

Rhodes

Brass

Strings

Ac Piano

99

Sax

Drums

Bell

FunkyGtr

El Bass

Rhodes

Brass

Strings

Ac Piano

101

Sax
Drums
Bell
FunkyGtr
El Bass
Rhodes
Brass
Strings
Ac Piano

104

Drums
Bell
FunkyGtr
El Bass
Rhodes
Brass
Strings
Ac Piano

106

Drums

Bell

FunkyGtr

El Bass

Rhodes

Brass

Strings

Ac Piano

108

Drums

Bell

FunkyGtr

El Bass

Rhodes

Brass

Strings

Ac Piano

111

121

129

Rah Band - Clouds Across The Moon

Sax

♩ = 99,000099

Sax

14

18

23

27

32

35

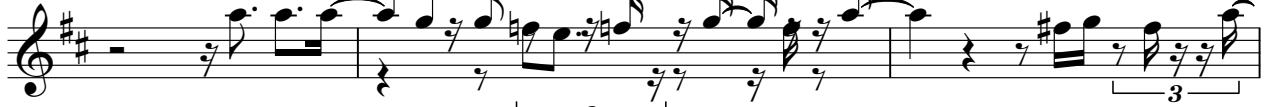

38

42

47

51

55

58

61

65

69

81

84

87

91

95

99

34

Rah Band - Clouds Across The Moon

Drums

♩ = 99,000099

Drums

4/4

1 2 3 4

5

5 6 7 8

9

9 10 11 12

13

13 14 15 16

17

17 18 19 20

21

21 22 23 24

25

25 26 27 28

29

29 30 31 32

33

33 34 35 36

37

37 38 39 40

V.S.

Drums

43

45

47

49

51

53

55

57

59

61

Drums

83

83

85

85

87

87

89

89

91

91

93

93

95

95

97

97

99

99

101

101

V.S.

Drums

103

105

107

109

113

122

129

Rah Band - Clouds Across The Moon

Bell

♩ = 99,000099
Bell

20

23

31

39

42

45

53

55

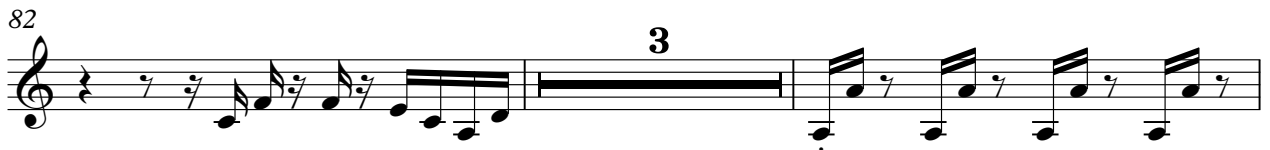

102

105

108

110

24

Rah Band - Clouds Across The Moon

FunkyGtr

♩ = 99,000099

FunkyGtr 2

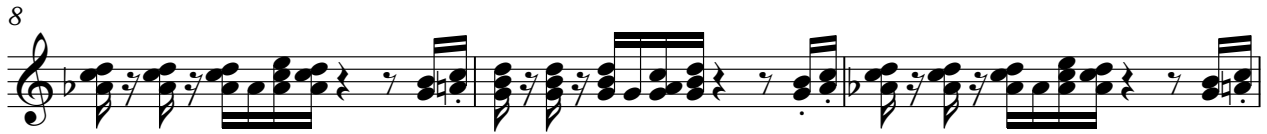

31

34

37

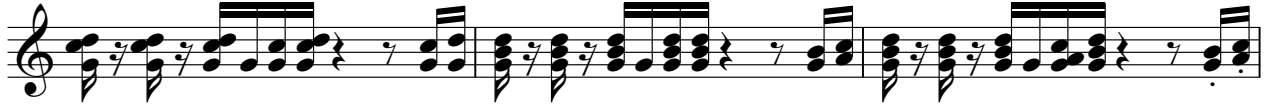

40

43

46

49

52

55

58

61

64

67

70

73

76

79

82

85

88

V.S.

43

46

49

52

55

58

61

64

67

70

73

76

79

82

85

88

91

94

97

100

V.S.

103

106

109

111

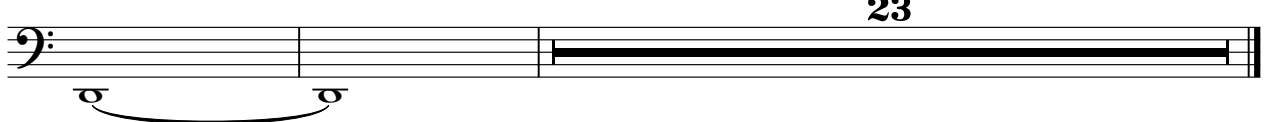

Rah Band - Clouds Across The Moon

Rhodes

♩ = 99,000099
Rhodes **10**

16

22

28

33

38

V.S.

43

48

54

58

63

67

72

78

82

87

91

95

V.S.

99

103

107

111

Rah Band - Clouds Across The Moon

Brass

♩ = 99,000099
Brass

33

38

42

46

60

65

69

82

87

92

96

100

104

108

111

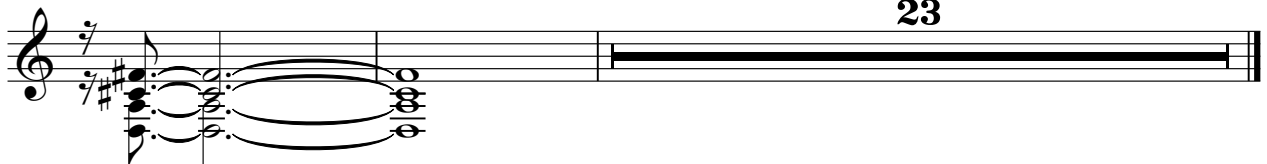

Rah Band - Clouds Across The Moon

Strings

♩ = 99,000099
Strings

11 8

24 9

40

47 8

61

68 7

81

88

96

104

V.S.

2

110

Strings

23

Rah Band - Clouds Across The Moon

Ac Piano

♩ = 99,000099
Ac Piano **10**

14

17

20

23

26

29

32

35

39

V.S.

V.S.
