

# Raimundos - A Mais Pedida 2

♩ = 120,000000

Percussão

E. Gtr.

E. Gtr.

Kora

Kora

E. Bass

Percussão

E. Gtr.

E. Gtr.

Kora

Kora

E. Bass

16

Percussão

E. Gtr.

E. Gtr.

Kora

Kora

E. Bass

19

Percussão

E. Gtr.

Kora

Kora

E. Bass

Percussão

E. Gtr.

Kora

Kora

E. Bass

Percussão

E. Gtr.

Kora

Kora

E. Bass

28

Percussão

E. Gtr.

Kora

Kora

E. Bass

31

Percussão

E. Gtr.

Kora

Kora

E. Bass

Percussão

E. Gtr.

Kora

Kora

E. Bass

Percussão

E. Gtr.

E. Gtr.

Kora

Kora

E. Bass

40

Percussão

E. Gtr.

Kora

Kora

E. Bass

43

Percussão

E. Gtr.

Kora

Kora

E. Bass

Percussão

E. Gtr.

Kora

Kora

E. Bass

Percussão

E. Gtr.

Kora

Kora

E. Bass

52

Percussão

E. Gtr.

E. Gtr.

Kora

Kora

E. Bass

55

Percussão

E. Gtr.

E. Gtr.

Kora

Kora

E. Bass

Percussão

E. Gtr.

E. Gtr.

Kora

Kora

E. Bass

Percussão

E. Gtr.

E. Gtr.

Kora

Kora

E. Bass

64

Percussão

E. Gtr.

Kora

Kora

E. Bass

67

Percussão

E. Gtr.

Kora

Kora

E. Bass

Percussão

E. Gtr.

Kora

Kora

E. Bass

Percussão

E. Gtr.

E. Gtr.

Kora

Kora

E. Bass

78

Percussão

E. Gtr.

E. Gtr.

Kora

Kora

E. Bass

81

Percussão

E. Gtr.

E. Gtr.

Kora

Kora

E. Bass

Percussão

E. Gtr.

E. Gtr.

Kora

Kora

E. Bass

Detailed description of measures 84-86: Percussão (drums) plays a steady eighth-note pattern. E. Gtr. (Electric Guitar) 1 plays chords in the high register. E. Gtr. 2 plays eighth-note runs. Kora 1 (Kora) plays sustained notes. Kora 2 (Kora) plays chords. E. Bass (Electric Bass) plays eighth-note runs.

Percussão

E. Gtr.

E. Gtr.

Kora

Kora

E. Bass

Detailed description of measures 87-89: Percussão (drums) plays a steady eighth-note pattern. E. Gtr. 1 (Electric Guitar) plays chords in the high register. E. Gtr. 2 (Electric Guitar) plays eighth-note runs. Kora 1 (Kora) plays sustained notes. Kora 2 (Kora) plays chords. E. Bass (Electric Bass) plays eighth-note runs.

90

Percussão

E. Gtr.

E. Gtr.

Kora

Kora

E. Bass

93

Percussão

E. Gtr.

Kora

Kora

E. Bass

Percussão

E. Gtr.

E. Gtr.

Kora

Kora

E. Bass

Percussão

E. Gtr.

Kora

Kora

E. Bass

102

Percussão

E. Gtr.

Kora

Kora

E. Bass

105

Percussão

E. Gtr.

Kora

Kora

E. Bass

Percussão

E. Gtr.

E. Gtr.

Kora

Kora

E. Bass

Percussão

E. Gtr.

E. Gtr.

Kora

Kora

E. Bass

Percussão

E. Gtr.

E. Gtr.

Kora

Kora

E. Bass

# Raimundos - A Mais Pedida 2

## Percussão

♩ = 120,000000

9

14

20

26

32

37

42

48

54

60

V.S.

66

72

78

84

90

96

102

108

113

# Raimundos - A Mais Pedida 2

Electric Guitar

♩ = 120,000000

9

16

25

34

43

52

60

68

73

81

V.S.

♩ = 120,000000

9

13

18 21 14

55

60 14

78

83

87

92 5 11

2

Electric Guitar

110

114

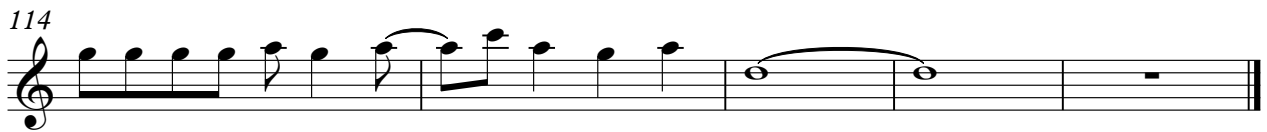

♩ = 120,000000

6

13

22

31

40

49

58

67

76

2

# Kora

85

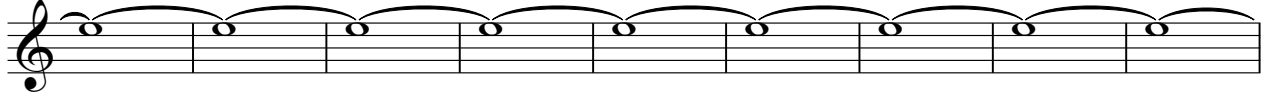

94

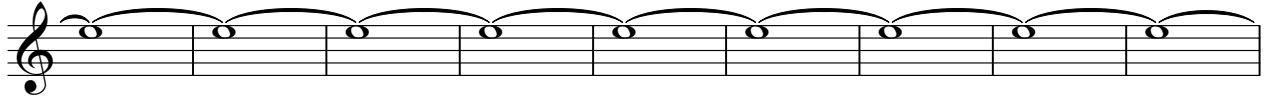

103

111

# Raimundos - A Mais Pedida 2

Kora

♩ = 120,000000

9

18

27

36

45

54

63

72

81

V.S.

2

# Kora

90

99

108

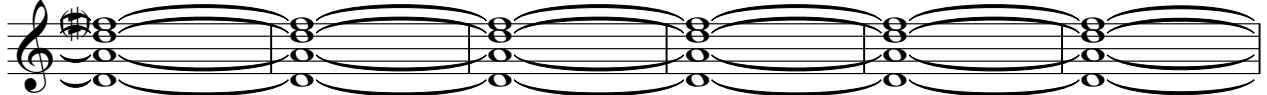

114

Electric Bass

Raimundos - A Mais Pedida 2

♩ = 120,000000

9

13

17

21

25

29

33

37

41

45

V.S.

49

53

57

61

65

69

73

77

81

85

89

93

97

101

105

110

114

