

Raimundos - Mulher de Fases

♩ = 131,000076
GiroSong Rio

Percussion

ClavedePrata

Electric Guitar

Electric Guitar

Electric Bass

♩ = 131,000076

Violin

♩ = 131,000076

Viola

4

Perc.

E. Gtr.

E. Bass

0xx34.268.5855

ClavedePrata 0xx34.268.5855
ClavedePrata 0xx34.268.5855

2

6

Perc.

E. Gtr.

E. Bass

8

Perc.

E. Gtr.

10

Perc.

E. Gtr.

E. Bass

12

Perc.

E. Gtr.

E. Bass

14

Perc.

E. Gtr.

E. Bass

16

Perc.

E. Gtr.

E. Bass

18

Perc.

E. Gtr.

E. Bass

20

Perc.

E. Gtr.

E. Bass

22

Perc.

E. Gtr.

E. Bass

24

Perc.

E. Gtr.

E. Bass

26

Perc. E. Gtr. E. Bass

28

Perc. E. Gtr. E. Bass

30

Perc. E. Gtr. E. Bass

32

Perc.

E. Gtr.

E. Bass

34

Perc.

E. Gtr.

E. Bass

36

Perc.

E. Gtr.

E. Bass

Vln.

38

Perc.

E. Gtr.

E. Bass

Vln.

40

Perc.

E. Gtr.

E. Bass

Vln.

42

Perc.

E. Gtr.

E. Bass

Vln.

44

Perc.

E. Gtr.

E. Bass

Vln.

46

Perc.

E. Gtr.

E. Bass

Vln.

48

Perc.

E. Gtr.

E. Bass

Vln.

50

Perc. E. Gtr. E. Bass Vln.

52

Perc. E. Gtr. E. Bass Vln.

54 Perc. E. Gtr. E. Bass Vln.

56 Perc. E. Gtr. E. Bass

58 Perc. E. Gtr. E. Bass

12

60

Perc.

E. Gtr.

E. Bass

62

Perc.

E. Gtr.

E. Bass

64

Perc.

E. Gtr.

E. Bass

66

Perc.

E. Gtr.

E. Bass

68

Perc.

E. Gtr.

E. Bass

70

Perc.

E. Gtr.

E. Bass

14

72

Perc.

E. Gtr.

E. Bass

Vln.

74

Perc.

E. Gtr.

E. Bass

Vln.

76

Perc. E. Gtr. E. Bass Vln.

78

Perc. E. Gtr. E. Bass Vln.

16

80

Perc.

E. Gtr.

E. Bass

Vln.

82

Perc.

E. Gtr.

E. Bass

Vln.

84

Perc. E. Gtr. E. Bass Vln.

86

Perc. E. Gtr. E. Bass Vln.

18

88

Perc.

E. Gtr.

E. Bass

Vln.

90

Perc.

E. Gtr.

E. Bass

Vln.

92

Perc. E. Gtr. E. Gtr. E. Bass Vln. Vla.

99

Vln. Vla.

105

Vln. Vla.

111

Vln. Vla.

Raimundos - Mulher de Fases

Percussion

♩ = 131,000076

Girosong Rio

0xx34.268.5855

Clave de Prata 0xx34.268.5855
Clave de Prata 0xx34.268.5855

V.S.

Percussion

Percussion

♩ = 131,000076

2

7

84

92

24

ClavedePrata 0xx34.268.5855
ClavedePrata 0xx34.268.5855

Electric Guitar

Raimundos - Mulher de Fases

♩ = 131,000076

2

6

2

10

12

14

16

18

20

22

24

ClavedePrata 0xx34.268.5855
ClavedePrata 0xx34.268.5855

V.S.

46

48

50

52

55

58

60

62

64

66

V.S.

88

91

94

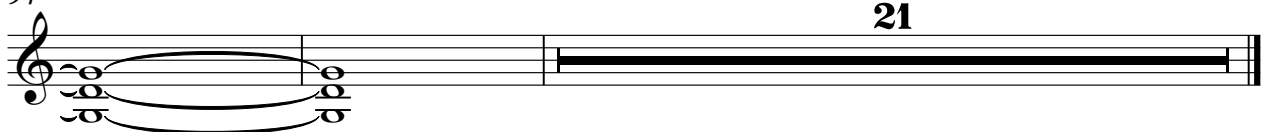

Electric Bass

Raimundos - Mulher de Fases

♩ = 131,000076

ClavedePrata 0xx34.268.5855
ClavedePrata 0xx34.268.5855

V.S.

44

48

52

56

61

65

69

73

77

81

85

89

92

Violin

Raimundos - Mulher de Fases

♩ = 131,000076

34

41

48

55

78

85

91

101

108

112

ClavedePrata 0xx34.268.5855
ClavedePrata 0xx34.268.5855

Viola

Raimundos - Mulher de Fases

♩ = 131,000076

91

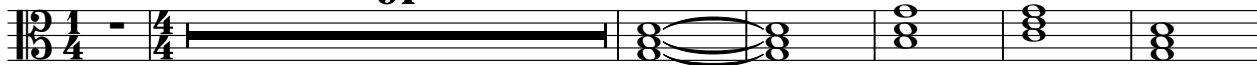

98

107

112

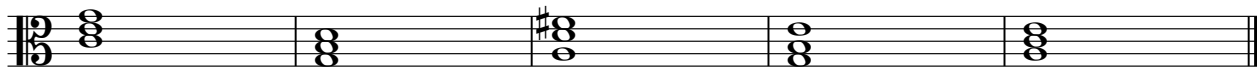

ClavedePrata 0xx34.268.5855
ClavedePrata 0xx34.268.5855