

Raimundos - Oliver's Army

♩ = 126,000130

bass

honky tonk piano

pizz strings

5

bass

pizz strings

9

bass

honky tonk piano

pizz strings

13

bass

honky tonk piano

17

bass

honky tonk piano

20

bass

honky tonk piano

pizz strings

23

bass

pizz strings

27

bass

pizz strings

accent

31

bass

Bass line for measures 31-33. The melody starts with a dotted quarter note on G2, followed by eighth notes on A2, B2, C3, D3, E3, F3, and G3. The key signature has one sharp (F#).

accent

Accent piano accompaniment for measures 31-33. It features a series of chords in the right hand, primarily triads and dyads, with a rhythmic pattern of quarter and eighth notes. The key signature has one sharp.

34

bass

Bass line for measures 34-37. The melody continues with eighth notes on G3, F3, E3, D3, C3, B2, A2, and G2. The key signature has one sharp.

honky tonk piano

Honky tonk piano accompaniment for measures 34-37. It features a series of chords in the right hand, primarily triads and dyads, with a rhythmic pattern of quarter and eighth notes. The key signature has one sharp.

38

bass

Bass line for measures 38-40. The melody continues with eighth notes on G2, F2, E2, D2, C2, B1, A1, and G1. The key signature has one sharp.

honky tonk piano

Honky tonk piano accompaniment for measures 38-40. It features a series of chords in the right hand, primarily triads and dyads, with a rhythmic pattern of quarter and eighth notes. The key signature has one sharp.

41

bass

Bass line for measures 41-43. The melody continues with eighth notes on G1, F1, E1, D1, C1, B0, A0, and G0. The key signature has one sharp.

honky tonk piano

Honky tonk piano accompaniment for measures 41-43. It features a series of chords in the right hand, primarily triads and dyads, with a rhythmic pattern of quarter and eighth notes. The key signature has one sharp.

44

bass

Bass line for measures 44-46. The melody continues with eighth notes on G0, F0, E0, D0, C0, B-1, A-1, and G-1. The key signature has one sharp.

honky tonk piano

Honky tonk piano accompaniment for measures 44-46. It features a series of chords in the right hand, primarily triads and dyads, with a rhythmic pattern of quarter and eighth notes. The key signature has one sharp.

pizz strings

Pizzicato strings for measures 44-46. It features a series of chords in the right hand, primarily triads and dyads, with a rhythmic pattern of quarter and eighth notes. The key signature has one sharp.

47

bass

pizz strings

51

bass

pizz strings

accent

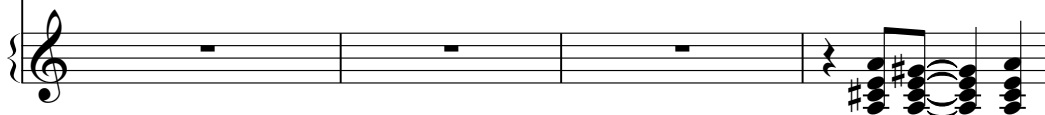

55

bass

accent

58

bass

honky tonk piano

accent

61

bass

honky tonk piano

64

bass

honky tonk piano

67

bass

honky tonk piano

70

bass

honky tonk piano

74

bass

honky tonk piano

77

bass

honky tonk piano

80

bass

honky tonk piano

pizz strings

83

bass

pizz strings

86

bass

pizz strings

89

bass

pizz strings

92

bass

pizz strings

95

bass

pizz strings

98

bass

pizz strings

101

bass

pizz strings

104

bass

pizz strings

bass

pizz strings

Raimundos - Oliver s Army

bass

♩ = 126,000130

6

11

16

21

26

31

36

41

46

V.S.

51

56

61

66

71

76

81

86

91

96

honky tonk piano

Raimundos - Oliver s Army

♩ = 126,000130

9

14

18

22

12

38

43

12

58

63

67

73

77

80

Raimundos - Oliver s Army

pizz strings

♩ = 126,000130

7 12

23

28 15

47

52 26

82

86

91

96

V.S.

2

pizz strings

100

104

107

accent

Raimundos - Oliver s Army

♩ = 126,000130

28

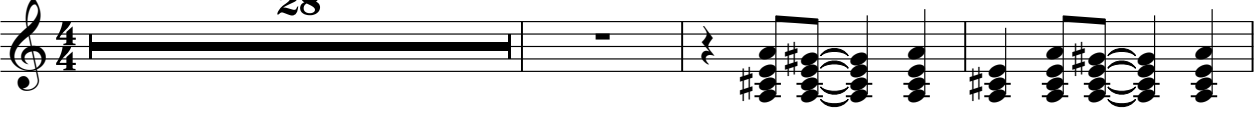

32

20

55

53

