

Ralf Paulsen - Das Alte Haus Von Rocky Docky 1

♩ = 198,000198

MELODY

DRUMS

STEEL GTR

BANJO

ACOU BASS

♩ = 198,000198

SLOWSTRING

4

DRUMS

STEEL GTR

BANJO

ACOU BASS

6 $\text{♩} = 202,006592$

MELODY

DRUMS

STEEL GTR

BANJO

ACOU BASS

8

MELODY

DRUMS

STEEL GTR

BANJO

ACOU BASS

9

MELODY

DRUMS

STEEL GTR

BANJO

ACOU BASS

10

MELODY

DRUMS

STEEL GTR

BANJO

ACOU BASS

11

MELODY

DRUMS

STEEL GTR

BANJO

ACOU BASS

12

MELODY

DRUMS

STEEL GTR

BANJO

ACOU BASS

13

MELODY

DRUMS

STEEL GTR

BANJO

ACOU BASS

14

MELODY

DRUMS

STEEL GTR

BANJO

ACOU BASS

15

MELODY

DRUMS

STEEL GTR

BANJO

ACOU BASS

16

MELODY

DRUMS

STEEL GTR

BANJO

ACOU BASS

17

MELODY

DRUMS

STEEL GTR

BANJO

ACOU BASS

18

MELODY

DRUMS

STEEL GTR

BANJO

ACOU BASS

19

MELODY

DRUMS

STEEL GTR

BANJO

ACOU BASS

20

MELODY

DRUMS

STEEL GTR

BANJO

ACOU BASS

21

MELODY

DRUMS

STEEL GTR

BANJO

ACOU BASS

23

MELODY

DRUMS

STEEL GTR

BANJO

ACOU BASS

SLOWSTRING

24

MELODY

DRUMS

STEEL GTR

BANJO

ACOU BASS

SLOWSTRING

25

MELODY

DRUMS

STEEL GTR

BANJO

ACOU BASS

SLOWSTRING

26

MELODY

DRUMS

STEEL GTR

BANJO

ACOU BASS

SLOWSTRING

27

MELODY

DRUMS

STEEL GTR

BANJO

ACOU BASS

SLOWSTRING

32

MELODY

DRUMS

STEEL GTR

BANJO

ACOU BASS

SLOWSTRING

33

MELODY

DRUMS

STEEL GTR

BANJO

ACOU BASS

SLOWSTRING

35

MELODY

DRUMS

STEEL GTR

BANJO

ACOU BASS

37

MELODY

DRUMS

STEEL GTR

BANJO

ACOU BASS

39

DRUMS

STEEL GTR

BANJO

ACOU BASS

SLOWSTRING

41

MELODY

DRUMS

STEEL GTR

BANJO

ACOU BASS

SLOWSTRING

43

MELODY

DRUMS

STEEL GTR

BANJO

ACOU BASS

44

MELODY

DRUMS

STEEL GTR

BANJO

ACOU BASS

45

MELODY

DRUMS

STEEL GTR

BANJO

ACOU BASS

46

MELODY

DRUMS

STEEL GTR

BANJO

ACOU BASS

47

MELODY

DRUMS

STEEL GTR

BANJO

ACOU BASS

48

MELODY

DRUMS

STEEL GTR

BANJO

ACOU BASS

49

MELODY

DRUMS

STEEL GTR

BANJO

ACOU BASS

50

MELODY

DRUMS

STEEL GTR

BANJO

ACOU BASS

51

MELODY

DRUMS

STEEL GTR

BANJO

ACOU BASS

52

MELODY

DRUMS

STEEL GTR

BANJO

ACOU BASS

53

MELODY

DRUMS

STEEL GTR

BANJO

ACOU BASS

54

MELODY

DRUMS

STEEL GTR

BANJO

ACOU BASS

55

MELODY

DRUMS

STEEL GTR

BANJO

ACOU BASS

56

MELODY

DRUMS

STEEL GTR

BANJO

ACOU BASS

57

MELODY

DRUMS

STEEL GTR

BANJO

ACOU BASS

59

MELODY

DRUMS

STEEL GTR

BANJO

ACOU BASS

SLOWSTRING

60

MELODY

DRUMS

STEEL GTR

BANJO

ACOU BASS

SLOWSTRING

61

MELODY

DRUMS

STEEL GTR

BANJO

ACOU BASS

SLOWSTRING

62

MELODY

DRUMS

STEEL GTR

BANJO

ACOU BASS

SLOWSTRING

63

MELODY

DRUMS

STEEL GTR

BANJO

ACOU BASS

SLOWSTRING

64

MELODY

DRUMS

STEEL GTR

BANJO

ACOU BASS

SLOWSTRING

65

MELODY

DRUMS

STEEL GTR

BANJO

ACOU BASS

SLOWSTRING

66

MELODY

DRUMS

STEEL GTR

BANJO

ACOU BASS

SLOWSTRING

67

MELODY

DRUMS

STEEL GTR

BANJO

ACOU BASS

SLOWSTRING

68

MELODY

DRUMS

STEEL GTR

BANJO

ACOU BASS

SLOWSTRING

69

MELODY

DRUMS

STEEL GTR

BANJO

ACOU BASS

SLOWSTRING

71

MELODY

DRUMS

STEEL GTR

BANJO

ACOU BASS

73

MELODY

DRUMS

STEEL GTR

BANJO

ACOU BASS

75

DRUMS

STEEL GTR

BANJO

ACOU BASS

SLOWSTRING

77

DRUMS

STEEL GTR

BANJO

ACOU BASS

SLOWSTRING

79

MELODY

DRUMS

STEEL GTR

BANJO

ACOU BASS

SLOWSTRING

80

MELODY

DRUMS

STEEL GTR

BANJO

ACOU BASS

81

MELODY

DRUMS

STEEL GTR

BANJO

ACOU BASS

83

MELODY

DRUMS

STEEL GTR

BANJO

ACOU BASS

84

MELODY

DRUMS

STEEL GTR

BANJO

ACOU BASS

85

MELODY

DRUMS

STEEL GTR

BANJO

ACOU BASS

86

MELODY

DRUMS

STEEL GTR

BANJO

ACOU BASS

87

MELODY

DRUMS

STEEL GTR

BANJO

ACOU BASS

88

MELODY

DRUMS

STEEL GTR

BANJO

ACOU BASS

89

MELODY

DRUMS

STEEL GTR

BANJO

ACOU BASS

90

MELODY

DRUMS

STEEL GTR

BANJO

ACOU BASS

91

MELODY

DRUMS

STEEL GTR

BANJO

ACOU BASS

92

MELODY

DRUMS

STEEL GTR

BANJO

ACOU BASS

93

MELODY

DRUMS

STEEL GTR

BANJO

ACOU BASS

94

MELODY

DRUMS

STEEL GTR

BANJO

ACOU BASS

96

MELODY

DRUMS

STEEL GTR

BANJO

ACOU BASS

SLOWSTRING

97

MELODY

DRUMS

STEEL GTR

BANJO

ACOU BASS

SLOWSTRING

98

MELODY

DRUMS

STEEL GTR

BANJO

ACOU BASS

SLOWSTRING

Detailed description of the musical score for measures 98-99. The score is written for six instruments: MELODY, DRUMS, STEEL GTR, BANJO, ACOU BASS, and SLOWSTRING. The key signature is one sharp (F#) and the time signature is 4/4. Measure 98: MELODY (treble clef) has notes G#4, A4, B4, and C#5. DRUMS (drum clef) has a pattern of quarter notes: G4, A4, B4, C#5. STEEL GTR (treble clef) has chords: G#4-A4-B4, G#4-A4-B4, G#4-A4-B4, G#4-A4-B4. BANJO (treble clef) has chords: G#4-A4-B4, G#4-A4-B4, G#4-A4-B4, G#4-A4-B4. ACOU BASS (bass clef) has notes: G2, A2, B2, C#3. SLOWSTRING (treble clef) has a sustained G#4 note. Measure 99: MELODY (treble clef) has notes: G#4, A4, B4, C#5. DRUMS (drum clef) has a pattern of quarter notes: G4, A4, B4, C#5. STEEL GTR (treble clef) has chords: G#4-A4-B4, G#4-A4-B4, G#4-A4-B4, G#4-A4-B4. BANJO (treble clef) has chords: G#4-A4-B4, G#4-A4-B4, G#4-A4-B4, G#4-A4-B4. ACOU BASS (bass clef) has notes: G2, A2, B2, C#3. SLOWSTRING (treble clef) has a sustained G#4 note.

99

MELODY

DRUMS

STEEL GTR

BANJO

ACOU BASS

SLOWSTRING

Detailed description of the musical score for measures 99-100. The score is written for six instruments: MELODY, DRUMS, STEEL GTR, BANJO, ACOU BASS, and SLOWSTRING. The key signature is one sharp (F#) and the time signature is 4/4. Measure 99: MELODY (treble clef) has notes: G#4, A4, B4, and C#5. DRUMS (drum clef) has a pattern of quarter notes: G4, A4, B4, C#5. STEEL GTR (treble clef) has chords: G#4-A4-B4, G#4-A4-B4, G#4-A4-B4, G#4-A4-B4. BANJO (treble clef) has chords: G#4-A4-B4, G#4-A4-B4, G#4-A4-B4, G#4-A4-B4. ACOU BASS (bass clef) has notes: G2, A2, B2, C#3. SLOWSTRING (treble clef) has a sustained G#4 note. Measure 100: MELODY (treble clef) has notes: G#4, A4, B4, and C#5. DRUMS (drum clef) has a pattern of quarter notes: G4, A4, B4, C#5. STEEL GTR (treble clef) has chords: G#4-A4-B4, G#4-A4-B4, G#4-A4-B4, G#4-A4-B4. BANJO (treble clef) has chords: G#4-A4-B4, G#4-A4-B4, G#4-A4-B4, G#4-A4-B4. ACOU BASS (bass clef) has notes: G2, A2, B2, C#3. SLOWSTRING (treble clef) has a sustained G#4 note.

100

MELODY

DRUMS

STEEL GTR

BANJO

ACOU BASS

SLOWSTRING

101

MELODY

DRUMS

STEEL GTR

BANJO

ACOU BASS

SLOWSTRING

102

MELODY

DRUMS

STEEL GTR

BANJO

ACOU BASS

SLOWSTRING

103

MELODY

DRUMS

STEEL GTR

BANJO

ACOU BASS

SLOWSTRING

104

MELODY

DRUMS

STEEL GTR

BANJO

ACOU BASS

SLOWSTRING

105

MELODY

DRUMS

STEEL GTR

BANJO

ACOU BASS

SLOWSTRING

106

MELODY

DRUMS

STEEL GTR

BANJO

ACOU BASS

SLOWSTRING

107

MELODY

DRUMS

STEEL GTR

BANJO

ACOU BASS

SLOWSTRING

109

MELODY

DRUMS

STEEL GTR

BANJO

ACOU BASS

110

MELODY

DRUMS

STEEL GTR

BANJO

ACOU BASS

111

MELODY

DRUMS

STEEL GTR

BANJO

ACOU BASS

SLOWSTRING

113

DRUMS

STEEL GTR

BANJO

ACOU BASS

SLOWSTRING

114

DRUMS

STEEL GTR

BANJO

ACOU BASS

SLOWSTRING

116

MELODY

DRUMS

STEEL GTR

BANJO

ACOU BASS

SLOWSTRING

117

MELODY

DRUMS

STEEL GTR

BANJO

ACOU BASS

118

MELODY

DRUMS

STEEL GTR

BANJO

ACOU BASS

119

MELODY

DRUMS

STEEL GTR

BANJO

ACOU BASS

120

MELODY

DRUMS

STEEL GTR

BANJO

ACOU BASS

125

MELODY

DRUMS

STEEL GTR

BANJO

ACOU BASS

126

MELODY

DRUMS

STEEL GTR

BANJO

ACOU BASS

127

MELODY

DRUMS

STEEL GTR

BANJO

ACOU BASS

128

MELODY

DRUMS

STEEL GTR

BANJO

ACOU BASS

129

MELODY

DRUMS

STEEL GTR

BANJO

ACOU BASS

130

MELODY

DRUMS

STEEL GTR

BANJO

ACOU BASS

131

MELODY

DRUMS

STEEL GTR

BANJO

ACOU BASS

133

MELODY

DRUMS

STEEL GTR

BANJO

ACOU BASS

SLOWSTRING

134

MELODY

DRUMS

STEEL GTR

BANJO

ACOU BASS

SLOWSTRING

135

MELODY

DRUMS

STEEL GTR

BANJO

ACOU BASS

SLOWSTRING

136

MELODY

DRUMS

STEEL GTR

BANJO

ACOU BASS

SLOWSTRING

137

MELODY

DRUMS

STEEL GTR

BANJO

ACOU BASS

SLOWSTRING

138

MELODY

DRUMS

STEEL GTR

BANJO

ACOU BASS

SLOWSTRING

139

MELODY

DRUMS

STEEL GTR

BANJO

ACOU BASS

SLOWSTRING

140

MELODY

DRUMS

STEEL GTR

BANJO

ACOU BASS

SLOWSTRING

141

MELODY

DRUMS

STEEL GTR

BANJO

ACOU BASS

SLOWSTRING

142

MELODY

DRUMS

STEEL GTR

BANJO

ACOU BASS

SLOWSTRING

143

MELODY

DRUMS

STEEL GTR

BANJO

ACOU BASS

SLOWSTRING

145

MELODY

DRUMS

STEEL GTR

BANJO

ACOU BASS

147

MELODY

DRUMS

STEEL GTR

BANJO

ACOU BASS

149

DRUMS

STEEL GTR

BANJO

ACOU BASS

SLOWSTRING

151

DRUMS

STEEL GTR

BANJO

ACOU BASS

SLOWSTRING

152

MELODY

DRUMS

STEEL GTR

BANJO

ACOU BASS

SLOWSTRING

MELODY

Ralf Paulsen - Das Alte Haus Von Rocky Docky 1

♩ = 198,000198 ♩ = 202,006592

4

9

14

19

25

30

35

3

DRUMS

♩ = 198,000198

6

♩ = 202,006592

9

11

13

15

17

19

21

24

V.S.

DRUMS

26

28

30

32

34

37

40

43

45

47

DRUMS

49

51

53

55

57

60

62

64

66

68

V.S.

70

73

76

79

81

83

85

87

89

91

DRUMS

93

96

98

100

102

104

106

109

112

114

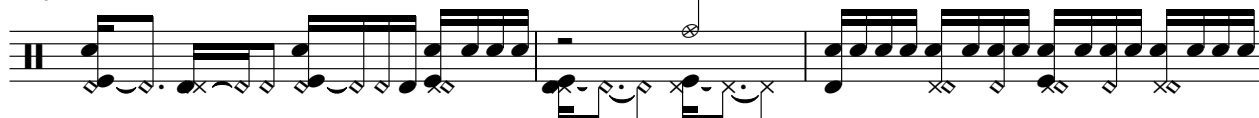

V.S.

117

119

121

123

125

127

129

131

134

136

DRUMS

138

140

142

144

147

150

152

♩ = 198,000198

7 ♩ = 202,006592

10

13

16

19

22

25

28

31

34

38

41

44

47

50

53

56

59

62

96

99

102

105

108

112

115

118

121

124

127

130

133

136

139

142

145

149

151

BANJO

Ralf Paulsen - Das Alte Haus Von Rocky Docky 1

♩ = 198,000198

♩ = 202,006592

6

9

12

15

17

19

22

25

28

V.S.

BANJO

30

32

35

38

41

44

47

50

53

55

BANJO

58

61

64

66

68

71

74

77

80

82

BANJO

85

87

89

91

93

96

98

100

102

104

BANJO

106

109

112

115

118

121

124

127

130

133

BANJO

136

139

141

144

147

150

ACOU BASS

♩ = 198,000198

♩ = 202,006592

8

13

18

23

29

34

39

44

49

V.S.

54

59

65

70

75

80

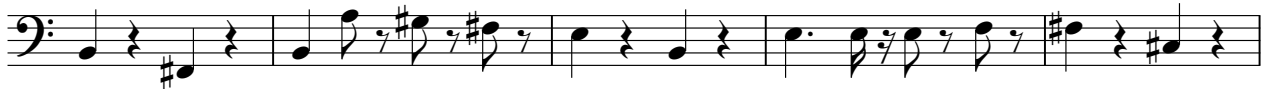

85

90

95

101

SLOWSTRING

Ralf Paulsen - Das Alte Haus Von Rocky Docky 1

♩ = 198,000198 ♩ = 202,006592

5 16

27

35 4 16

60

69 4

79 16

101

108 4

117 16

140 4

2

SLOWSTRING

149
