

Ralf Paulsen - Das Alte Haus Von Rocky Docky 2

♩ = 104,000557

Alto Saxophone

Alto Saxophone

Tenor Saxophone

Trombone

Percussion

Electric Guitar

Banjo

Electric Bass

♩ = 104,000557

Synth Brass

Viola

6

Alto Sax.

Alto Sax.

Ten. Sax.

Tbn.

Perc.

E. Gtr.

Ban.

E. Bass

Syn. Br.

Vla.

9

Alto Sax.
Alto Sax.
Ten. Sax.
Tbn.
Perc.
E. Gtr.
Ban.
E. Bass
Syn. Br.
Vla.

12

Alto Sax.
Alto Sax.
Ten. Sax.
Tbn.
Perc.
E. Gtr.
Ban.
E. Bass
Syn. Br.
Vla.

15

Alto Sax.
Alto Sax.
Ten. Sax.
Tbn.
Perc.
E. Gtr.
Ban.
E. Bass
Syn. Br.
Vla.

18

Alto Sax.
Alto Sax.
Ten. Sax.
Tbn.
Perc.
E. Gtr.
Ban.
E. Bass
Syn. Br.
Vla.

21

Alto Sax.
Alto Sax.
Ten. Sax.
Tbn.
Perc.
E. Gtr.
Ban.
E. Bass
Syn. Br.
Vla.

24

Alto Sax.
Alto Sax.
Ten. Sax.
Tbn.
Perc.
E. Gtr.
Ban.
E. Bass
Syn. Br.

27

Alto Sax.
Ten. Sax.
Perc.
E. Gtr.
Ban.
E. Bass
Vla.

30

Alto Sax.
Ten. Sax.
Perc.
E. Gtr.
Ban.
E. Bass
Vla.

33

Alto Sax.
Ten. Sax.
Tbn.
Perc.
E. Gr.
Ban.
E. Bass
Vla.

36

Alto Sax.
Alto Sax.
Ten. Sax.
Tbn.
Perc.
E. Gr.
Ban.
E. Bass
Syn. Br.
Vla.

39

Alto Sax.
Alto Sax.
Ten. Sax.
Tbn.
Perc.
E. Gr.
Ban.
E. Bass
Syn. Br.
Vla.

42

Alto Sax.
Alto Sax.
Ten. Sax.
Tbn.
Perc.
E. Gr.
Ban.
E. Bass
Syn. Br.
Vla.

46

Alto Sax.
Alto Sax.
Ten. Sax.
Tbn.
Perc.
E. Gtr.
Ban.
E. Bass
Syn. Br.
Vla.

49

Alto Sax.
Alto Sax.
Ten. Sax.
Tbn.
Perc.
E. Gtr.
Ban.
E. Bass
Syn. Br.
Vla.

52

Alto Saxophone

Ralf Paulsen - Das Alte Haus Von Rocky Docky 2

♩ = 104,000557

2

7

10

13

20

26

41

49

Ralf Paulsen - Das Alte Haus Von Rocky Docky 2

Alto Saxophone

♩ = 104,000557

2

7

10

13

16

19

22

27

30

33

V.S.

36

39

42

46

49

52

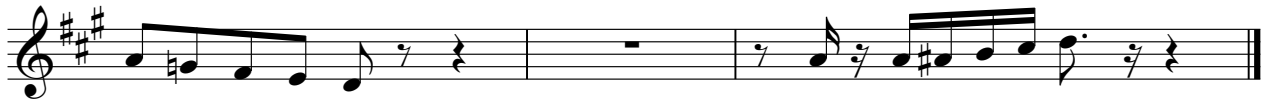

Ralf Paulsen - Das Alte Haus Von Rocky Docky 2

Tenor Saxophone

♩ = 104,000557

2

8

13

3

22

27

33

2

41

2

48

52

Trombone

Ralf Paulsen - Das Alte Haus Von Rocky Docky 2

♩ = 104,000557

2

Trombone

44

48

51

Percussion

♩ = 104,000557

5

7

9

11

13

15

17

19

21

V.S.

Percussion

24

26

28

30

32

34

36

38

40

42

Percussion

45

47

49

51

53

Ralf Paulsen - Das Alte Haus Von Rocky Docky 2

Electric Guitar

♩ = 104,000557

5

8

11

14

17

20

23

26

29

V.S.

Electric Guitar

32

35

38

41

46

49

52

Ralf Paulsen - Das Alte Haus Von Rocky Docky 2

Banjo

♩ = 104,000557

5

7

10

13

16

19

22

25

27

V.S.

29

31

33

36

38

40

43

47

49

51

Banjo

53

Ralf Paulsen - Das Alte Haus Von Rocky Docky 2

Electric Bass

♩ = 104,000557

7

12

17

22

27

32

37

40

2

Electric Bass

45

50

Synth Brass

♩ = 104,000557

2

9

14

18

21

2

27

10

42

47

51

Ralf Paulsen - Das Alte Haus Von Rocky Docky 2

Viola

♩ = 104,000557

5

11

16

22

4

30

36

42

2

49

2